

AMENDED REGIONAL INTERESTS DEVELOPMENT APPROVAL (RIDA) ~~11 September 2018~~ 03 July 2020

**RPI18/016 – Lynd Resources Pty Ltd (ACN 610 450 498)
C/- Ardent Group Pty Ltd (ACN 604 696 764) – Oruro Project.**

(Given under section 53 of the *Regional Planning Interests Act 2014*)

Description of the land

Real property description: Part Lot 171 on E1835473
Local Government Area: Mareeba Shire Council

Approved activities

The approved activities are set out in Table 1 below.

Definitions of the resource activities are included in Table 2 below.

The locations are denoted on Table 3 below.

This development approval authorises impacts on the Gulf Rivers Strategic Environmental Area (and designated precinct) by the approved activities.

Table 1: Approved activities

Resource activities as follows:

Area of regional interest	Location	Resource activity	Area of disturbance (hectares)
Gulf Rivers Strategic Environmental Area (and designated precinct)	Part Lot 171 on E1835473	Access Tracks	2.29 2.41
		Drill pad (three in total, each being 20m x 30m)	0.18
		Temporary Fuel Storage and Laydown Area (20m x 20m)	0.04
		Temporary Mobile Campsite (20m x 20m)	0.04
Total area of disturbance is 2.55 2.67 ha.			

Table 2: Definitions

Resource activity	Definition
Access track	A cleared track (having a maximum width of 3 metres) used to facilitate vehicular access of drilling equipment and personnel.
Drill pad	An area used to provide a stable platform for the mud rotary and diamond tail drilling procedure. The dimensions of the Drill pad are 20m x 30m, with an area of 0.06 hectares.
Temporary Fuel Storage and Laydown Area	An area used for the temporary storage of drilling equipment and reservoirs of fuel required for drilling and transport. The dimensions of the Temporary Fuel Storage and Laydown Area are 20m x 20m, with an area of 0.04 hectares.
Temporary Mobile Campsite	An area used to accommodate the drilling and geological crews. The dimensions of the Temporary Mobile Campsite are 20m x 20m, with an area of 0.04 hectares.

Table 3: Proposed Huari resource activities and associated locations

Resource activity	Number	Location (coordinates)
Access tracks	As required	Beginning of access track: -17.452988 ^e , 142.991839 ^e -17.45284^o, 142.99268^o
Drill pads	1 initially; maximum of 3	Oruro 1: -17.453240 ^o , 143.024520 ^o * Oruro 2: -17.455130^e, 143.042390^e Oruro 2-2020: -17.45649^o, 143.04236^o Oruro 3: -17.461020 ^o , 143.060910 ^o
Temporary Fuel Storage and Laydown Area	1	-17.451894 ^o , 143.013245 ^o
Temporary Mobile Campsite	1	-17.451869 ^o , 143.012293 ^o

*Denotes initial target sites.

Regional interests conditions

A person who is the holder of, or is acting under, this RIDA must not contravene a condition of this approval.

Condition number	Condition	Timing for condition
1.	<p>Carry out the approved activities and disturbance of land generally in accordance with:</p> <ol style="list-style-type: none"> a) The activities identified in Table 1: Approved activities. b) The activities defined in Table 2: Definitions of Activities. c) The locations provided in Table 3: Proposed Huari resource activities and associated locations. d) The approved plans: <ul style="list-style-type: none"> • <i>Figure 1: Location of Proposed Exploration Activities within the Gulf Rivers SEA, Sheet No. ADMG_ARD_LYN001_MAP_0052_A, dated 30/04/18, provided by the applicant and lodged with the application on 30 May 2018 (refer Attachment 1);</i> • Figure 1: Exploration Activities Areas of Regional Interests Strategic Environmental Area, Sheet No. RTPL_ARD_LYN001_MAP_0052_B, dated 18/06/2020 (refer Attachment 1); • <i>Figure 1: Footprint of the Oruro 1 drill pad, Sheet No. ADMG_ARD_LYN001_MAP_0091_A, dated 2/07/18, submitted with the applicant's response to the Requirement Notice on 13 July 2018 (refer Attachment 1);</i> • Figure 2: Oruro 1 Drill Pad, Sheet No. RTPL_ARD_LYN001_MAP_0091_B, dated 18/06/2020, (refer Attachment 1); • <i>Figure 2: Footprint of the Oruro 2 drill pad (non-target drill pad), Sheet No. ADMG_ARD_LYN001_MAP_0092_A, dated 2/07/18, submitted with the applicant's response to the Requirement Notice on 13 July 2018 (refer Attachment 1);</i> • Figure 3: Oruro 2 -2020 Drill Pad, Sheet No. RTPL_ARD_LYN001_MAP_2121_A, dated 18/06.2020 (refer Attachment 1); • <i>Figure 3: Footprint of the Oruro 3 drill pad (non-target drill pad), Sheet No. ADMG_ARD_LYN001_MAP_0093_A, dated 2/07/18,</i> 	At all times.

	<p><i>submitted with the applicant's response to the Requirement Notice on 13 July 2018 (refer Attachment 1);</i></p> <ul style="list-style-type: none"> • Figure 4: Oruro 3 Drill Pad, Sheet No. RTPL_ARD_LYN001_MAP_0093_B, dated 18/06/2020 (refer Attachment 1); • Figure 4: Footprint of the Oruro campsite and laydown area, Sheet No. ADMG_ARD_LYN001_MAP_0070_A, dated 2/07/18, submitted with the applicant's response to the Requirement Notice on 13 July 2018 (refer Attachment 1); • Figure 5: EPM 26202 Camp and Laydown, Sheet No. RTPL_ARD_LYN001_MAP_0070_B, dated 18/06/2020 (refer Attachment 1); • Figure 9: Oruro Designated Precinct Disturbance Section 1, Sheet No. ADMG_ARD_LYN001_MAP_0114_A, dated 6/07/18, submitted with the applicant's response to the Requirement Notice on 13 July 2018 (refer Attachment 1); • Figure 9: Oruro Designated Precinct Disturbance Section 1, Sheet No. RTPL_ARD_LYN001_MAP_0114_B, dated 18/06/2020 (refer Attachment 1); • Figure 10: Oruro Designated Precinct Disturbance Section 2, Sheet No. ADMG_ARD_LYN001_MAP_0115_A, dated 6/07/18, submitted with the applicant's response to the Requirement Notice on 13 July 2018 (refer Attachment 1); • Figure 10: Oruro Designated Precinct Disturbance Section 2, Sheet No. RTPL_ARD_LYN001_MAP_0115_B, dated 18/06/2020 (refer Attachment 1); • Figure 11: Schematic of proposed drill pad, undated, provided by the applicant and lodged with the application on 30 May 2018 (refer Attachment 1); • Figure 12: Schematic of fuel and laydown storage area, undated, as provided by the applicant and lodged with the application on 30 May 2018 (refer Attachment 1); • Figure 13: Schematic of mobile campsite, undated, provided by the applicant and lodged with the application on 30 May 2018 (refer Attachment 1). 	
2.	The construction activities must not occur during the	As stated in condition.

	regional wet season (November to April).	
3.	Waste products are to be removed from site and all such areas are to be rehabilitated as soon as practical upon cessation of the activity and prior to the onset of the wet season (November to April).	As stated in condition.
4.	Develop and implement erosion and sediment controls in accordance with the Best Practice Erosion and Sediment (BPESC) guidelines for Australia (International Erosion Control Association) which: <ul style="list-style-type: none"> a) allows stormwater to pass through or around the site in a controlled manner and at non-erosive flow velocities; b) minimises soil erosion resulting from wind, rain and flowing water; c) minimises the duration that disturbed soils are exposed to the erosive forces of wind, rain and flowing water; d) minimises work-related soil erosion and sediment runoff; and e) minimises negative impacts to land adjacent to the activities. 	At all times.
5.	Access tracks that are constructed or upgraded must allow for the natural passage of surface water.	At all times.
6.	Access tracks must: <ul style="list-style-type: none"> a) maximise co-location; and b) not exceed three metres in width. 	At all times.
7.	The construction or maintenance of access tracks is the only resource activity permitted within any wetland of other environmental value* or within a watercourse.	At all times.
8.	Clearing of native vegetation is not permitted within or adjoining watercourses, lakes, wetlands or springs unless it is undertaken in accordance with the most current version of the 'Riverine Protection Permit exemption requirements' and any other requirements under other legislation.	At all times.
9.	Contaminants must not be directly or indirectly released to waters (including groundwater) in the Gulf Rivers Strategic Environmental Area (and the designated precinct).	At all times.
10.	Progressively reinstate disturbed areas (including access tracks) to a pre-activity condition as soon as practical. a) Progressively reinstate disturbed areas (including access tracks) to a pre-activity condition, other than those disturbance areas associated with access tracks left in place for future use, subject to agreement with the landowner.	(a) During construction and operation. (b) Within one month of the agreement being reached.

	<p>b) Provide records of any agreement referred to in a) to the chief executive at RPIAct@dsmip.qld.gov.au</p> <p>Note: The record of any agreement to the chief executive must state the application reference number, being RPI18/016.</p>	
11.	All artesian or sub artesian drill holes must be decommissioned in accordance with the 'Minimum Construction Standards Requirements for Water Bores in Australia.'	When decommissioned.
12.	<p>a) Take photographs of the pre-disturbance site conditions of the disturbance areas; and</p> <p>b) Take photographs of the post-restoration site conditions demonstrating that the impacted land within the Gulf Rivers Strategic Environmental Area (and designated precinct) has been returned to its pre-activity condition; and</p> <p>c) The applicant must provide to the chief executive evidence of the pre-disturbance and post-restoration site conditions in accordance with parts a) and b) of this condition to: RPIAct@dsmip.qld.gov.au</p> <p>The notification to the chief executive must state the application reference number, being RPI18-016.</p>	<p>a) Prior to commencement of approved activities</p> <p>b) After restoration</p> <p>c) Within three months of completing all restoration works.</p>
13.	<p>a) All complaints received, and resulting actions taken, about the impact of the approved activities on the environmental attributes in the Gulf Rivers Strategic Environmental Area (and designated precinct) must be recorded. The record must include:</p> <ul style="list-style-type: none"> i) name, address and contact number of the complainant ii) time and date of complaint iii) reasons for the complaint iv) investigations undertaken v) conclusions formed vi) actions taken to resolve the complaint vii) any abatement measures implemented viii) person responsible for resolving the complaint. <p>b) The records of any complaints received and recorded in accordance with this condition must be provided to the chief executive within three business days of receipt of the complaint to RPIAct@dsmip.qld.gov.au</p> <p>The record of complaint provided to the chief executive must state the application reference number, being RPI18-016.</p>	At all times.

14.	A full copy of the regional interests development approval must be kept on-site and available to any person(s) contracted to undertake the approved activity, throughout the construction, operation and restoration period.	At all times.
-----	--	---------------

*Note: A 'wetland of other environmental value' means a wetland that meets the definition of a wetland and that is shown as a wetland of 'general environmental significance' or wetland of 'other environmental value' on the Map of referable wetlands (state wide regulatory map under the Environmental Protection Regulation ~~2008~~ **2019**).

General Advice

It is the applicants' responsibility to ensure all relevant approvals and licenses are obtained from the applicable Local, State, and/or Federal Authorities prior to works commencing on site.

Attachment 1 - Approved plans

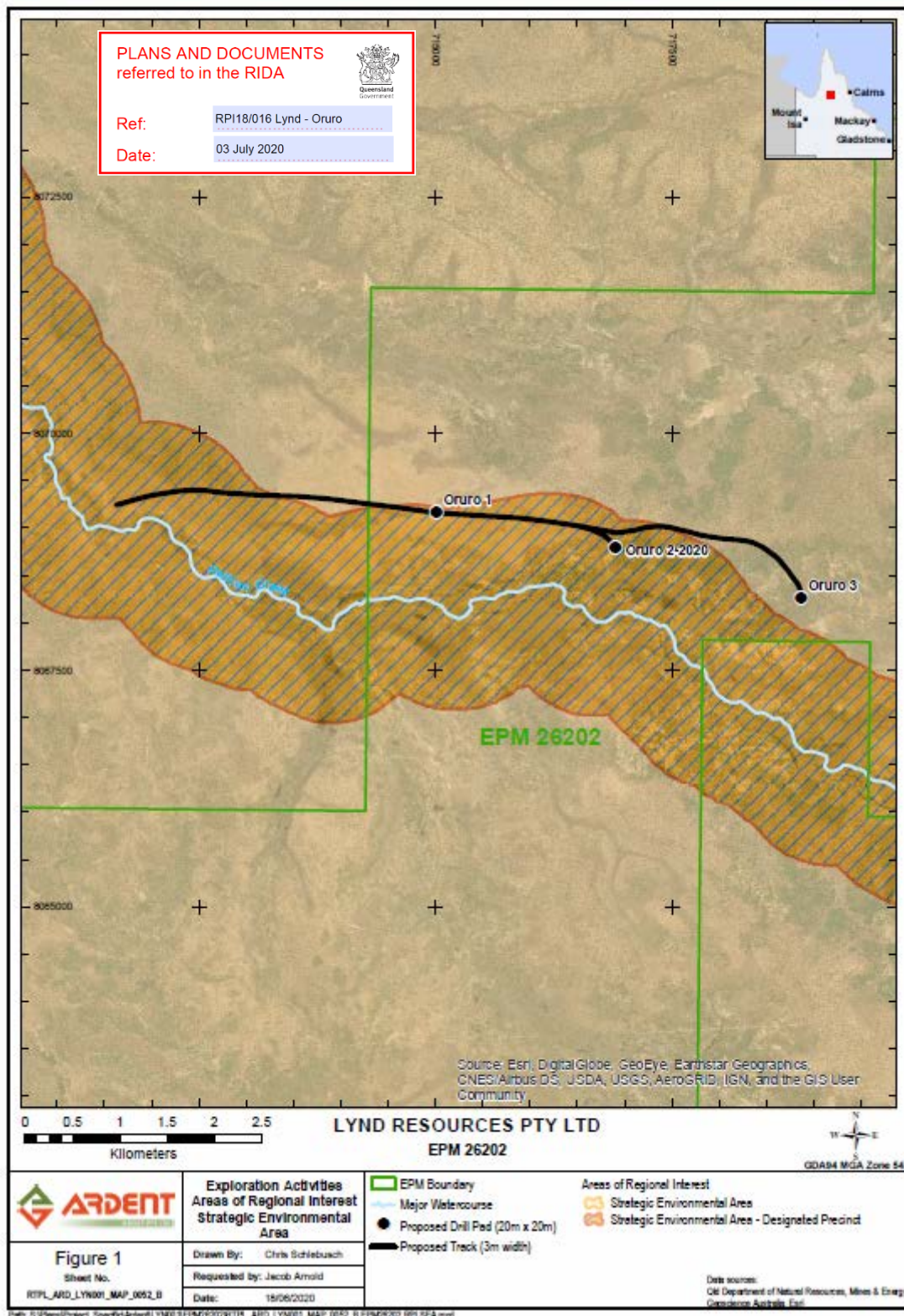



PLANS AND DOCUMENTS
referred to in the RIDA

Ref: RPI18/016 Lynd - Oruro

Date: 03 July 2020

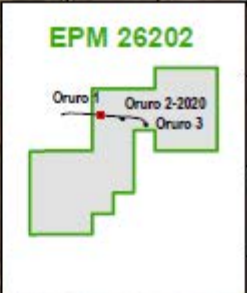

Source: Esri, DigitalGlobe, GeoEye, Earthstar Geographics, CNES/Airbus DS, USDA, JRC, AeroGRID, IGN, and the GIS User Community

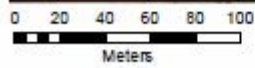

LYND RESOURCES PTY LTD
EPM 26202



	Oruro 1 Drill Pad	EPM Boundary Proposed Track (3m width - to scale) Proposed Pad (20m x 30m) Vehicle (Drill Rig & Rod Sloop) Core Trestle Sump
	Drawn By: Chris Schiebusch Requested by: Jacob Arnold Date: 18/06/2020	Figure 2 Sheet No. RTPL_ARID_LYN001_MAP_009_I_B

Path: S:\P\env\Project_Spec\Ardent\LYND\2142\020\NTR_ARID_LYN001_MAP_009_I_B\EPM26202 Oruro 1 DrillPad.mxd

PLANS AND DOCUMENTS
referred to in the RIDA



Ref: RPI18/016 Lynd - Oruro

Date: 03 July 2020

EPM 26202

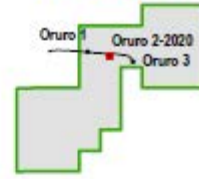

Source: Aerial, Dja in Global, GeoEye, Planet, GeoEye, DNEG, Airbus DS, Leica, USGS, AeroGRID, IGN, and the GIS User Community



LYND RESOURCES PTY LTD
EPM 26202



	Oruro 2-2020 Drill Pad	EPM Boundary Proposed Track (3m width - to scale) Proposed Pad (20m x 30m) Vehicle (Drill Rig & Rod Sloop) Core Trestle Sump
	Figure 3 Sheet No. RPL_LYND_LYN001_MAP_2121_A	Drawn By: Chris Schiebusch Requested by: Jacob Arnold Date: 18/06/2020

Path: D:\Users\Project_Specific\Ardent\LYND\EPM26202\11111_Ardent_LYND_LYN001_MAP_2121_A\EPM26202 Oruro 2-2020 DrillPad.mxd



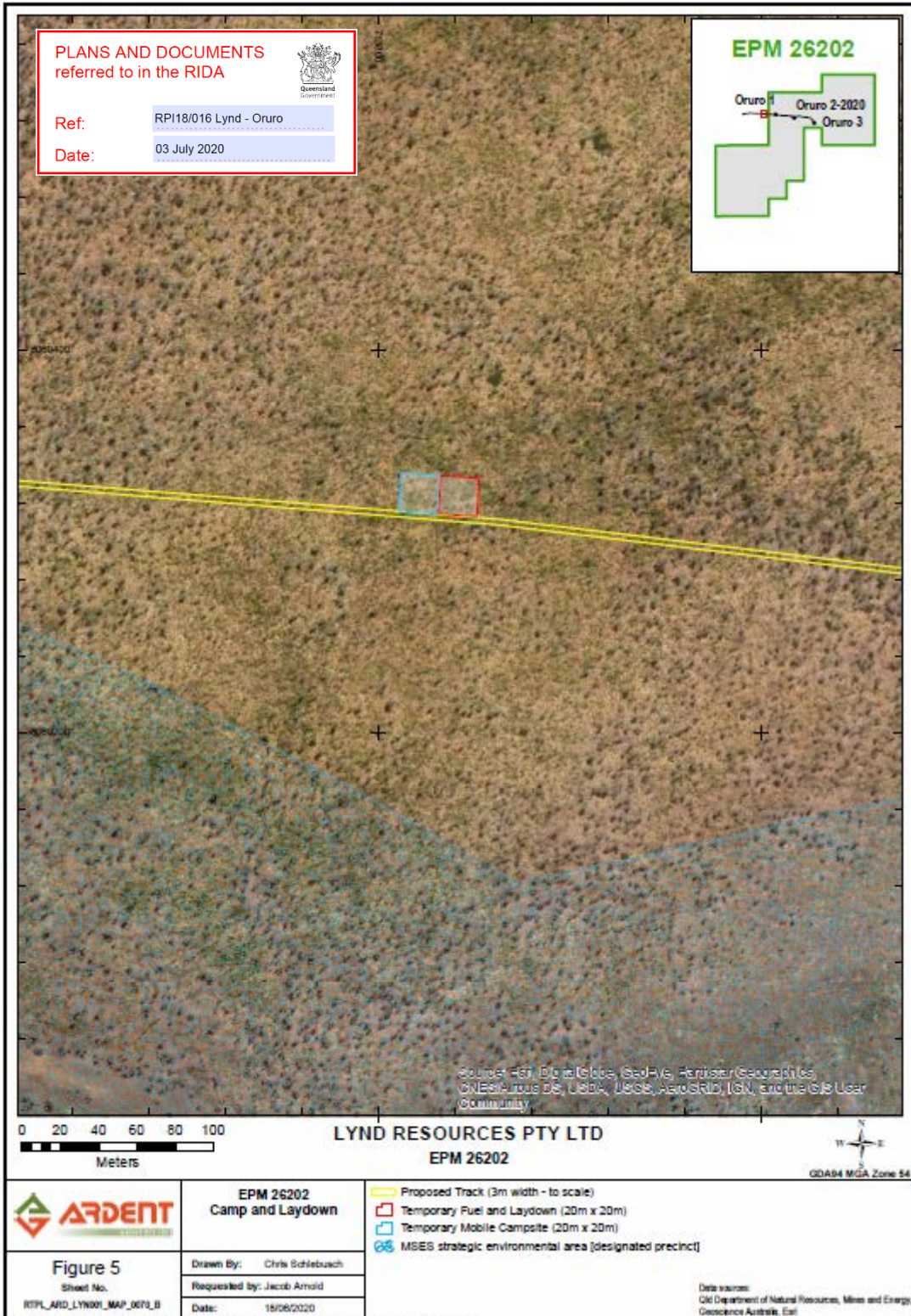

PLANS AND DOCUMENTS
referred to in the RIDA

Ref: RPI18/016 Lynd - Oruro
Date: 03 July 2020

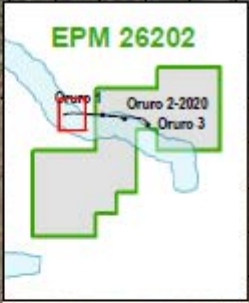

Source: Esri, DigitalGlobe, GeoEye, AeroGRID, IGN, and the GIS User Community

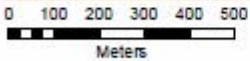

LYND RESOURCES PTY LTD
EPM 26202



	Oruro Designated Precinct Disturbance Section 1	Major Watercourse Proposed Track (3m width - to scale) MSES strategic environmental area [designated precinct]
	Figure 9 Sheet No. RPL_ARD_LYN001_MAP_0114_B	Drawn By: Chyla Schiebuech Requested by: Jacob Arnold Date: 18/06/2020

Path: G:\Plans\Project_Specific\Arden\LYND\REP\MG5200\11\PL_ARD_LYN001_MAP_0114_B EPM26202 Oruro DP Dist Section 1.mxd

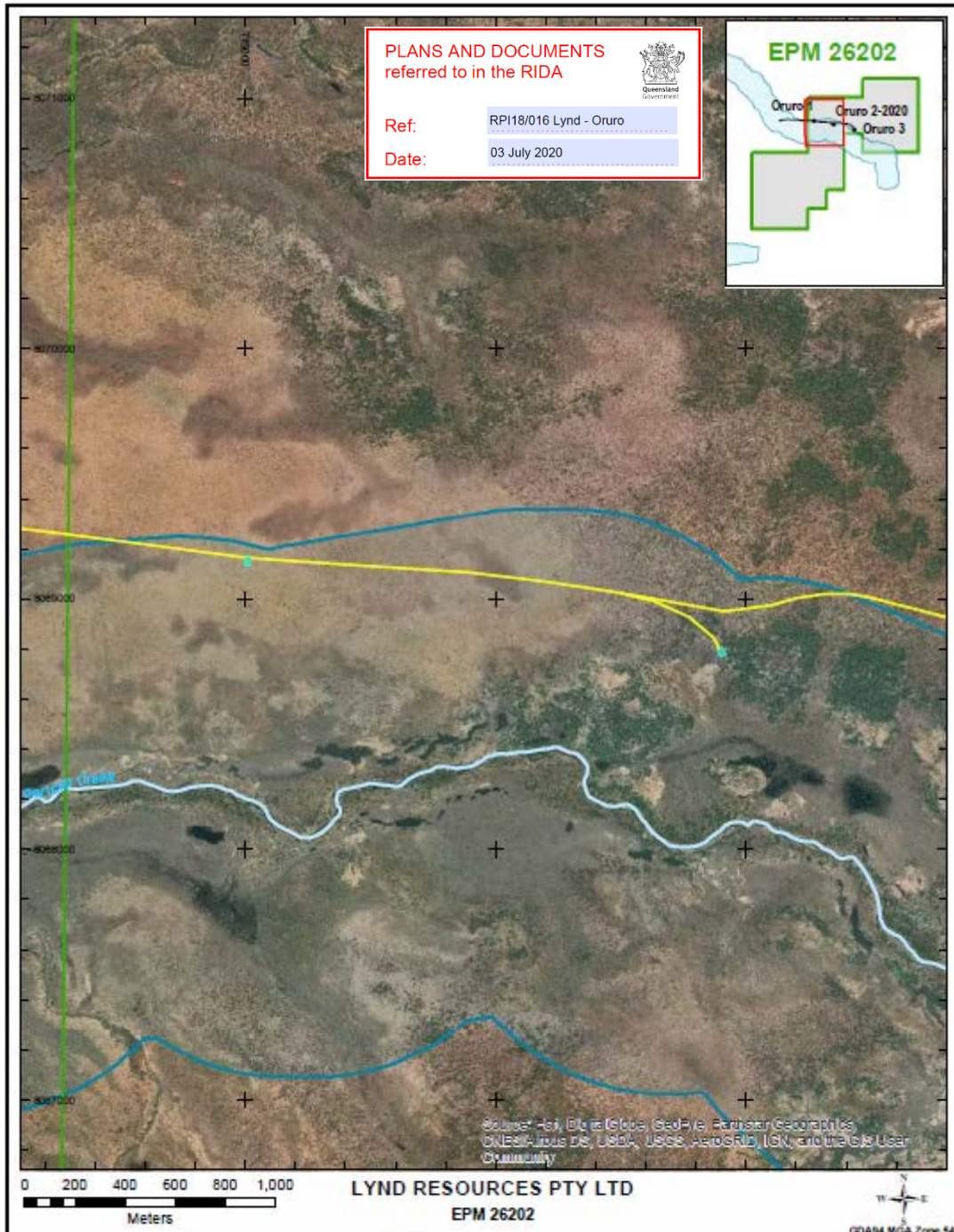

PLANS AND DOCUMENTS
referred to in the RIDA

Ref: RPI18/016 Lynd - Oruro

Date: 03 July 2020

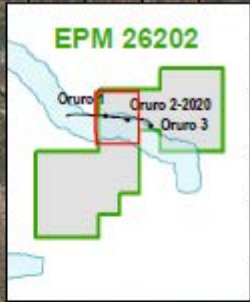

	<p>Oruro Designated Precinct Disturbance Section 2</p>	<ul style="list-style-type: none"> ■ EPM Boundary — Major Watercourse — Proposed Track (3m width - to scale) — Proposed Pad (20m x 30m) ■ MSES strategic environmental area [designated precinct] 	<p><small>Data sources: Qld Department of Natural Resources, Mines and Energy Geoscience Australia, Esri</small></p>
	<p>Figure 10 Sheet No. RPL_ARJ_LYN001_MAP_0115_B</p>	<p>Drawn By: Chris Schleichbach Requested by: Jacob Arnold Date: 15/06/2020</p>	

Path: S:\Plans\Project_Specific\Arden\LYND\FIG\2020\11\PL_ARJ_LYN001_MAP_0115_B EPM26202 Oruro DP Dist Section 2.dwg

Figure 11: Schematic of proposed drill pad

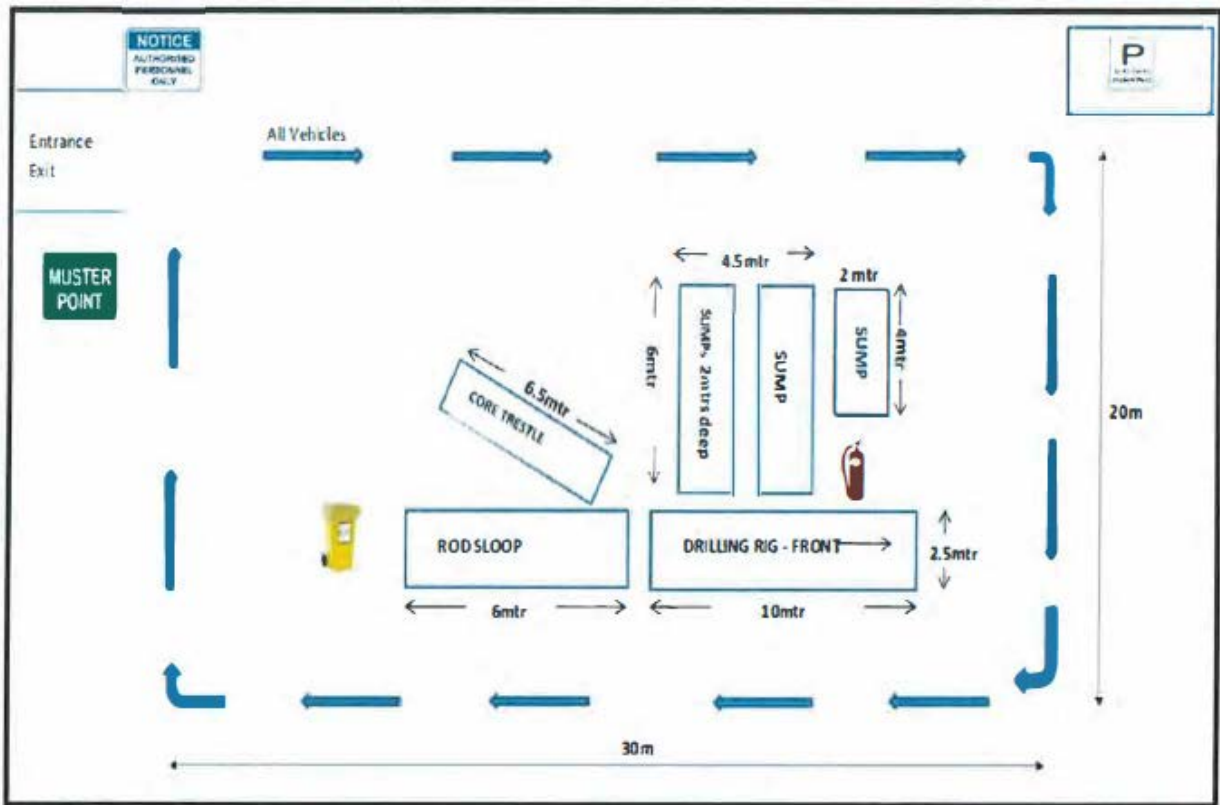
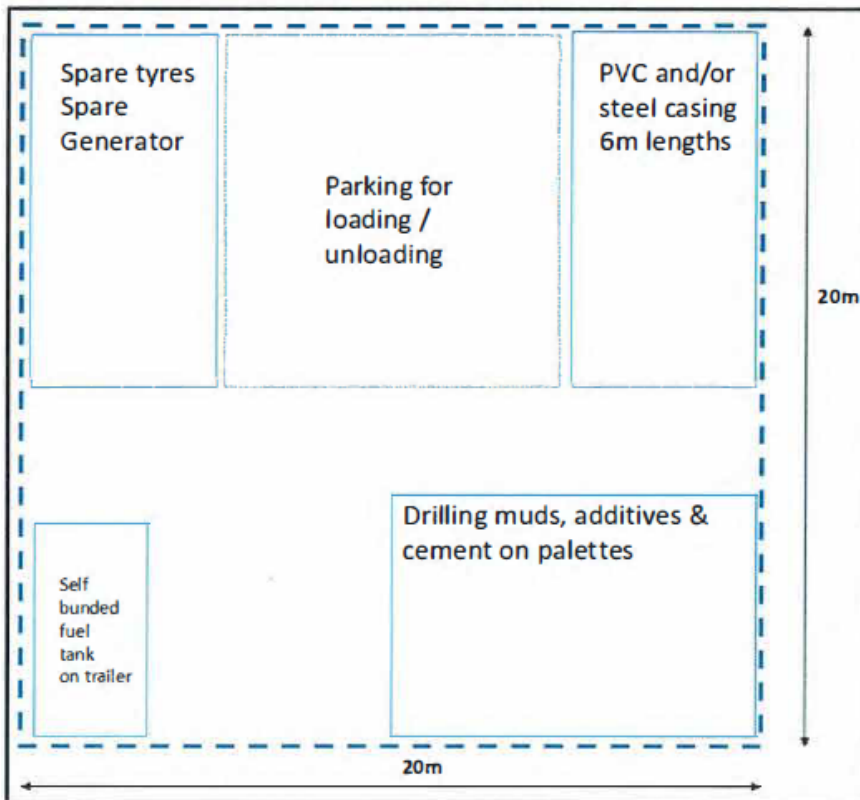

Figure 12: Schematic of Fuel storage and Laydown Area



PLANS AND DOCUMENTS
referred to in the RIDA

Ref: RPI18/016 Lynd - Oruro

Date: 03 July 2020



Figure 13: Schematic of temporary Mobile Campsite

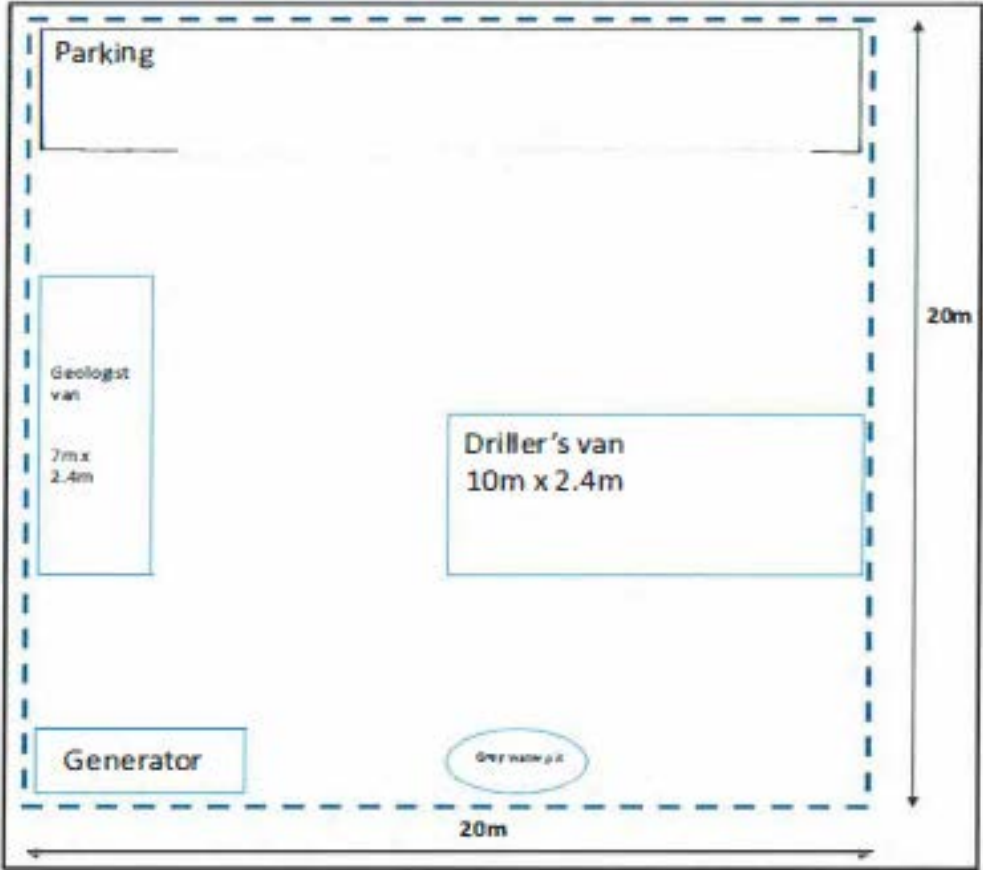

PLANS AND DOCUMENTS referred to in the RIDA

Ref: RPI18/016 Lynd - Oruro

Date: 03 July 2020

