

AMENDED REGIONAL INTERESTS DEVELOPMENT APPROVAL (RIDA) – ~~25 June 2019~~ 06 April 2020

RPI18/014 Lynd Resources – Tupiza

(Given under section 56 of the *Regional Planning Interests Act 2014*)

Description of the land

Real property description: Part of Lot 4 on SE1

Local Government Area: Mareeba Shire Council

Approved activities

The approved activities are set out in Table 1 below.

Definitions of the resource activities are included in Table 2 below.

The locations are denoted in Table 3 below.

This development approval authorises impacts on the Gulf Rivers Strategic Environmental Area (SEA) by the approved activities.

Table 1: Approved activities

Resource activities as follows:

Area of regional interest	Location	Resource activity	Area of disturbance (hectares)
Gulf Rivers Strategic Environmental Area	Part Lot 4 on SE1	Access Tracks	2.5 2.78
		Drill pad (four five in total, each being 20m x 30m)	0.24 0.3
		Temporary Fuel Storage and Laydown Area (20m x 20m)	0.0*
		Temporary Mobile Campsite (20m x 20m)	0.0*
		Total area of disturbance is 2.74 3.08ha	

*As the resource activity will now be located within a drill pad, separate disturbance area is no longer required. There will be no additional disturbance, as disturbance is accounted for within drill pad disturbance.

Table 2: Definitions

Resource activity	Definition
Access track	A cleared track (having a maximum width of 3 metres) used to facilitate vehicular access of drilling equipment and personnel.
Drill pad	An area used to provide a stable platform for the mud rotary and diamond tail drilling procedure. The dimensions of the Drill pad are 20m x 30m, with an area of 0.06 hectares.
Temporary Fuel Storage and Laydown Area	An area used for the temporary storage of drilling equipment and reservoirs of fuel required for drilling and transport. The dimensions of the Temporary Fuel Storage and Laydown Area are 20m x 20m, with an area of 0.04 hectares.

Resource activity	Definition
Temporary Mobile Campsite	An area used to accommodate the drilling and geological crews. The dimensions of the Temporary Mobile Campsite are 20m x 20m, with an area of 0.04 hectares.

Table 3: Tupiza resource activities and associated locations

Resource activity	Number	Location (coordinates)
Access tracks	As required	Beginning of access track: -17.361677°, 142.902557°
Drill pads	2 initially; maximum of 4-5	Tupiza 2-18: -17.336490°, 142.888340° Tupiza 3: -17.314980°, 142.917850° Tupiza 4: -17.348100°, 142.898850° Tupiza 2-19: -17.341282°, 142.899001° Tupiza 1-2020: - 17.30753°, 142.91699°
Temporary Fuel Storage and Laydown Area	1	Within either Tupiza 2-18: -17.336490°, 142.888340°
Temporary Mobile Campsite	1	Within either Tupiza 4: -17.348100°, 142.898850°

Regional interests conditions

A person who is the holder of, or is acting under, this RIDA must not contravene a condition of this approval.

Condition number	Condition	Timing for condition
1.	<p>Carry out the approved resource activities and disturbance of land generally in accordance with:</p> <ul style="list-style-type: none"> (a) The activities identified in Table 1: Approved activities (b) The activities defined in Table 2: Definitions of Activities (c) The locations provided in Table 3: Tupiza resource activities and associated locations. (d) The approved plans: <ul style="list-style-type: none"> • Figure 1: Exploration Activities Areas of Regional Interest Strategic Environmental Area Sheet No. RTPL_ARD_LYN001_MAP_0048_C, dated 5/03/2020 Location of Proposed Exploration Activities within the Gulf Rivers SEA, Sheet No. PG_ARD_LYN001_MAP_0048_B, dated 30/04/19, submitted with the applicant's request for an amended RIDA on 22 May 2019 (refer Attachment 1) • Figure 2: Footprint of the Tupiza 2-18 Drill Pad, Sheet No. RTPL_ARD_LYN001_MAP_0079_C, dated 5/03/2020 PG_RD_LYN001_MAP_0079_B, dated 30/04/19 submitted with the applicant's request for an amended RIDA on 22 May 2019 (refer Attachment 1) 	At all times.

Condition number	Condition	Timing for condition
	<ul style="list-style-type: none"> Figure 3: Footprint of the Tupiza 3 Drill Pad (non-target drill pad), Sheet No. RTPL_ARD_LYN001_MAP_0080_C, dated 5/03/2020 PG_ARD_LYN001_MAP_0080_B, dated 30/04/19 submitted with the applicant's request for an amended RIDA on 22 May 2019 (refer Attachment 1) Figure 4: Footprint of the Tupiza 4 Drill Pad, Sheet No. RTPL_ARD_LYN001_MAP_0081_C, dated 5/03/2020 PG_ARD_LYN001_MAP_0081_B, dated 30/04/19 submitted with the applicant's request for an amended RIDA on 22 May 2019 (refer Attachment 1) Figure 5: Footprint of the Tupiza 2-19 drill pad, Sheet No. RTPL_ARD_LYN001_MAP_2002_B PG_ARD_LYN001_MAP_2002_A, dated 5/03/2020 dated 30/04/2019 submitted with the applicant's request for an amended RIDA on 22 May 2019 (refer Attachment 1) Figure 6: Tupiza 1-2020 Drill Pad, Sheet No. RTPL_ARD_LYN001_MAP_2003_A, dated 5/03/2020 (refer Attachment 1) Figure 40 11: Tupiza Access Track Crossing 1, Sheet No. RTPL_ARD_LYN001_MAP_2004_A, dated 6/03/2020 PG_ARD_LYN001_MAP_0094_B, dated 30/04/2019 submitted with the applicant's request for an amended RIDA on 22 May 2019 (refer Attachment 1) Figure 44 12: Tupiza Access Track Crossing 2, Sheet No. RTPL_ARD_LYN001_MAP_2005_A, dated 6/03/2020 PG_ARD_LYN001_MAP_0095_C, dated 30/04/2019 submitted with the applicant's request for an amended RIDA on 22 May 2019 (refer Attachment 1) Figure 13: Tupiza Access Track Crossing 3, Sheet No. RTPL_ARD_LYN001_MAP_2006_A, dated 6/03/2020 (refer Attachment 1) Figure 14: Tupiza Access Track Crossing 4, Sheet No. RTPL_ARD_LYN001_MAP_2007_A, dated 6/03/2020 (refer Attachment 1) Figure 42 15: Schematic of proposed drill pad, undated, provided by the applicant and lodged with the application on 30 May 2018 (refer Attachment 1); Figure 43 16: Schematic of fuel storage and laydown area, undated provided by the applicant and lodged with the application on 30 May 2018 (refer Attachment 1); Figure 44 17: Schematic of temporary mobile campsite, undated provided by the applicant and 	

Condition number	Condition	Timing for condition
	lodged with the application on 30 May 2018 (refer Attachment 1).	
2.	The construction activities must not occur during the regional wet season (November to April).	As stated in condition.
3.	Waste products are to be removed from site and all such areas are to be rehabilitated as soon as practical upon cessation of the activity and prior to the onset of the wet season (November to April).	As stated in condition.
4.	Develop and implement erosion and sediment controls in accordance with the Best Practice Erosion and Sediment (BPESC) guidelines for Australia (International Erosion Control Association) which: a) allows stormwater to pass through or around the site in a controlled manner and at non-erosive flow velocities; b) minimises soil erosion resulting from wind, rain, and flowing water; c) minimises the duration that disturbed soils are exposed to the erosive forces of wind, rain, and flowing water; d) minimises work-related soil erosion and sediment runoff; and e) minimises negative impacts to land adjacent to the activities.	At all times.
5.	Access tracks that are constructed or upgraded must allow for the natural passage of surface water.	At all times.
6.	Access tracks must: a) maximise co-location; and b) not exceed three metres in width.	At all times.
7.	The construction or maintenance of access tracks is the only resource activity permitted within any wetland of other environmental value* or within a watercourse.	At all times.
8.	Clearing of native vegetation is not permitted within or adjoining watercourses, lakes, wetlands or springs unless it is undertaken in accordance with the most current version of the 'Riverine Protection Permit exemption requirements' and any other requirements under other legislation.	At all times.
9.	Contaminants must not be directly or indirectly released to waters (including groundwater) in the Gulf Rivers Strategic Environmental Area.	At all times.

Condition number	Condition	Timing for condition
10.	Progressively reinstate disturbed areas (including access tracks) to a pre-activity condition as soon as practical.	During construction and operation
11.	All artesian or sub artesian drill holes must be decommissioned in accordance with the 'Minimum Construction Standards Requirements for Water Bores in Australia.'	When decommissioned.
12.	<p>a) Take photographs of the pre-disturbance site conditions of the disturbance areas; and</p> <p>b) Take photographs of the post-restoration site conditions demonstrating that the impacted land within the SEA has been returned to its pre-activity condition; and</p> <p>c) The applicant must provide to the chief executive evidence of the pre-disturbance and post-restoration site conditions in accordance with parts a) and b) of this condition to: RPIAct@dsmip.qld.gov.au</p> <p>The notification to the chief executive must state the application reference number, being RPI18-014.</p>	<p>a) Prior to commencement of approved activities</p> <p>b) After restoration</p> <p>c) Within three months of completing all restoration works.</p>
13.	<p>a) All complaints received, and resulting actions taken, about the impact of the approved activities on the environmental attributes in the Gulf Rivers SEA must be recorded. The record must include:</p> <ul style="list-style-type: none"> i) name, address and contact number of the complainant ii) time and date of complaint iii) reasons for the complaint iv) investigations undertaken v) conclusions formed vi) actions taken to resolve the complaint vii) any abatement measures implemented viii) person responsible for resolving the complaint. <p>b) The records of any complaints received and recorded in accordance with this condition must be provided to the chief executive within three business days of receipt of the complaint to RPIAct@dsmip.qld.gov.au</p> <p>The record of complaint provided to the chief executive must state the application reference number, being RPI18-014.</p>	At all times
14.	A full copy of the regional interests development approval must be kept on-site and available to any person(s)	At all times

Condition number	Condition	Timing for condition
	contracted to undertake the approved activity, throughout the construction, operation and restoration period.	

*Note: A 'wetland of other environmental value' means a wetland that meets the definition of a wetland and that is shown as a wetland of 'general environmental significance' or wetland of 'other environmental value' on the Map of referable wetlands (state wide regulatory map under the Environmental Protection Regulation 2008).

General Advice

It is the applicant's responsibility to ensure all relevant approvals and licenses are obtained from the applicable Local, State, and/or Federal Authorities prior to works commencing on site.

Attachment 1 - Approved plans

Figure 1

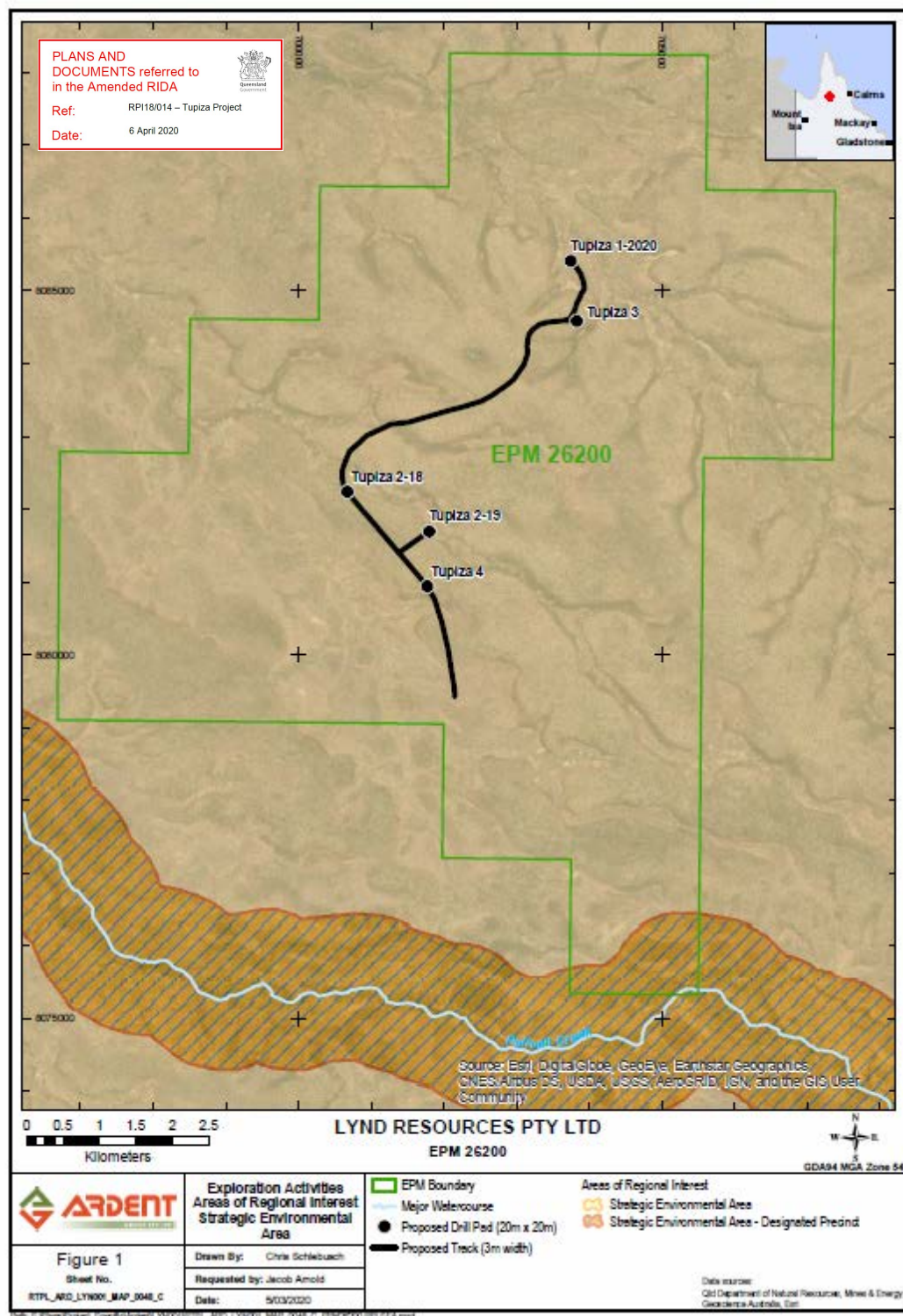

Figure 2

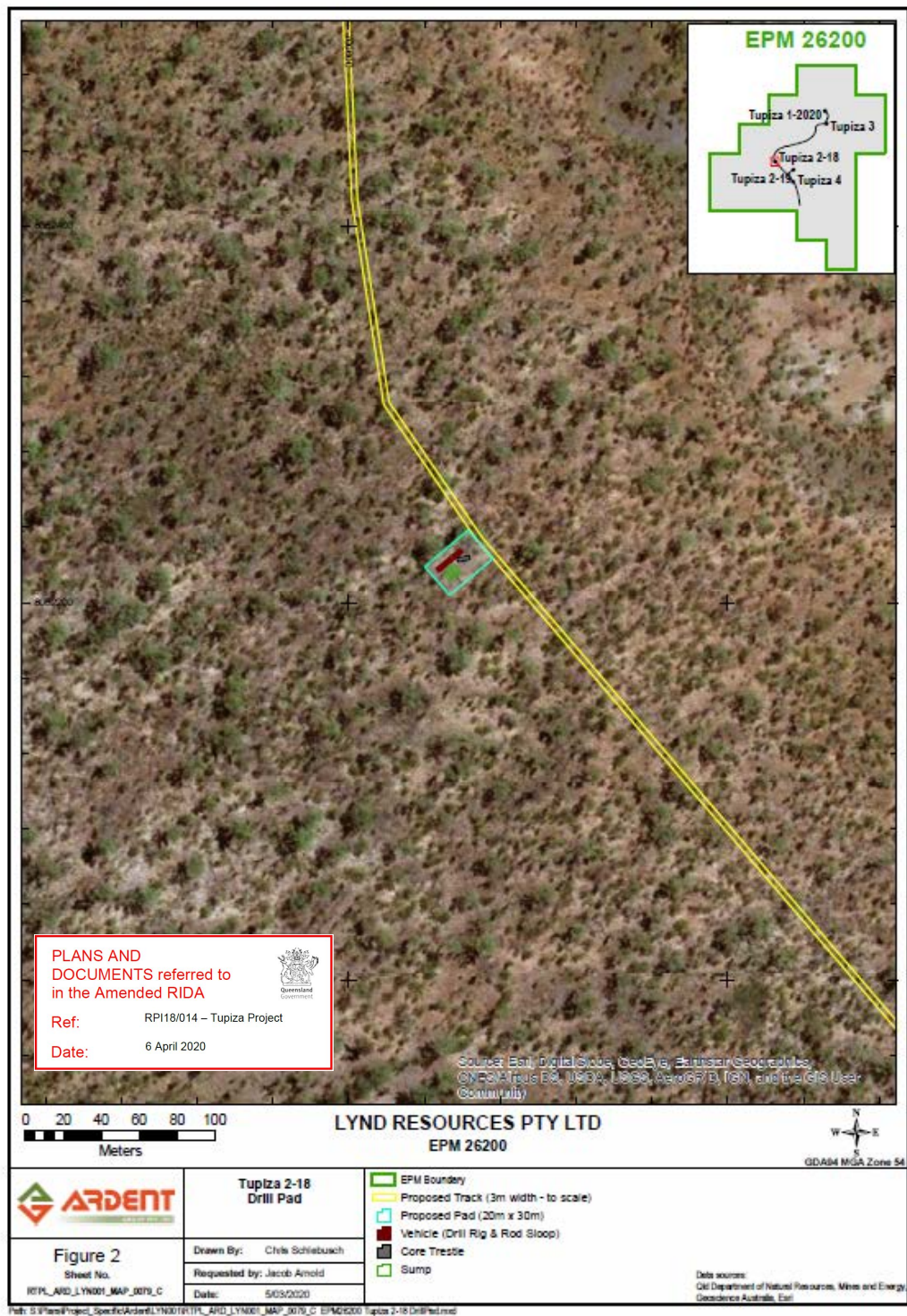

Figure 3

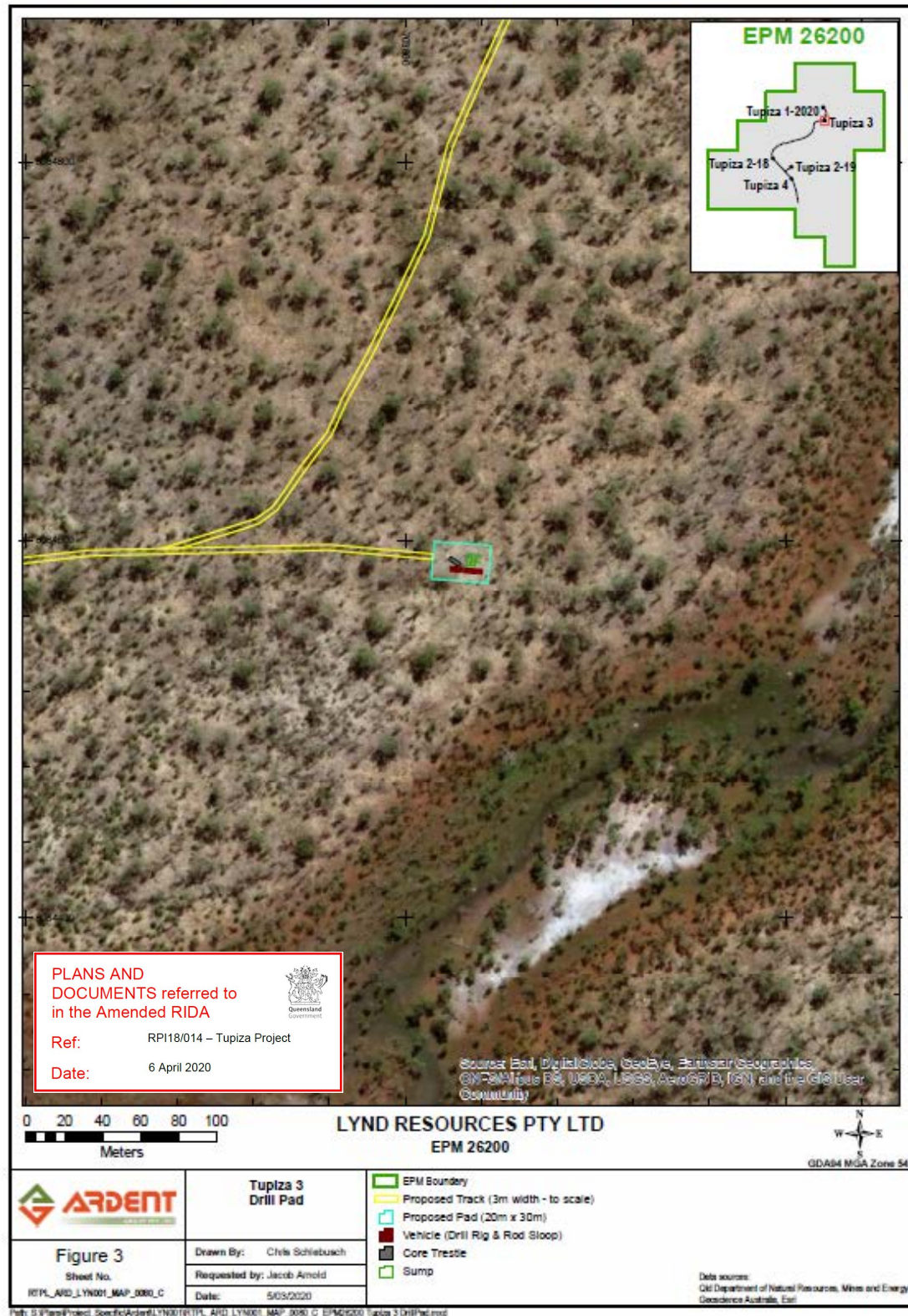

Figure 4

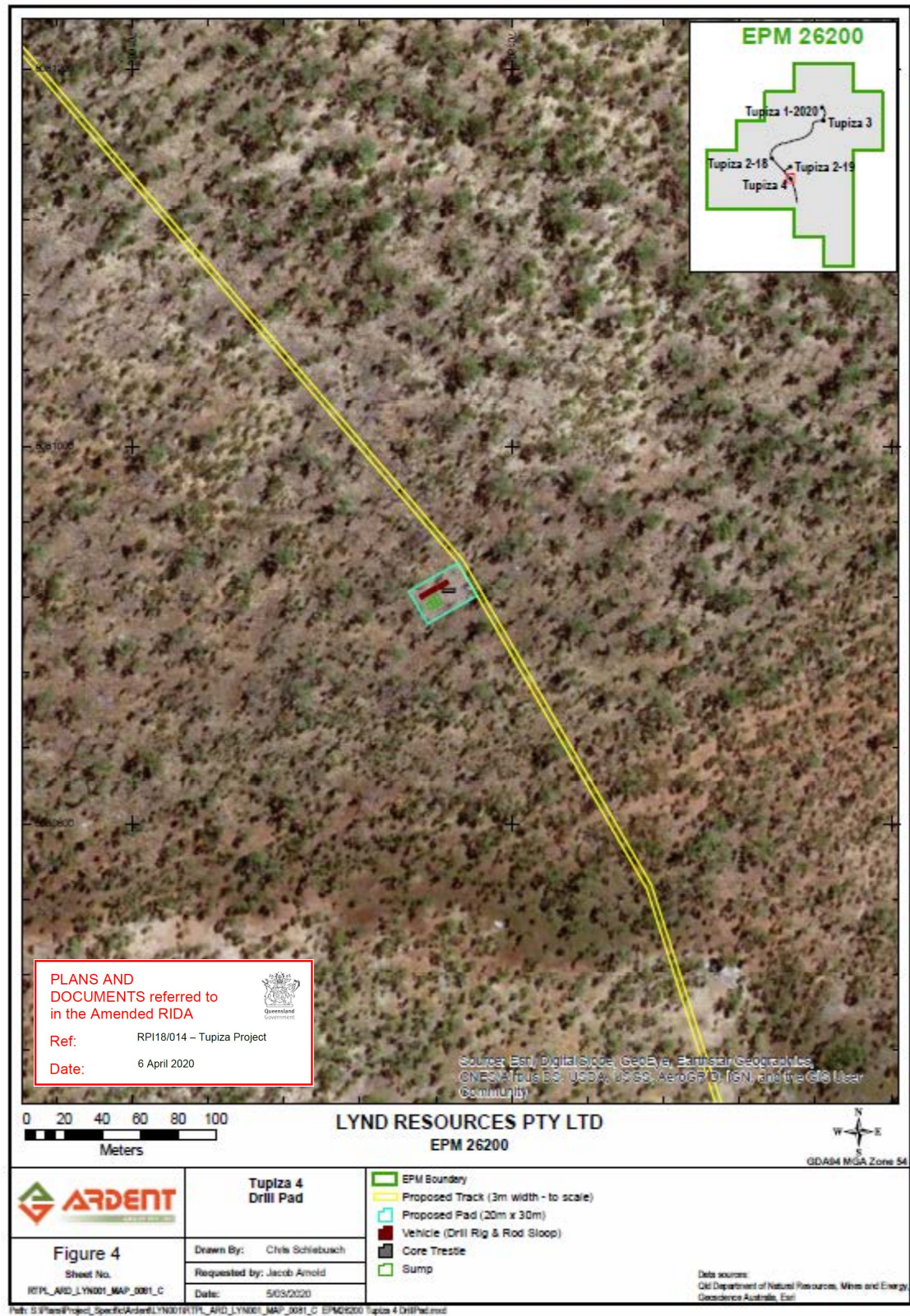

Figure 5



Figure 6



Figure 11

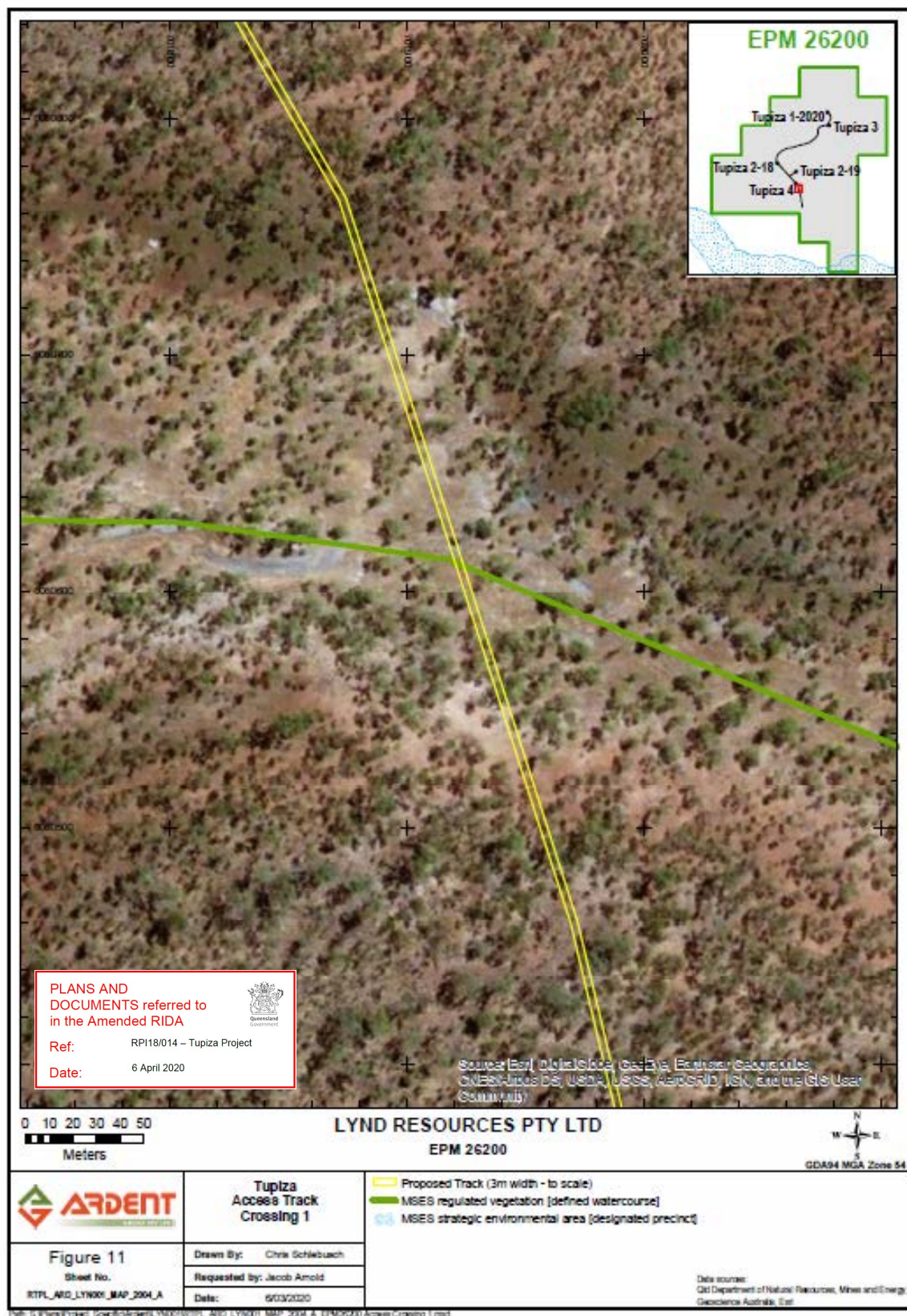

Figure 12:



Figure 13



Figure 14



Figure 15: Schematic of proposed drill pad

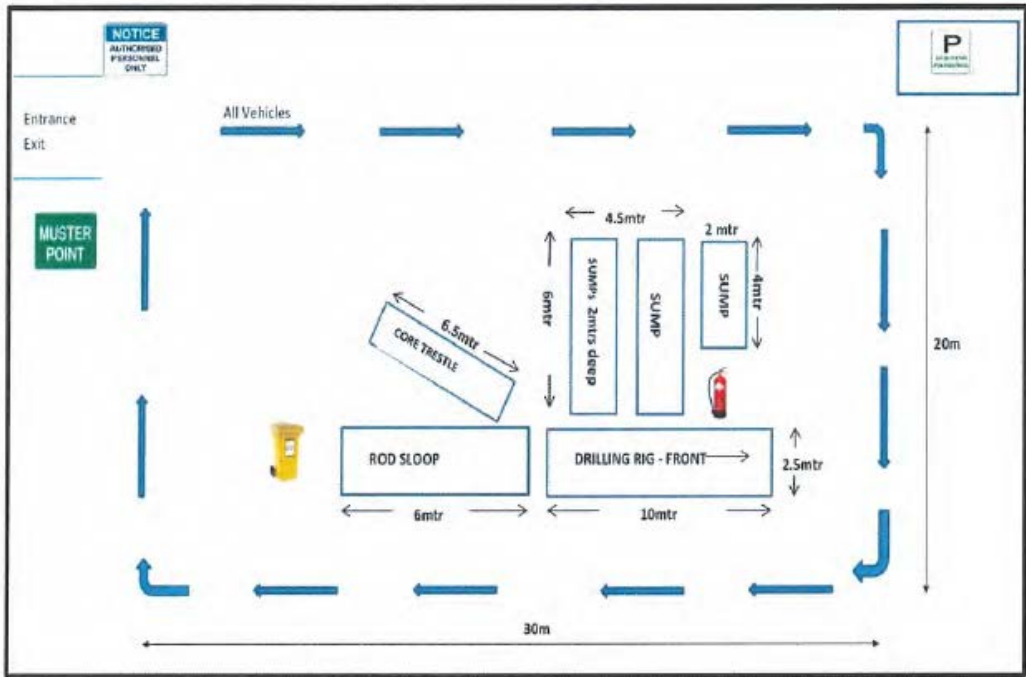

Figure 16: Schematic of fuel and laydown area

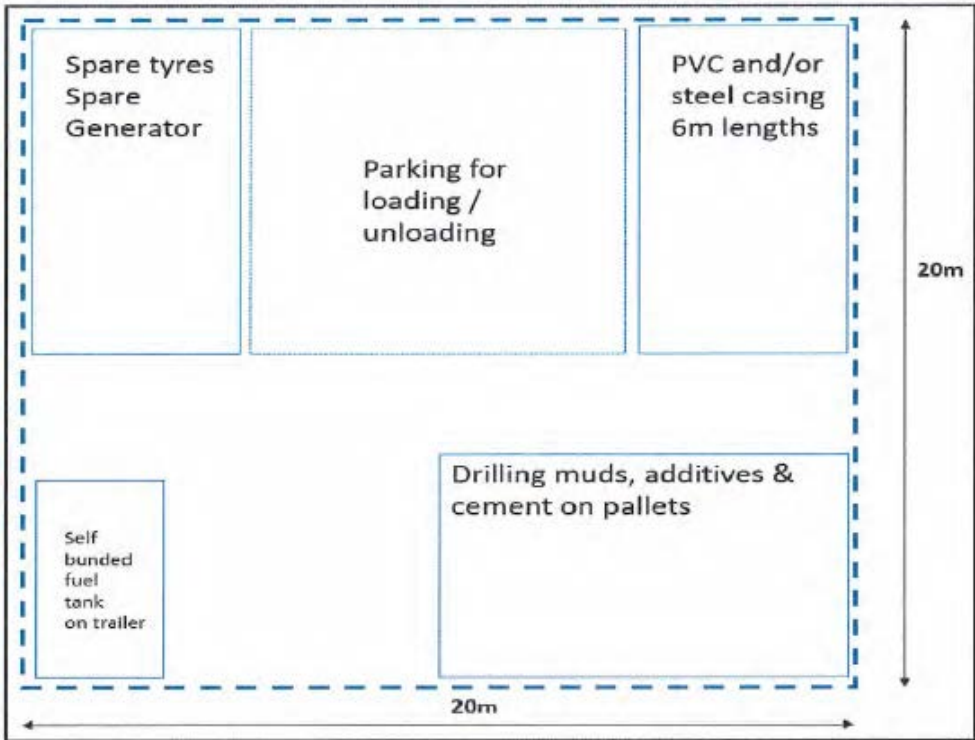
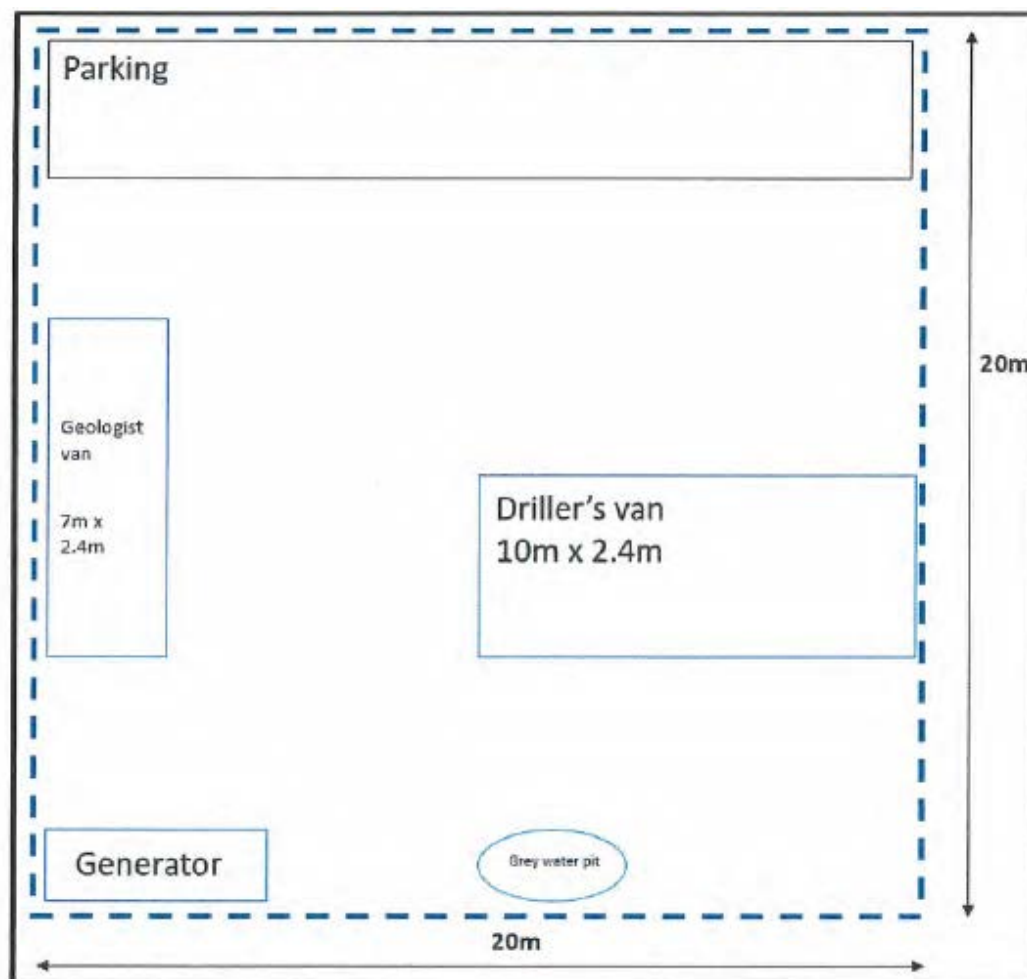

Figure 17: Schematic of temporary mobile campsite



PLANS AND
DOCUMENTS referred to
in the Amended RIDA



Ref: RPI18/014 – Tupiza Project

Date: 6 April 2020