

WildNet Records Species List



For the selected area of interest 69619.71ha

Current as at 11/03/2022

GSDASpecies

Map 1. Locality Map

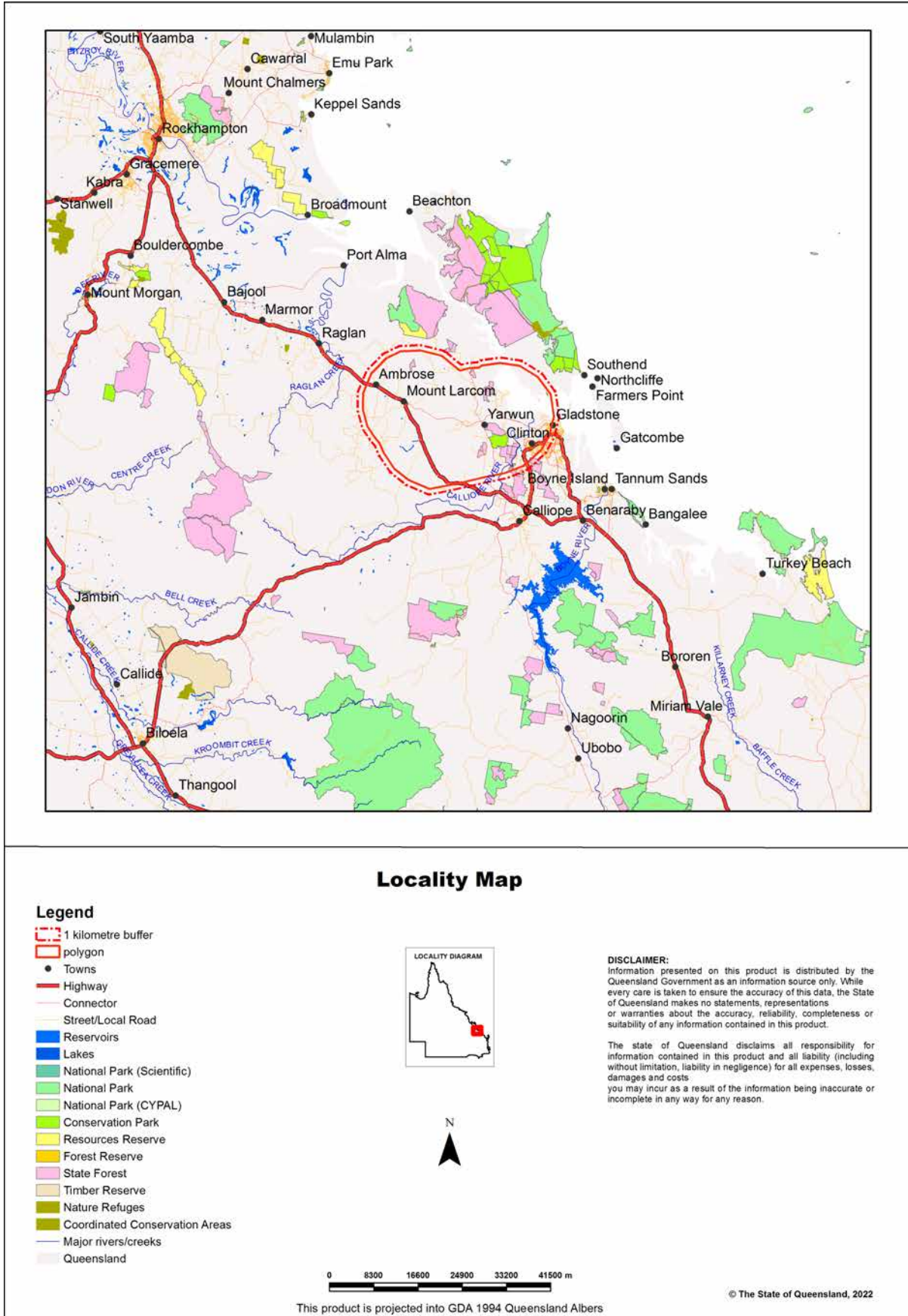

Summary Information

The following table provides an overview of the area of interest .

Table 1. Area of interest details

Size (ha)	69,619.71
Local Government(s)	Gladstone Regional
Bioregion(s)	Brigalow Belt, Southeast Queensland
Subregion(s)	Burnett - Curtis Hills And Ranges, Mount Morgan Ranges, Marlborough Plains
Catchment(s)	Coral Sea, Boyne, Calliope, Curtis Island, Fitzroy

Protected Area(s)

The following estates and/or reserves are located in the area of interest:

Mount Maurice State Forest
 Beecher State Forest
 Mount Stowe State Forest
 Calliope Conservation Park
 Targinie State Forest
 Garden Island Conservation Park
 Mount Larcom State Forest

World Heritage Area(s)

The following World Heritage Areas are located in the area of interest:

Great Barrier Reef

Ramsar Area(s)

No Ramsar Areas are located within the area of interest.

Species List

Introduction

This report is derived from a spatial layer generated from the [WildNet database](#) managed by the Department of Environment and Science. The layer which is generated weekly contains the WildNet wildlife records that are not classed as erroneous or duplicate, that have a location precision equal to or less than 10000 metres and do not have a count of zero.

The WildNet dataset is constantly being enhanced and the taxonomic and status information revised. If a species is not listed in this report, it does not mean it doesn't occur there and listed species may also no longer inhabit the area. It is recommended that you also access other internal and external data sources for species information in your area of interest (Refer Links and Support).

Table 2 lists the animals recorded within the area of interest and its one kilometre buffer.

Table 3 lists the plants recorded within the area of interest and its one kilometre buffer.

Table 4 lists the fungi recorded within the area of interest and its one kilometre buffer.

Table 5 lists the other species recorded within the area of interest and its one kilometre buffer.

Table 2. Animals recorded within the area of interest and its one kilometre buffer

Taxon Id	Class	Family	Scientific Name	Common Name	NCA	EPBC	Specimens	Records	Last record
26896	Actinopterygii	Ambassidae	<i>Ambassis agassizii</i>	Agassiz's glassfish	None	None	0	33	20/01/2016

Taxon Id	Class	Family	Scientific Name	Common Name	NCA	EPBC	Specimens	Records	Last record
26910	Actinopterygii	Anguillidae	<i>Anguilla reinhardtii</i>	longfin eel	None	None	0	6	09/03/2015
26912	Actinopterygii	Apogonidae	<i>Glossamia aprion</i>	mouth almighty	None	None	0	10	20/01/2016
26920	Actinopterygii	Atherinidae	<i>Craterocephalus stercusmuscarum</i>	flyspecked hardyhead	None	None	0	19	20/01/2016
26925	Actinopterygii	Centropomidae	<i>Lates calcarifer</i>	barramundi	None	None	0	5	20/01/2016
26941	Actinopterygii	Clupeidae	<i>Nematalosa erebi</i>	bony bream	None	None	0	7	30/11/1998
26952	Actinopterygii	Eleotridae	<i>Gobiomorphus australis</i>	striped gudgeon	None	None	0	2	31/01/1999
26954	Actinopterygii	Eleotridae	<i>Hypseleotris compressa</i>	empire gudgeon	None	None	0	20	20/01/2016
26955	Actinopterygii	Eleotridae	<i>Hypseleotris galii</i>	firetail gudgeon	None	None	0	9	20/01/2016
26957	Actinopterygii	Eleotridae	<i>Hypseleotris species 1</i>	Midgley's carp gudgeon	None	None	0	4	22/05/2014
18168	Actinopterygii	Eleotridae	<i>Mogurnda adspersa</i>	southern purplespotted gudgeon	None	None	0	6	20/01/2016
27011	Actinopterygii	Hemiramphidae	<i>Arrhamphus sclerolepis</i>	snubnose garfish	None	None	0	3	31/01/1999
27017	Actinopterygii	Kuhliidae	<i>Kuhlia rupestris</i>	jungle perch	None	None	0	3	31/03/1992
27020	Actinopterygii	Lutjanidae	<i>Lutjanus argenti maculatus</i>	mangrove jack	None	None	0	1	31/03/1999
27021	Actinopterygii	Megalopidae	<i>Megalops cyprinoides</i>	oxeye herring	None	None	0	1	31/01/1999
27029	Actinopterygii	Melanotaeniidae	<i>Melanotaenia splendida splendida</i>	eastern rainbowfish	None	None	0	35	20/01/2016
19524	Actinopterygii	Monodactylidae	<i>Monodactylus argenteus</i>	diamondfish	None	None	0	1	31/03/1999
27035	Actinopterygii	Mugilidae	<i>Mugil cephalus</i>	sea mullet	None	None	0	13	04/10/2014
27048	Actinopterygii	Plotosidae	<i>Neosilurus hyrtlii</i>	Hyrtl's catfish	None	None	0	1	08/04/2015
27055	Actinopterygii	Poeciliidae	<i>Gambusia holbrooki</i>	mosquitofish	None	None	0	16	08/04/2015
19548	Actinopterygii	Poeciliidae	<i>Poecilia reticulata</i>	guppy	None	None	0	4	31/01/1999
27059	Actinopterygii	Pseudomugilidae	<i>Pseudomugil signifer</i>	Pacific blue eye	None	None	0	4	20/01/2016
27064	Actinopterygii	Scatophagidae	<i>Scatophagus argus</i>	spotted scat	None	None	0	1	31/01/1999
27065	Actinopterygii	Scatophagidae	<i>Selenotoca multifasciata</i>	striped scat	None	None	0	3	31/03/1999
27083	Actinopterygii	Terapontidae	<i>Amniataba percoides</i>	barred grunter	None	None	0	2	20/01/2016
27089	Actinopterygii	Terapontidae	<i>Leiopotherapon unicolor</i>	spangled perch	None	None	0	16	08/04/2015
27097	Actinopterygii	Terapontidae	<i>Terapon jarbua</i>	crescent grunter	None	None	0	2	31/03/1999

Taxon Id	Class	Family	Scientific Name	Common Name	NCA	EPBC	Specimens	Records	Last record
716	Amphibia	Bufo	<i>Rhinella marina</i>	cane toad	None	None	0	116	18/11/2018
624	Amphibia	Hylidae	<i>Cyclorana alboguttata</i>	greenstripe frog	C	None	0	6	31/07/2017
617	Amphibia	Hylidae	<i>Litoria balatus</i>	slender bleating tree frog	C	None	1	5	04/02/2010
627	Amphibia	Hylidae	<i>Litoria caerulea</i>	common green treefrog	C	None	0	39	20/11/2018
628	Amphibia	Hylidae	<i>Litoria chloris</i>	orange eyed treefrog	C	None	0	2	20/11/2017
608	Amphibia	Hylidae	<i>Litoria fallax</i>	eastern sedgefrog	C	None	0	26	18/11/2018
611	Amphibia	Hylidae	<i>Litoria gracilentata</i>	graceful treefrog	C	None	0	13	11/02/2015
612	Amphibia	Hylidae	<i>Litoria inermis</i>	bumpy rocketfrog	C	None	1	9	22/02/2012
614	Amphibia	Hylidae	<i>Litoria latopalmata</i>	broad palmed rocketfrog	C	None	1	17	06/10/2014
604	Amphibia	Hylidae	<i>Litoria nasuta</i>	striped rocketfrog	C	None	0	14	31/07/2017
596	Amphibia	Hylidae	<i>Litoria peronii</i>	emerald spotted treefrog	C	None	0	1	06/12/2011
599	Amphibia	Hylidae	<i>Litoria rothii</i>	northern laughing treefrog	C	None	0	8	18/03/2016
600	Amphibia	Hylidae	<i>Litoria rubella</i>	ruddy treefrog	C	None	4	25	26/02/2018
29174	Amphibia	Hylidae	<i>Litoria wilcoxii</i>	eastern stony creek frog	C	None	0	4	31/12/1999
679	Amphibia	Limnodynastidae	<i>Limnodynastes fletcheri</i>	barking frog	C	None	0	1	31/12/1999
681	Amphibia	Limnodynastidae	<i>Limnodynastes peronii</i>	striped marshfrog	C	None	0	16	06/12/2018
682	Amphibia	Limnodynastidae	<i>Limnodynastes salmini</i>	salmon striped frog	C	None	1	4	04/02/2010
684	Amphibia	Limnodynastidae	<i>Limnodynastes tasmaniensis</i>	spotted grassfrog	C	None	1	20	18/03/2016
673	Amphibia	Limnodynastidae	<i>Limnodynastes terraereginae</i>	scarlet sided pobblebonk	C	None	0	21	12/04/2017
680	Amphibia	Limnodynastidae	<i>Platyplectrum ornatum</i>	ornate burrowing frog	C	None	0	28	18/03/2016
695	Amphibia	Myobatrachidae	<i>Crinia deserticola</i>	chirping froglet	C	None	0	2	06/12/2011
659	Amphibia	Myobatrachidae	<i>Pseudophryne major</i>	great brown broodfrog	C	None	2	12	12/07/2010
661	Amphibia	Myobatrachidae	<i>Pseudophryne raveni</i>	copper backed broodfrog	C	None	2	5	11/01/2012
639	Amphibia	Myobatrachidae	<i>Uperoleia rugosa</i>	chubby gungan	C	None	0	7	23/12/2011
640	Amphibia	Myobatrachidae	<i>Uperoleia sp.</i>	None	C	None	0	1	06/12/2011
1422	Aves	Acanthizidae	<i>Acanthiza nana</i>	yellow thornbill	C	None	0	4	28/08/1999
1423	Aves	Acanthizidae	<i>Acanthiza pusilla</i>	brown thornbill	C	None	0	6	09/02/2007
1408	Aves	Acanthizidae	<i>Gerygone levigaster</i>	mangrove gerygone	C	None	0	12	01/09/2011

Taxon Id	Class	Family	Scientific Name	Common Name	NCA	EPBC	Specimens	Records	Last record
1396	Aves	Acanthizidae	<i>Gerygone olivacea</i>	white-throated gerygone	C	None	0	13	15/02/2018
1397	Aves	Acanthizidae	<i>Gerygone palpebrosa</i>	fairy gerygone	C	None	0	13	06/10/2014
1382	Aves	Acanthizidae	<i>Sericornis frontalis</i>	white-browed scrubwren	C	None	0	8	12/02/2007
1371	Aves	Acanthizidae	<i>Smicronis brevirostris</i>	weebill	C	None	0	13	18/03/2016
1742	Aves	Accipitridae	<i>Accipiter cirrocephalus</i>	collared sparrowhawk	C	None	0	4	08/10/2000
1729	Aves	Accipitridae	<i>Accipiter fasciatus</i>	brown goshawk	C	None	0	8	21/01/2010
1730	Aves	Accipitridae	<i>Accipiter novaehollandiae</i>	grey goshawk	C	None	0	7	01/09/2011
1732	Aves	Accipitridae	<i>Aquila audax</i>	wedge-tailed eagle	C	None	0	16	15/02/2018
1721	Aves	Accipitridae	<i>Aviceda subcristata</i>	Pacific baza	C	None	0	13	15/02/2018
1722	Aves	Accipitridae	<i>Circus approximans</i>	swamp harrier	C	None	0	1	30/11/1989
1725	Aves	Accipitridae	<i>Elanus axillaris</i>	black-shouldered kite	C	None	0	15	03/10/2014
1718	Aves	Accipitridae	<i>Haliaeetus leucogaster</i>	white-bellied sea-eagle	C	None	0	45	19/12/2014
1720	Aves	Accipitridae	<i>Haliastur indus</i>	brahminy kite	C	None	1	71	13/03/2015
1707	Aves	Accipitridae	<i>Haliastur sphenurus</i>	whistling kite	C	None	0	94	15/02/2018
1710	Aves	Accipitridae	<i>Hieraaetus morphnoides</i>	little eagle	C	None	0	3	01/09/2011
1712	Aves	Accipitridae	<i>Lophoictinia isura</i>	square-tailed kite	C	None	0	10	07/12/2012
1714	Aves	Accipitridae	<i>Milvus migrans</i>	black kite	C	None	0	22	18/03/2016
1702	Aves	Accipitridae	<i>Pandion cristatus</i>	eastern osprey	SL	None	0	32	13/03/2015
1305	Aves	Acrocephalidae	<i>Acrocephalus australis</i>	Australian reed-warbler	C	None	0	7	18/03/2016
1973	Aves	Aegothelidae	<i>Aegotheles cristatus</i>	Australian owl-nightjar	C	None	0	29	03/07/2018
1652	Aves	Alaudidae	<i>Mirafra javanica</i>	Horsfield's bushlark	C	None	0	2	01/01/2006
1776	Aves	Alcedinidae	<i>Ceyx azureus</i>	azure kingfisher	C	None	0	2	20/01/2016
1992	Aves	Anatidae	<i>Anas castanea</i>	chestnut teal	C	None	0	61	03/03/2010
1993	Aves	Anatidae	<i>Anas gracilis</i>	grey teal	C	None	0	9	18/10/2013
1998	Aves	Anatidae	<i>Anas superciliosa</i>	Pacific black duck	C	None	0	108	15/02/2018
1999	Aves	Anatidae	<i>Aythya australis</i>	hardhead	C	None	0	20	20/01/2016
2003	Aves	Anatidae	<i>Chenonetta jubata</i>	Australian wood duck	C	None	0	31	15/02/2018
2005	Aves	Anatidae	<i>Cygnus atratus</i>	black swan	C	None	0	45	20/01/2016

Taxon Id	Class	Family	Scientific Name	Common Name	NCA	EPBC	Specimens	Records	Last record
1977	Aves	Anatidae	<i>Dendrocygna arcuata</i>	wandering whistling-duck	C	None	0	9	06/02/2007
1978	Aves	Anatidae	<i>Dendrocygna eytoni</i>	plumed whistling-duck	C	None	0	3	18/03/2016
1982	Aves	Anatidae	<i>Nettapus coromandelianus</i>	cotton pygmy-geese	C	None	0	4	20/01/2016
1983	Aves	Anatidae	<i>Nettapus pulchellus</i>	green pygmy-geese	C	None	0	1	19/09/2001
1989	Aves	Anatidae	<i>Radjah radjah</i>	radjah shelduck	C	None	0	7	22/02/2018
1279	Aves	Anhingidae	<i>Anhinga novaehollandiae</i>	Australasian darter	C	None	0	50	16/01/2015
1963	Aves	Anseranatidae	<i>Anseranas semipalmata</i>	magpie goose	C	None	0	11	06/12/2011
1969	Aves	Apodidae	<i>Aerodramus terraereginae</i>	Australian swiftlet	C	None	0	1	09/11/1999
1965	Aves	Apodidae	<i>Apus pacificus</i>	fork-tailed swift	SL	None	0	1	09/11/1999
1971	Aves	Apodidae	<i>Hirundapus caudacutus</i>	white-throated needletail	V	V	0	4	31/12/1999
1829	Aves	Ardeidae	<i>Ardea alba modesta</i>	eastern great egret	C	None	0	59	14/12/2015
1831	Aves	Ardeidae	<i>Ardea intermedia</i>	intermediate egret	C	None	0	33	30/03/2006
1832	Aves	Ardeidae	<i>Ardea pacifica</i>	white-necked heron	C	None	0	10	18/03/2016
1830	Aves	Ardeidae	<i>Bubulcus ibis</i>	cattle egret	C	None	0	4	09/04/2000
1839	Aves	Ardeidae	<i>Butorides striata</i>	striated heron	C	None	0	71	22/01/2016
1840	Aves	Ardeidae	<i>Egretta garzetta</i>	little egret	C	None	0	114	22/01/2016
1826	Aves	Ardeidae	<i>Egretta novaehollandiae</i>	white-faced heron	C	None	0	75	18/03/2016
1813	Aves	Ardeidae	<i>Egretta sacra</i>	eastern reef egret	C	None	4	17	04/05/2012
1816	Aves	Ardeidae	<i>Ixobrychus dubius</i>	Australian little bittern	C	None	0	2	05/11/1999
1815	Aves	Ardeidae	<i>Ixobrychus flavicollis</i>	black bittern	C	None	0	7	10/01/2013
1818	Aves	Ardeidae	<i>Nycticorax caledonicus</i>	nankeen night-heron	C	None	0	5	01/01/2006
1658	Aves	Artamidae	<i>Artamus cinereus</i>	black-faced woodswallow	C	None	0	4	15/02/2018
1659	Aves	Artamidae	<i>Artamus cyanopterus</i>	dusky woodswallow	C	None	0	2	09/11/1999
1660	Aves	Artamidae	<i>Artamus leucorhynchus</i>	white-breasted woodswallow	C	None	0	25	09/02/2012
1646	Aves	Artamidae	<i>Artamus minor</i>	little woodswallow	C	None	0	1	31/12/1999
1649	Aves	Artamidae	<i>Artamus superciliosus</i>	white-browed woodswallow	C	None	0	1	31/12/1973
1654	Aves	Artamidae	<i>Cracticus nigrogularis</i>	pied butcherbird	C	None	0	51	18/03/2016
1656	Aves	Artamidae	<i>Cracticus torquatus</i>	grey butcherbird	C	None	0	19	15/02/2018

Taxon Id	Class	Family	Scientific Name	Common Name	NCA	EPBC	Specimens	Records	Last record
1644	Aves	Artamidae	<i>Gymnorhina tibicen</i>	Australian magpie	C	None	0	104	15/02/2018
1645	Aves	Artamidae	<i>Strepera graculina</i>	pied currawong	C	None	0	19	18/03/2016
22479	Aves	Artamidae	<i>Strepera graculina graculina</i>	pied currawong (eastern Australia)	C	None	0	1	25/06/2009
1956	Aves	Burhinidae	<i>Burhinus grallarius</i>	bush stone-curlew	C	None	0	15	15/02/2018
1958	Aves	Burhinidae	<i>Esacus magnirostris</i>	beach stone-curlew	V	None	0	31	22/01/2016
1191	Aves	Cacatuidae	<i>Cacatua galerita</i>	sulphur-crested cockatoo	C	None	0	21	20/01/2016
1196	Aves	Cacatuidae	<i>Calyptorhynchus banksii</i>	red-tailed black-cockatoo	C	None	0	33	18/03/2016
1193	Aves	Cacatuidae	<i>Eolophus roseicapilla</i>	galah	C	None	0	26	15/02/2018
1173	Aves	Cacatuidae	<i>Nymphicus hollandicus</i>	cockatiel	C	None	0	2	08/06/1970
1636	Aves	Campephagidae	<i>Coracina novaehollandiae</i>	black-faced cuckoo-shrike	C	None	0	63	15/02/2018
1637	Aves	Campephagidae	<i>Coracina papuensis</i>	white-bellied cuckoo-shrike	C	None	0	23	18/03/2016
1639	Aves	Campephagidae	<i>Edolisoma tenuirostre</i>	common cicadabird	C	None	0	24	08/10/2014
1640	Aves	Campephagidae	<i>Lalage leucomela</i>	varied triller	C	None	0	18	18/03/2016
1975	Aves	Caprimulgidae	<i>Caprimulgus macrurus</i>	large-tailed nightjar	C	None	0	9	18/03/2016
1089	Aves	Casuariidae	<i>Dromaius novaehollandiae</i>	emu	C	None	0	6	15/02/2018
1948	Aves	Charadriidae	<i>Charadrius leschenaultii</i>	greater sand plover	V	V	0	4	25/03/2010
1936	Aves	Charadriidae	<i>Charadrius mongolus</i>	lesser sand plover	E	E	0	40	22/01/2016
1937	Aves	Charadriidae	<i>Charadrius ruficapillus</i>	red-capped plover	C	None	0	120	16/01/2015
1938	Aves	Charadriidae	<i>Charadrius sp.</i>	None	C	None	0	2	10/02/2012
1940	Aves	Charadriidae	<i>Euseyornis melanops</i>	black-fronted dotterel	C	None	0	41	15/02/2018
1944	Aves	Charadriidae	<i>Pluvialis fulva</i>	Pacific golden plover	SL	None	0	24	22/03/2012
1931	Aves	Charadriidae	<i>Pluvialis squatarola</i>	grey plover	SL	None	0	3	30/03/2006
27774	Aves	Charadriidae	<i>Vanellus miles</i>	masked lapwing	C	None	0	89	22/01/2016
1933	Aves	Charadriidae	<i>Vanellus miles novaehollandiae</i>	masked lapwing (southern subspecies)	C	None	0	33	15/02/2018
1820	Aves	Ciconiidae	<i>Ephippiorhynchus asiaticus</i>	black-necked stork	C	None	0	7	01/10/2014
1294	Aves	Cisticolidae	<i>Cisticola exilis</i>	golden-headed cisticola	C	None	0	21	18/03/2016

Taxon Id	Class	Family	Scientific Name	Common Name	NCA	EPBC	Specimens	Records	Last record
1295	Aves	Cisticolidae	<i>Cisticola juncidis laveryi</i>	zitting cisticola	C	None	0	1	18/03/2016
1628	Aves	Climacteridae	<i>Climacteris picumnus</i>	brown treecreeper	C	None	0	4	18/03/2016
18293	Aves	Climacteridae	<i>Cormobates leucophaea metastasis</i>	white-throated treecreeper (southern)	C	None	0	5	14/02/2007
1801	Aves	Columbidae	<i>Chalcophaps longirostris</i>	Pacific emerald dove	C	None	0	4	28/02/1999
1804	Aves	Columbidae	<i>Columba livia</i>	rock dove	None	None	0	7	26/05/2007
1809	Aves	Columbidae	<i>Geopelia cuneata</i>	diamond dove	C	None	0	1	06/03/1993
1810	Aves	Columbidae	<i>Geopelia humeralis</i>	bar-shouldered dove	C	None	0	66	15/02/2018
18323	Aves	Columbidae	<i>Geopelia placida</i>	peaceful dove	C	None	0	65	15/02/2018
1785	Aves	Columbidae	<i>Geophaps scripta scripta</i>	squatter pigeon (southern subspecies)	V	V	0	35	15/02/2018
1787	Aves	Columbidae	<i>Leucosarcia melanoleuca</i>	wonga pigeon	C	None	0	3	28/02/1999
1789	Aves	Columbidae	<i>Lopholaimus antarcticus</i>	topknot pigeon	C	None	0	1	18/03/2016
1791	Aves	Columbidae	<i>Macropygia amboinensis</i>	brown cuckoo-dove	C	None	0	6	09/11/2017
1793	Aves	Columbidae	<i>Ocyphaps lophotes</i>	crested pigeon	C	None	0	36	15/02/2018
1795	Aves	Columbidae	<i>Phaps chalcoptera</i>	common bronzewing	C	None	0	6	06/12/2011
1771	Aves	Columbidae	<i>Ptilinopus regina</i>	rose-crowned fruit-dove	C	None	0	8	27/03/2015
1773	Aves	Columbidae	<i>Ptilinopus superbus</i>	superb fruit-dove	C	None	0	1	28/02/1999
1774	Aves	Columbidae	<i>Streptopelia chinensis</i>	spotted dove	None	None	0	2	23/12/2007
1779	Aves	Coraciidae	<i>Eurystomus orientalis</i>	dollarbird	C	None	0	27	15/02/2018
1603	Aves	Corcoracidae	<i>Corcorax melanorhamphos</i>	white-winged chough	C	None	0	25	18/03/2016
1608	Aves	Corvidae	<i>Corvus coronoides</i>	Australian raven	C	None	0	1	07/10/2001
1609	Aves	Corvidae	<i>Corvus orru</i>	Torresian crow	C	None	0	119	15/02/2018
1754	Aves	Cuculidae	<i>Cacomantis flabelliformis</i>	fan-tailed cuckoo	C	None	0	14	18/03/2016
1750	Aves	Cuculidae	<i>Cacomantis pallidus</i>	pallid cuckoo	C	None	0	3	09/02/2012
1743	Aves	Cuculidae	<i>Cacomantis variolosus</i>	brush cuckoo	C	None	0	7	01/09/2011
1751	Aves	Cuculidae	<i>Centropus phasianinus</i>	pheasant coucal	C	None	0	46	15/02/2018
1744	Aves	Cuculidae	<i>Chalcites basalis</i>	Horsfield's bronze-cuckoo	C	None	0	7	06/11/2014

Taxon Id	Class	Family	Scientific Name	Common Name	NCA	EPBC	Specimens	Records	Last record
1745	Aves	Cuculidae	<i>Chalcites lucidus</i>	shining bronze-cuckoo	C	None	0	5	01/09/2011
1756	Aves	Cuculidae	<i>Chalcites minutillus barnardi</i>	Eastern little bronze-cuckoo	C	None	0	2	25/06/2009
1736	Aves	Cuculidae	<i>Cuculus optatus</i>	oriental cuckoo	SL	None	0	1	31/12/1997
1738	Aves	Cuculidae	<i>Eudynamys orientalis</i>	eastern koel	C	None	0	37	18/03/2016
1740	Aves	Cuculidae	<i>Scythrops novaehollandiae</i>	channel-billed cuckoo	C	None	0	40	18/03/2016
1601	Aves	Dicruridae	<i>Dicrurus bracteatus</i>	spangled drongo	C	None	0	50	15/02/2018
1366	Aves	Estrildidae	<i>Lonchura castaneothorax</i>	chestnut-breasted mannikin	C	None	0	9	15/03/2012
1367	Aves	Estrildidae	<i>Lonchura punctulata</i>	nutmeg mannikin	None	None	0	1	02/01/2004
1359	Aves	Estrildidae	<i>Neochmia temporalis</i>	red-browed finch	C	None	0	1	28/02/1999
1342	Aves	Estrildidae	<i>Taeniopygia bichenovii</i>	double-barred finch	C	None	0	44	15/02/2018
1949	Aves	Eurostopodidae	<i>Eurostopodus mystacalis</i>	white-throated nightjar	C	None	0	12	15/02/2018
1716	Aves	Falconidae	<i>Falco berigora</i>	brown falcon	C	None	0	6	18/03/2016
1704	Aves	Falconidae	<i>Falco cenchroides</i>	nankeen kestrel	C	None	0	32	15/02/2018
1691	Aves	Falconidae	<i>Falco longipennis</i>	Australian hobby	C	None	0	6	15/02/2018
1692	Aves	Falconidae	<i>Falco peregrinus</i>	peregrine falcon	C	None	0	3	01/09/2011
1678	Aves	Gruidae	<i>Antigone rubicunda</i>	brolga	C	None	0	8	20/01/2016
1925	Aves	Haematopodidae	<i>Haematopus fuliginosus</i>	sooty oystercatcher	C	None	1	6	23/03/2011
1926	Aves	Haematopodidae	<i>Haematopus longirostris</i>	Australian pied oystercatcher	C	None	0	94	22/01/2016
1766	Aves	Halcyonidae	<i>Dacelo leachii</i>	blue-winged kookaburra	C	None	0	23	18/03/2016
1767	Aves	Halcyonidae	<i>Dacelo novaeguineae</i>	laughing kookaburra	C	None	0	89	15/02/2018
1760	Aves	Halcyonidae	<i>Todiramphus macleayii</i>	forest kingfisher	C	None	0	53	15/02/2018
1762	Aves	Halcyonidae	<i>Todiramphus sanctus</i>	sacred kingfisher	C	None	0	23	20/01/2016
1759	Aves	Halcyonidae	<i>Todiramphus sordidus</i>	Torresian kingfisher	C	None	0	17	09/02/2012
1572	Aves	Hirundinidae	<i>Hirundo neoxena</i>	welcome swallow	C	None	0	61	15/02/2018
1585	Aves	Hirundinidae	<i>Petrochelidon ariel</i>	fairy martin	C	None	0	13	01/09/2011
1573	Aves	Hirundinidae	<i>Petrochelidon nigricans</i>	tree martin	C	None	0	12	15/02/2018

Taxon Id	Class	Family	Scientific Name	Common Name	NCA	EPBC	Specimens	Records	Last record
1928	Aves	Jacaniidae	<i>Irediparra gallinacea</i>	comb-crested jacana	C	None	0	11	20/01/2016
18153	Aves	Laridae	<i>Anous minutus</i>	black noddy	C	None	0	3	11/02/2010
1919	Aves	Laridae	<i>Chlidonias hybrida</i>	whiskered tern	C	None	0	3	16/01/2015
1920	Aves	Laridae	<i>Chlidonias leucopterus</i>	white-winged black tern	SL	None	0	1	30/04/2013
1912	Aves	Laridae	<i>Chroicocephalus novaehollandiae</i>	silver gull	C	None	0	83	16/01/2015
1886	Aves	Laridae	<i>Gelochelidon nilotica</i>	gull-billed tern	SL	None	0	95	22/01/2016
1908	Aves	Laridae	<i>Gygis alba</i>	white tern	C	None	0	2	31/07/1981
1896	Aves	Laridae	<i>Hydroprogne caspia</i>	Caspian tern	SL	None	0	92	22/01/2016
1911	Aves	Laridae	<i>Larus dominicanus</i>	kelp gull	C	None	0	1	09/02/2012
1898	Aves	Laridae	<i>Onychoprion fuscatus</i>	sooty tern	C	None	0	6	31/03/2017
1899	Aves	Laridae	<i>Sterna hirundo</i>	common tern	SL	None	0	2	22/02/1997
1905	Aves	Laridae	<i>Sternula albifrons</i>	little tern	SL	None	0	3	01/09/1996
1907	Aves	Laridae	<i>Thalasseus bengalensis</i>	lesser crested tern	C	None	0	3	09/11/2012
1895	Aves	Laridae	<i>Thalasseus bergii</i>	crested tern	SL	None	0	43	22/01/2016
18458	Aves	Maluridae	<i>Malurus lamberti</i>	variegated fairy-wren	C	None	0	3	08/10/2014
1556	Aves	Maluridae	<i>Malurus lamberti sensu lato</i>	variegated fairy-wren	C	None	0	5	18/03/2016
1558	Aves	Maluridae	<i>Malurus melanocephalus</i>	red-backed fairy-wren	C	None	0	52	15/02/2018
1289	Aves	Megaluridae	<i>Cincloramphus timoriensis</i>	tawny grassbird	C	None	0	8	15/02/2018
1694	Aves	Megapodiidae	<i>Alectura lathami</i>	Australian brush-turkey	C	None	0	18	20/11/2017
1552	Aves	Meliphagidae	<i>Acanthagenys rufogularis</i>	spiny-cheeked honeyeater	C	None	0	2	31/12/1999
1523	Aves	Meliphagidae	<i>Caligavis chrysops</i>	yellow-faced honeyeater	C	None	0	13	08/10/2014
1539	Aves	Meliphagidae	<i>Entomyzon cyanotis</i>	blue-faced honeyeater	C	None	0	53	15/02/2018
1524	Aves	Meliphagidae	<i>Gavicalis fasciogularis</i>	mangrove honeyeater	C	None	0	30	17/01/2015
1517	Aves	Meliphagidae	<i>Lichenostomus melanops</i>	yellow-tufted honeyeater	C	None	0	3	28/02/1999
1497	Aves	Meliphagidae	<i>Lichmera indistincta</i>	brown honeyeater	C	None	0	87	18/03/2016
1500	Aves	Meliphagidae	<i>Manorina melanocephala</i>	noisy miner	C	None	0	55	15/02/2018

Taxon Id	Class	Family	Scientific Name	Common Name	NCA	EPBC	Specimens	Records	Last record
1504	Aves	Meliphagidae	<i>Meliphaga lewinii</i>	Lewin's honeyeater	C	None	0	38	18/03/2016
1505	Aves	Meliphagidae	<i>Meliphaga notata</i>	yellow-spotted honeyeater	C	None	0	1	27/08/2014
1507	Aves	Meliphagidae	<i>Melithreptus albogularis</i>	white-throated honeyeater	C	None	0	65	18/03/2016
1483	Aves	Meliphagidae	<i>Melithreptus gularis</i>	black-chinned honeyeater	C	None	0	6	18/03/2016
1485	Aves	Meliphagidae	<i>Melithreptus lunatus</i>	white-naped honeyeater	C	None	0	10	18/03/2016
1488	Aves	Meliphagidae	<i>Myzomela obscura</i>	dusky honeyeater	C	None	0	11	18/03/2016
1489	Aves	Meliphagidae	<i>Myzomela sanguinolenta</i>	scarlet honeyeater	C	None	0	23	01/09/2011
1516	Aves	Meliphagidae	<i>Nesoptilotis leucotis</i>	white-eared honeyeater	C	None	0	2	01/12/2008
1493	Aves	Meliphagidae	<i>Philemon citreogularis</i>	little friarbird	C	None	0	40	18/03/2016
1494	Aves	Meliphagidae	<i>Philemon corniculatus</i>	noisy friarbird	C	None	0	75	18/03/2016
1482	Aves	Meliphagidae	<i>Phylidonyris niger</i>	white-cheeked honeyeater	C	None	0	1	05/11/1999
1471	Aves	Meliphagidae	<i>Plectorhyncha lanceolata</i>	striped honeyeater	C	None	0	4	09/11/1999
1513	Aves	Meliphagidae	<i>Ptilotula fusca</i>	fuscous honeyeater	C	None	0	1	31/12/1986
1764	Aves	Meropidae	<i>Merops ornatus</i>	rainbow bee-eater	C	None	0	56	15/02/2018
1594	Aves	Monarchidae	<i>Carterornis leucotis</i>	white-eared monarch	C	None	0	3	01/09/2011
1589	Aves	Monarchidae	<i>Grallina cyanoleuca</i>	magpie-lark	C	None	0	53	15/02/2018
1595	Aves	Monarchidae	<i>Monarcha melanopsis</i>	black-faced monarch	SL	None	0	6	01/12/2008
1598	Aves	Monarchidae	<i>Myiagra alecto</i>	shining flycatcher	C	None	0	4	16/12/2009
1599	Aves	Monarchidae	<i>Myiagra cyanoleuca</i>	satin flycatcher	SL	None	0	9	18/03/2016
1600	Aves	Monarchidae	<i>Myiagra inquieta</i>	restless flycatcher	C	None	0	8	07/11/2014
1586	Aves	Monarchidae	<i>Myiagra rubecula</i>	leaden flycatcher	C	None	0	51	18/03/2016
1597	Aves	Monarchidae	<i>Symposiachrus trivirgatus</i>	spectacled monarch	SL	None	0	10	27/08/2014
1455	Aves	Motacillidae	<i>Anthus novaeseelandiae</i>	Australasian pipit	C	None	0	24	06/11/2014
1451	Aves	Nectariniidae	<i>Cinnyris jugularis</i>	olive-backed sunbird	C	None	0	2	04/05/2012
1611	Aves	Nectariniidae	<i>Dicaeum hirundinaceum</i>	mistletoebird	C	None	0	39	15/02/2018
1453	Aves	Neositidae	<i>Daphoenositta chrysoptera</i>	varied sittella	C	None	0	7	01/09/2011

Taxon Id	Class	Family	Scientific Name	Common Name	NCA	EPBC	Specimens	Records	Last record
1442	Aves	Oriolidae	<i>Oriolus sagittatus</i>	olive-backed oriole	C	None	0	21	01/09/2011
1444	Aves	Oriolidae	<i>Sphecotheres vieilloti</i>	Australasian figbird	C	None	0	50	15/02/2018
1680	Aves	Otididae	<i>Ardeotis australis</i>	Australian bustard	C	None	0	4	06/12/2011
1449	Aves	Pachycephalidae	<i>Colluricincla harmonica</i>	grey shrike-thrush	C	None	0	28	18/03/2016
1450	Aves	Pachycephalidae	<i>Colluricincla megarhyncha</i>	little shrike-thrush	C	None	0	17	15/02/2018
1436	Aves	Pachycephalidae	<i>Pachycephala pectoralis</i>	golden whistler	C	None	0	7	01/09/2011
1437	Aves	Pachycephalidae	<i>Pachycephala rufiventris</i>	rufous whistler	C	None	0	43	18/03/2016
1415	Aves	Paradisaeidae	<i>Ptiloris paradiseus</i>	paradise riflebird	C	None	0	2	31/12/1984
1389	Aves	Pardalotidae	<i>Pardalotus punctatus</i>	spotted pardalote	C	None	0	9	26/10/2012
1392	Aves	Pardalotidae	<i>Pardalotus striatus</i>	striated pardalote	C	None	0	51	20/01/2016
1360	Aves	Passeridae	<i>Passer domesticus</i>	house sparrow	None	None	0	16	26/05/2007
1284	Aves	Pelecanidae	<i>Pelecanus conspicillatus</i>	Australian pelican	C	None	0	98	22/01/2016
1347	Aves	Petroicidae	<i>Eopsaltria australis</i>	eastern yellow robin	C	None	0	5	09/10/2014
1339	Aves	Petroicidae	<i>Microeca fascinans</i>	jacky winter	C	None	0	1	08/10/2014
1332	Aves	Petroicidae	<i>Petroica rosea</i>	rose robin	C	None	0	1	05/08/1997
1261	Aves	Phalacrocoracidae	<i>Microcarbo melanoleucos</i>	little pied cormorant	C	None	0	84	10/10/2014
1275	Aves	Phalacrocoracidae	<i>Phalacrocorax carbo</i>	great cormorant	C	None	0	3	01/01/2006
1263	Aves	Phalacrocoracidae	<i>Phalacrocorax sulcirostris</i>	little black cormorant	C	None	0	65	10/04/2013
1264	Aves	Phalacrocoracidae	<i>Phalacrocorax varius</i>	pied cormorant	C	None	0	49	13/03/2015
1699	Aves	Phasianidae	<i>Coturnix pectoralis</i>	stubble quail	C	None	0	1	05/11/1999
1690	Aves	Phasianidae	<i>Pavo cristatus</i>	Indian peafowl	None	None	0	1	31/12/1945
1698	Aves	Phasianidae	<i>Synoicus chinensis</i>	king quail	C	None	0	1	31/12/1999
1687	Aves	Phasianidae	<i>Synoicus ypsilophorus</i>	brown quail	C	None	0	14	18/03/2016
1326	Aves	Pittidae	<i>Pitta versicolor</i>	noisy pitta	C	None	0	2	28/02/1999
1955	Aves	Podargidae	<i>Podargus strigoides</i>	tawny frogmouth	C	None	0	43	15/02/2018
1260	Aves	Podicipedidae	<i>Poliiocephalus poliocephalus</i>	hoary-headed grebe	C	None	0	3	19/09/2001
1249	Aves	Podicipedidae	<i>Tachybaptus novaehollandiae</i>	Australasian grebe	C	None	0	21	18/03/2016

Taxon Id	Class	Family	Scientific Name	Common Name	NCA	EPBC	Specimens	Records	Last record
1318	Aves	Pomatostomidae	<i>Pomatostomus temporalis</i>	grey-crowned babbler	C	None	0	27	07/10/2014
22463	Aves	Pomatostomidae	<i>Pomatostomus temporalis temporalis</i>	grey-crowned babbler (eastern)	C	None	0	1	25/06/2009
1180	Aves	Psittacidae	<i>Alisterus scapularis</i>	Australian king-parrot	C	None	0	10	21/11/2000
1182	Aves	Psittacidae	<i>Aprosmictus erythropterus</i>	red-winged parrot	C	None	0	13	04/10/2014
1145	Aves	Psittacidae	<i>Glossopsitta concinna</i>	musk lorikeet	C	None	0	2	05/11/1999
1147	Aves	Psittacidae	<i>Parvipsitta pusilla</i>	little lorikeet	C	None	0	23	29/03/2015
1136	Aves	Psittacidae	<i>Platycercus adscitus</i>	pale-headed rosella	C	None	0	50	15/02/2018
21976	Aves	Psittacidae	<i>Platycercus adscitus palliceps</i>	pale-headed rosella (southern form)	C	None	0	3	25/06/2009
1124	Aves	Psittacidae	<i>Trichoglossus chlorolepidotus</i>	scaly-breasted lorikeet	C	None	0	47	18/03/2016
1125	Aves	Psittacidae	<i>Trichoglossus moluccanus</i>	rainbow lorikeet	C	None	0	112	15/02/2018
1623	Aves	Psophodidae	<i>Psophodes olivaceus</i>	eastern whipbird	C	None	0	5	18/03/2016
1320	Aves	Ptilonorhynchidae	<i>Ptilonorhynchus violaceus</i>	satin bowerbird	C	None	0	1	28/02/1999
1686	Aves	Rallidae	<i>Fulica atra</i>	Eurasian coot	C	None	0	10	25/07/2013
1673	Aves	Rallidae	<i>Gallinula tenebrosa</i>	dusky moorhen	C	None	0	18	08/10/2014
1675	Aves	Rallidae	<i>Gallirallus philippensis</i>	buff-banded rail	C	None	0	3	27/03/2015
1670	Aves	Rallidae	<i>Lewinia pectoralis</i>	Lewin's rail	C	None	0	1	05/11/1999
1662	Aves	Rallidae	<i>Porphyrio melanotus</i>	purple swamphen	C	None	0	14	01/10/2014
1674	Aves	Rallidae	<i>Tribonyx ventralis</i>	black-tailed native-hen	C	None	0	1	09/11/1999
1893	Aves	Recurvirostridae	<i>Himantopus himantopus</i>	black-winged stilt	C	None	0	87	11/03/2013
1881	Aves	Recurvirostridae	<i>Recurvirostra novaehollandiae</i>	red-necked avocet	C	None	0	20	25/06/2009
1575	Aves	Rhipiduridae	<i>Rhipidura albiscapa</i>	grey fantail	C	None	0	30	18/03/2016
1576	Aves	Rhipiduridae	<i>Rhipidura leucophrys</i>	willie wagtail	C	None	0	44	15/02/2018
22466	Aves	Rhipiduridae	<i>Rhipidura leucophrys picata</i>	willie wagtail (northern)	C	None	0	1	25/06/2009
1578	Aves	Rhipiduridae	<i>Rhipidura rufifrons</i>	rufous fantail	SL	None	0	18	18/03/2016
1885	Aves	Scolopacidae	<i>Actitis hypoleucos</i>	common sandpiper	SL	None	0	20	22/03/2012

Taxon Id	Class	Family	Scientific Name	Common Name	NCA	EPBC	Specimens	Records	Last record
1872	Aves	Scolopacidae	<i>Arenaria interpres</i>	ruddy turnstone	SL	None	0	3	04/09/1994
1874	Aves	Scolopacidae	<i>Calidris acuminata</i>	sharp-tailed sandpiper	SL	None	0	27	03/03/2010
1875	Aves	Scolopacidae	<i>Calidris alba</i>	sanderling	SL	None	0	2	30/03/2006
1877	Aves	Scolopacidae	<i>Calidris canutus</i>	red knot	E	E	0	7	08/02/2012
1863	Aves	Scolopacidae	<i>Calidris falcinellus</i>	broad-billed sandpiper	SL	None	0	3	05/11/1999
1878	Aves	Scolopacidae	<i>Calidris ferruginea</i>	curlew sandpiper	CR	CE	0	34	30/03/2006
1880	Aves	Scolopacidae	<i>Calidris ruficollis</i>	red-necked stint	SL	None	0	62	16/01/2015
1856	Aves	Scolopacidae	<i>Calidris tenuirostris</i>	great knot	CR	CE	0	9	27/01/2012
1857	Aves	Scolopacidae	<i>Gallinago hardwickii</i>	Latham's snipe	SL	None	0	2	18/03/2016
1867	Aves	Scolopacidae	<i>Limosa lapponica baueri</i>	Western Alaskan bar-tailed godwit	V	V	0	108	22/01/2016
1855	Aves	Scolopacidae	<i>Limosa limosa</i>	black-tailed godwit	SL	None	0	4	30/12/1997
1843	Aves	Scolopacidae	<i>Numenius mada gascariensis</i>	eastern curlew	E	CE	0	163	22/01/2016
1844	Aves	Scolopacidae	<i>Numenius minutus</i>	little curlew	SL	None	0	1	30/11/1989
1845	Aves	Scolopacidae	<i>Numenius phaeopus</i>	whimbrel	SL	None	0	184	22/01/2016
1860	Aves	Scolopacidae	<i>Tringa brevipes</i>	grey-tailed tattler	SL	None	0	41	01/10/2012
1861	Aves	Scolopacidae	<i>Tringa incana</i>	wandering tattler	SL	None	0	1	02/03/2010
1853	Aves	Scolopacidae	<i>Tringa nebularia</i>	common greenshank	SL	None	0	59	21/03/2011
1841	Aves	Scolopacidae	<i>Tringa stagnatilis</i>	marsh sandpiper	SL	None	0	37	18/03/2016
1827	Aves	Scolopacidae	<i>Xenus cinereus</i>	terek sandpiper	SL	None	0	47	22/01/2016
1102	Aves	Strigidae	<i>Ninox boobook</i>	southern boobook	C	None	0	38	06/04/2018
1101	Aves	Strigidae	<i>Ninox connivens</i>	barking owl	C	None	0	14	09/03/2017
1106	Aves	Strigidae	<i>Ninox sp.</i>	None	C	None	0	1	01/06/2013
1107	Aves	Strigidae	<i>Ninox strenua</i>	powerful owl	V	None	0	15	01/09/2011
1303	Aves	Sturnidae	<i>Sturnus vulgaris</i>	common starling	None	None	0	1	28/02/1999
1268	Aves	Sulidae	<i>Sula leucogaster</i>	brown booby	SL	None	0	1	05/11/1999
1822	Aves	Threskiornithidae	<i>Platalea flavipes</i>	yellow-billed spoonbill	C	None	0	2	08/10/2000
1823	Aves	Threskiornithidae	<i>Platalea regia</i>	royal spoonbill	C	None	0	36	21/01/2010
1825	Aves	Threskiornithidae	<i>Plegadis falcinellus</i>	glossy ibis	SL	None	0	2	30/03/2006
1812	Aves	Threskiornithidae	<i>Threskiornis molucca</i>	Australian white ibis	C	None	0	38	07/12/2012
1800	Aves	Threskiornithidae	<i>Threskiornis spinicollis</i>	straw-necked ibis	C	None	0	23	26/05/2007

Taxon Id	Class	Family	Scientific Name	Common Name	NCA	EPBC	Specimens	Records	Last record
1276	Aves	Timaliidae	<i>Zosterops lateralis</i>	silveryeye	C	None	0	13	18/03/2016
1091	Aves	Turnicidae	<i>Turnix maculosus</i>	red-backed button-quail	C	None	0	2	06/12/2011
1092	Aves	Turnicidae	<i>Turnix melanogaster</i>	black-breasted button-quail	V	V	0	2	28/02/1999
1094	Aves	Turnicidae	<i>Turnix pyrrhоторax</i>	red-chested button-quail	C	None	0	1	06/12/2011
1081	Aves	Turnicidae	<i>Turnix varius</i>	painted button-quail	C	None	0	4	15/02/2007
1108	Aves	Tytonidae	<i>Tyto javanica</i>	eastern barn owl	C	None	0	3	15/02/2018
1109	Aves	Tytonidae	<i>Tyto longimembris</i>	eastern grass owl	C	None	0	1	15/02/2018
1096	Aves	Tytonidae	<i>Tyto novaehollandiae</i>	masked owl	C	None	0	1	04/05/2012
22620	Chondrichthyes	Dasyatidae	<i>Hemirhynchus fluviorum</i>	estuary stingray	NT	None	0	1	31/03/1999
9	Insecta	Lycaenidae	<i>Jalmenus eubulus</i>	pale imperial hairstreak	V	None	0	1	24/02/1981
34861	Malacostraca	Palaemonidae	<i>Macrobrachium</i> sp.	None	None	None	0	1	06/12/2011
930	Mammalia	Acrobatidae	<i>Acrobates pygmaeus</i>	feathertail glider	C	None	0	3	14/09/2017
1084	Mammalia	Bovidae	<i>Bos taurus</i>	European cattle	None	None	0	8	18/03/2016
1067	Mammalia	Canidae	<i>Canis familiaris</i>	dog	None	None	0	7	15/02/2018
1068	Mammalia	Canidae	<i>Canis familiaris (dingo)</i>	dingo	None	None	0	6	31/12/1999
1069	Mammalia	Canidae	<i>Canis</i> sp.	None	None	None	0	1	15/03/2012
1071	Mammalia	Canidae	<i>Vulpes vulpes</i>	red fox	None	None	0	8	15/02/2018
811	Mammalia	Dasyuridae	<i>Planigale maculata</i>	common planigale	C	None	0	14	22/02/2012
793	Mammalia	Dasyuridae	<i>Sminthopsis murina</i>	common dunnart	C	None	0	3	31/12/1999
1032	Mammalia	Delphinidae	<i>Sousa sahalensis</i>	Australian humpback dolphin	V	None	0	4	15/07/2015
22372	Mammalia	Delphinidae	<i>Tursiops aduncus</i>	Indo-Pacific bottlenose dolphin	C	None	0	3	31/12/1992
714	Mammalia	Dugongidae	<i>Dugong dugon</i>	dugong	V	None	0	2	31/12/1992
1006	Mammalia	Emballonuridae	<i>Saccolaimus flaviventris</i>	yellow-bellied sheathtail bat	C	None	0	26	03/07/2018
1010	Mammalia	Emballonuridae	<i>Taphozous australis</i>	coastal sheathtail bat	NT	None	0	3	11/02/2007
1012	Mammalia	Emballonuridae	<i>Taphozous</i> sp.	None	C	None	0	3	14/02/2007
1013	Mammalia	Emballonuridae	<i>Taphozous troughtoni</i>	Troughton's sheathtail bat	C	None	0	10	11/02/2007
814	Mammalia	Equidae	<i>Equus caballus</i>	horse	None	None	0	8	04/05/2012
1056	Mammalia	Felidae	<i>Felis catus</i>	cat	None	None	0	10	15/02/2018
832	Mammalia	Leporidae	<i>Lepus europaeus</i>	European brown hare	None	None	0	13	03/10/2014

Taxon Id	Class	Family	Scientific Name	Common Name	NCA	EPBC	Specimens	Records	Last record
834	Mammalia	Leporidae	<i>Oryctolagus cuniculus</i>	rabbit	None	None	0	13	15/02/2018
901	Mammalia	Macropodidae	<i>Macropus giganteus</i>	eastern grey kangaroo	C	None	0	42	15/02/2018
906	Mammalia	Macropodidae	<i>Macropus sp.</i>	None	C	None	0	1	01/12/2008
912	Mammalia	Macropodidae	<i>Notamacropus agilis</i>	agile wallaby	C	None	0	7	18/03/2016
914	Mammalia	Macropodidae	<i>Notamacropus dorsalis</i>	black-striped wallaby	C	None	0	4	28/02/1999
902	Mammalia	Macropodidae	<i>Notamacropus parryi</i>	whiptail wallaby	C	None	0	27	15/02/2018
904	Mammalia	Macropodidae	<i>Notamacropus rufogriseus</i>	red-necked wallaby	C	None	0	3	06/10/2014
903	Mammalia	Macropodidae	<i>Osphranter robustus</i>	common wallaroo	C	None	0	2	31/12/1997
896	Mammalia	Macropodidae	<i>Thylogale stigmatica</i>	red-legged pademelon	C	None	0	2	28/02/1999
884	Mammalia	Macropodidae	<i>Thylogale thetis</i>	red-necked pademelon	C	None	0	1	05/08/1997
885	Mammalia	Macropodidae	<i>Wallabia bicolor</i>	swamp wallaby	C	None	0	21	01/09/2011
994	Mammalia	Megadermatidae	<i>Macroderma gigas</i>	ghost bat	E	V	0	1	30/06/1985
954	Mammalia	Miniopteridae	<i>Miniopterus australis</i>	little bent-wing bat	C	None	0	29	18/03/2016
955	Mammalia	Miniopteridae	<i>Miniopterus schreibersii oceanensis</i>	eastern bent-wing bat	C	None	0	14	06/12/2011
989	Mammalia	Molossidae	<i>Austronomus australis</i>	white-striped freetail bat	C	None	0	8	01/09/2011
996	Mammalia	Molossidae	<i>Chaerephon jobensis</i>	northern freetail bat	C	None	0	8	18/03/2016
998	Mammalia	Molossidae	<i>Mormopterus lumsdenae</i>	northern free-tailed bat	C	None	0	9	18/03/2016
1000	Mammalia	Molossidae	<i>Mormopterus norfolkensis</i>	east coast freetail bat	C	None	0	2	09/02/2007
22061	Mammalia	Molossidae	<i>Mormopterus ridei</i>	eastern free-tailed bat	C	None	0	5	18/03/2016
988	Mammalia	Molossidae	<i>Mormopterus sp.</i>	None	C	None	0	6	31/12/1999
767	Mammalia	Muridae	<i>Hydromys chrysogaster</i>	water rat	C	None	0	4	01/09/2011
772	Mammalia	Muridae	<i>Melomys burtoni</i>	grassland melomys	C	None	0	1	30/11/1989
759	Mammalia	Muridae	<i>Melomys cervinipes</i>	fawn-footed melomys	C	None	0	3	31/12/1999
761	Mammalia	Muridae	<i>Melomys sp.</i>	None	C	None	0	2	10/12/2012
764	Mammalia	Muridae	<i>Mus musculus</i>	house mouse	None	None	0	15	03/10/2014
749	Mammalia	Muridae	<i>Pseudomys gracilicaudatus</i>	eastern chestnut mouse	C	None	0	1	23/12/2011
741	Mammalia	Muridae	<i>Rattus fuscipes</i>	bush rat	C	None	0	1	17/11/2010
731	Mammalia	Muridae	<i>Rattus rattus</i>	black rat	None	None	0	6	06/10/2014

Taxon Id	Class	Family	Scientific Name	Common Name	NCA	EPBC	Specimens	Records	Last record
734	Mammalia	Muridae	<i>Rattus tunneyi</i>	pale field-rat	C	None	0	1	31/12/1997
724	Mammalia	Muridae	<i>Xeromys myoides</i>	water mouse	V	V	1	15	23/10/2014
784	Mammalia	Peramelidae	<i>Isodon macrourus</i>	northern brown bandicoot	C	None	0	21	15/02/2018
787	Mammalia	Peramelidae	<i>Perameles nasuta</i>	long-nosed bandicoot	C	None	0	1	30/11/1992
875	Mammalia	Petauridae	<i>Petaurus australis australis</i>	yellow-bellied glider (southern subspecies)	V	None	0	15	01/09/2011
879	Mammalia	Petauridae	<i>Petaurus norfolcensis</i>	squirrel glider	C	None	0	10	12/04/2017
36762	Mammalia	Petauridae	<i>Petaurus notatus</i>	Kreff's glider	C	None	0	10	15/02/2018
880	Mammalia	Petauridae	<i>Petaurus sp.</i>	None	C	None	0	1	01/12/2008
859	Mammalia	Phalangeridae	<i>Trichosurus vulpecula</i>	common brushtail possum	C	None	0	63	15/02/2018
860	Mammalia	Phascolarctidae	<i>Phascolarctos cinereus</i>	koala	V	E	0	9	18/03/2016
862	Mammalia	Potoroidae	<i>Aepyprymnus rufescens</i>	rufous bettong	C	None	0	17	18/03/2016
2455	Mammalia	Pseudocheiridae	<i>Petauroides armillatus</i>	central greater glider	E	V	0	30	02/10/2014
851	Mammalia	Pseudocheiridae	<i>Pseudocheirus peregrinus</i>	common ringtail possum	C	None	0	3	18/03/2016
984	Mammalia	Pteropodidae	<i>Pteropus alecto</i>	black flying-fox	C	None	0	28	11/01/2018
962	Mammalia	Pteropodidae	<i>Pteropus poliocephalus</i>	grey-headed flying-fox	C	V	0	8	02/10/2014
963	Mammalia	Pteropodidae	<i>Pteropus scapulatus</i>	little red flying-fox	C	None	0	17	31/03/2017
964	Mammalia	Pteropodidae	<i>Pteropus sp.</i>	None	C	None	0	1	08/04/2013
968	Mammalia	Rhinolophidae	<i>Rhinolophus megaphyllus</i>	eastern horseshoe-bat	C	None	0	1	01/10/2014
1080	Mammalia	Suidae	<i>Sus scrofa</i>	pig	None	None	0	4	15/02/2018
838	Mammalia	Tachyglossidae	<i>Tachyglossus aculeatus</i>	short-beaked echidna	SL	None	0	26	15/02/2018
972	Mammalia	Vespertilionidae	<i>Chalinolobus gouldii</i>	Gould's wattled bat	C	None	0	24	18/03/2016
973	Mammalia	Vespertilionidae	<i>Chalinolobus morio</i>	chocolate wattled bat	C	None	0	5	01/10/2014
961	Mammalia	Vespertilionidae	<i>Chalinolobus nigrogriseus</i>	hoary wattled bat	C	None	0	8	08/09/2008
948	Mammalia	Vespertilionidae	<i>Chalinolobus picatus</i>	little pied bat	C	None	0	11	09/10/2014
22066	Mammalia	Vespertilionidae	<i>Myotis macropus</i>	large-footed myotis	C	None	0	19	08/10/2014
946	Mammalia	Vespertilionidae	<i>Nyctophilus bifax</i>	northern long-eared bat	C	None	0	2	28/02/1999
935	Mammalia	Vespertilionidae	<i>Nyctophilus geoffroyi</i>	lesser long-eared bat	C	None	0	2	28/02/1999

Taxon Id	Class	Family	Scientific Name	Common Name	NCA	EPBC	Specimens	Records	Last record
936	Mammalia	Vespertilionidae	<i>Nyctophilus gouldi</i>	Gould's long-eared bat	C	None	0	2	06/02/2007
938	Mammalia	Vespertilionidae	<i>Nyctophilus sp.</i>	None	C	None	0	5	13/02/2007
943	Mammalia	Vespertilionidae	<i>Scoteanax rueppellii</i>	greater broad-nosed bat	C	None	0	6	13/02/2007
945	Mammalia	Vespertilionidae	<i>Scotorepens balstoni</i>	inland broad-nosed bat	C	None	0	2	01/10/2014
931	Mammalia	Vespertilionidae	<i>Scotorepens greyii</i>	little broad-nosed bat	C	None	0	15	18/03/2016
19464	Mammalia	Vespertilionidae	<i>Scotorepens orion</i>	south-eastern broad-nosed bat	C	None	0	7	14/02/2007
933	Mammalia	Vespertilionidae	<i>Scotorepens sp.</i>	None	C	None	0	3	05/10/2014
925	Mammalia	Vespertilionidae	<i>Vespadelus pumilus</i>	eastern forest bat	C	None	0	5	09/09/2008
928	Mammalia	Vespertilionidae	<i>Vespadelus troughtoni</i>	eastern cave bat	C	None	0	1	31/12/1999
929	Mammalia	Vespertilionidae	<i>Vespadelus vulturinus</i>	little forest bat	C	None	0	1	13/02/2007
574	Reptilia	Agamidae	<i>Chlamydosaurus kingii</i>	frilled lizard	C	None	0	8	14/09/2017
567	Reptilia	Agamidae	<i>Diporiphora australis</i>	tommy roundhead	C	None	1	13	02/05/2018
561	Reptilia	Agamidae	<i>Diporiphora nobbi</i>	nobbi	C	None	0	5	14/02/2007
556	Reptilia	Agamidae	<i>Pogona barbata</i>	bearded dragon	C	None	1	13	07/11/2017
537	Reptilia	Boidae	<i>Antaresia maculosa</i>	spotted python	C	None	0	17	24/03/2015
538	Reptilia	Boidae	<i>Antaresia sp.</i>	None	C	None	0	1	16/09/2014
540	Reptilia	Boidae	<i>Aspidites melanocephalus</i>	black-headed python	C	None	1	5	15/02/2018
534	Reptilia	Boidae	<i>Morelia sp.</i>	None	C	None	0	1	25/09/2014
519	Reptilia	Boidae	<i>Morelia spilota</i>	carpet python	C	None	0	34	04/07/2018
62	Reptilia	Chelidae	<i>Chelodina expansa</i>	broad-shelled river turtle	C	None	0	1	31/12/1998
58	Reptilia	Chelidae	<i>Emydura macquarii krefftii</i>	Krefft's river turtle	C	None	1	10	20/01/2016
45	Reptilia	Chelidae	<i>Emydura sp.</i>	None	C	None	0	1	30/11/1998
54	Reptilia	Chelidae	<i>Wollumbinia latisternum</i>	saw-shelled turtle	C	None	0	1	20/01/2016
35	Reptilia	Cheloniidae	<i>Caretta caretta</i>	loggerhead turtle	E	E	0	1	30/11/1989
37	Reptilia	Cheloniidae	<i>Chelonia mydas</i>	green turtle	V	V	0	14	31/10/2012
522	Reptilia	Colubridae	<i>Boiga irregularis</i>	brown tree snake	C	None	0	12	09/11/2017
512	Reptilia	Colubridae	<i>Dendrelaphis punctulatus</i>	green tree snake	C	None	0	78	17/06/2017
508	Reptilia	Colubridae	<i>Tropidonophis mairii</i>	freshwater snake	C	None	1	12	01/06/2017
584	Reptilia	Crocodylidae	<i>Crocodylus porosus</i>	estuarine crocodile	V	None	0	1	31/12/1994

Taxon Id	Class	Family	Scientific Name	Common Name	NCA	EPBC	Specimens	Records	Last record
404	Reptilia	Diplodactylidae	<i>Amalosia rhombifer</i>	zig-zag gecko	C	None	0	37	10/07/2018
429	Reptilia	Diplodactylidae	<i>Diplodactylus vittatus</i>	wood gecko	C	None	0	11	23/12/2011
18294	Reptilia	Diplodactylidae	<i>Oedura monilis sensu lato</i>	ocellated velvet gecko	C	None	0	1	07/04/2018
378	Reptilia	Diplodactylidae	<i>Oedura tryoni</i>	southern spotted velvet gecko	C	None	0	11	07/04/2018
373	Reptilia	Elapidae	<i>Aipysurus mosaicus</i>	mosaic sea snake	C	None	1	1	02/08/1977
501	Reptilia	Elapidae	<i>Cacophis harriettae</i>	white-crowned snake	C	None	0	1	31/12/1999
455	Reptilia	Elapidae	<i>Cryptophis boschmai</i>	Carpentaria whip snake	C	None	0	1	31/12/1997
457	Reptilia	Elapidae	<i>Cryptophis nigrescens</i>	eastern small-eyed snake	C	None	0	2	20/05/2013
458	Reptilia	Elapidae	<i>Cryptophis nigrostriatus</i>	black-striped snake	C	None	0	1	31/12/1999
493	Reptilia	Elapidae	<i>Demansia psammophis</i>	yellow-faced whipsnake	C	None	0	8	18/03/2016
495	Reptilia	Elapidae	<i>Demansia torquata</i>	collared whipsnake	C	None	0	1	31/12/2003
496	Reptilia	Elapidae	<i>Demansia vestigiata</i>	lesser black whipsnake	C	None	1	10	21/09/2013
486	Reptilia	Elapidae	<i>Furina diadema</i>	red-naped snake	C	None	0	8	01/09/2011
477	Reptilia	Elapidae	<i>Hemiaspis signata</i>	black-bellied swamp snake	C	None	0	2	15/03/2012
479	Reptilia	Elapidae	<i>Hoplocephalus bitorquatus</i>	pale-headed snake	C	None	0	1	30/06/1992
361	Reptilia	Elapidae	<i>Hydrophis elegans</i>	elegant sea snake	C	None	1	3	30/11/1989
470	Reptilia	Elapidae	<i>Oxyuranus scutellatus</i>	coastal taipan	C	None	0	3	31/01/2003
462	Reptilia	Elapidae	<i>Pseudechis porphyriacus</i>	red-bellied black snake	C	None	0	1	30/11/1989
454	Reptilia	Elapidae	<i>Pseudonaja textilis</i>	eastern brown snake	C	None	0	15	24/11/2017
444	Reptilia	Elapidae	<i>Vermicella annulata</i>	bandy-bandy	C	None	0	11	14/12/2012
420	Reptilia	Gekkonidae	<i>Gehyra dubia</i>	dubious dtella	C	None	0	50	10/07/2018
413	Reptilia	Gekkonidae	<i>Heteronotia binoei</i>	Bynoe's gecko	C	None	6	50	30/03/2015
325	Reptilia	Pygopodidae	<i>Lialis burtonis</i>	Burton's legless lizard	C	None	0	15	24/11/2017
308	Reptilia	Scincidae	<i>Anomalopus verreauxii</i>	three-clawed worm-skink	C	None	0	7	31/12/1999
311	Reptilia	Scincidae	<i>Calyptotis lepidorostrum</i>	cone-eared calyptotis	C	None	0	2	07/02/2007
294	Reptilia	Scincidae	<i>Carlia munda</i>	shaded-litter rainbow-skink	C	None	0	20	18/03/2016

Taxon Id	Class	Family	Scientific Name	Common Name	NCA	EPBC	Specimens	Records	Last record
34646	Reptilia	Scincidae	<i>Carlia pectoralis</i>	open-litter rainbow skink	C	None	0	15	29/03/2015
297	Reptilia	Scincidae	<i>Carlia pectoralis sensu lato</i>	None	C	None	0	10	31/12/1999
302	Reptilia	Scincidae	<i>Carlia schmeltzii</i>	robust rainbow-skink	C	None	0	49	21/11/2017
277	Reptilia	Scincidae	<i>Carlia vivax</i>	tussock rainbow-skink	C	None	0	58	03/10/2014
214	Reptilia	Scincidae	<i>Concinnia brachysoma</i>	northern bar-sided skink	C	None	0	9	10/02/2007
188	Reptilia	Scincidae	<i>Concinnia martini</i>	dark bar-sided skink	C	None	0	1	31/12/1997
193	Reptilia	Scincidae	<i>Concinnia tenuis</i>	bar-sided skink	C	None	1	13	02/05/2018
31898	Reptilia	Scincidae	<i>Cryptoblepharus pulcher pulcher</i>	elegant snake-eyed skink	C	None	0	30	12/04/2017
274	Reptilia	Scincidae	<i>Cryptoblepharus sp.</i>	None	C	None	0	1	25/06/2009
260	Reptilia	Scincidae	<i>Cryptoblepharus virgatus sensu lato</i>	None	C	None	5	31	09/02/2007
239	Reptilia	Scincidae	<i>Ctenotus sp.</i>	None	C	None	0	1	18/03/2016
240	Reptilia	Scincidae	<i>Ctenotus spaldingi</i>	straight-browed ctenotus	C	None	0	2	16/10/2012
243	Reptilia	Scincidae	<i>Ctenotus taeniolatus</i>	copper-tailed skink	C	None	0	15	18/03/2016
216	Reptilia	Scincidae	<i>Cyclodomorphus gerrardii</i>	pink-tongued lizard	C	None	0	3	19/01/2015
190	Reptilia	Scincidae	<i>Eulamprus quoyii</i>	eastern water skink	C	None	0	3	31/12/1999
173	Reptilia	Scincidae	<i>Glaphyromorphus punctulatus</i>	fine-spotted mulch-skink	C	None	0	13	04/10/2014
174	Reptilia	Scincidae	<i>Glaphyromorphus sp.</i>	None	C	None	0	1	14/07/2010
179	Reptilia	Scincidae	<i>Lampropholis adonis</i>	diamond-shielded sunskink	C	None	0	3	31/12/1997
180	Reptilia	Scincidae	<i>Lampropholis amicula</i>	friendly sunskink	C	None	0	2	22/02/2012
184	Reptilia	Scincidae	<i>Lampropholis delicata</i>	dark-flecked garden sunskink	C	None	4	21	06/10/2014
170	Reptilia	Scincidae	<i>Lampropholis guichenoti</i>	pale-flecked garden sunskink	C	None	0	2	18/03/2016
167	Reptilia	Scincidae	<i>Lerista fragilis</i>	eastern mulch slider	C	None	0	10	03/10/2014
150	Reptilia	Scincidae	<i>Lygisaurus foliorum</i>	tree-base litter-skink	C	None	2	76	08/10/2014
127	Reptilia	Scincidae	<i>Menetia greyii</i>	common dwarf skink	C	None	0	3	31/12/1999
136	Reptilia	Scincidae	<i>Morethia sp.</i>	None	C	None	0	1	01/12/2008
138	Reptilia	Scincidae	<i>Morethia taeniopleura</i>	fire-tailed skink	C	None	0	8	18/03/2016

Taxon Id	Class	Family	Scientific Name	Common Name	NCA	EPBC	Specimens	Records	Last record
113	Reptilia	Scincidae	<i>Ophioscincus cooloolensis</i>	Cooloola snake-skink	C	None	0	3	31/12/1998
104	Reptilia	Scincidae	<i>Tiliqua scincoides</i>	eastern blue-tongued lizard	C	None	0	1	27/04/2013
82	Reptilia	Typhlopidae	<i>Anilius unguirostris</i>	claw-snouted blind snake	C	None	0	2	22/02/2012
83	Reptilia	Typhlopidae	<i>Anilius wiedii</i>	brown-snouted blind snake	C	None	0	6	09/02/2007
70	Reptilia	Varanidae	<i>Varanus semiremex</i>	rusty monitor	C	None	0	2	13/02/2013
60	Reptilia	Varanidae	<i>Varanus tristis</i>	black-tailed monitor	C	None	0	13	10/07/2018
61	Reptilia	Varanidae	<i>Varanus varius</i>	lace monitor	C	None	0	6	07/03/2018

Table 3. Plants recorded within the area of interest and its one kilometre buffer

Taxon Id	Class	Family	Scientific Name	Common Name	NCA	EPBC	Specimens	Records	Last record
12326	Equisetopsida	Acanthaceae	<i>Avicennia marina</i>	None	C	None	0	2	12/11/2008
6798	Equisetopsida	Acanthaceae	<i>Avicennia marina</i> subsp. <i>australasica</i>	None	C	None	0	1	01/02/1993
17767	Equisetopsida	Acanthaceae	<i>Brunoniella australis</i>	blue trumpet	C	None	0	17	15/02/2018
15850	Equisetopsida	Acanthaceae	<i>Graptophyllum excelsum</i>	None	NT	None	0	9	22/07/2010
15853	Equisetopsida	Acanthaceae	<i>Graptophyllum spinigerum</i>	None	C	None	3	6	19/10/2012
5869	Equisetopsida	Acanthaceae	<i>Harnieria hygrophiloides</i>	white karambal	C	None	0	2	19/04/1999
16927	Equisetopsida	Acanthaceae	<i>Hygrophila angustifolia</i>	None	C	None	0	1	22/07/2010
16375	Equisetopsida	Acanthaceae	<i>Pseuderanthemum variabile</i>	pastel flower	C	None	0	10	22/07/2010
16262	Equisetopsida	Acanthaceae	<i>Rostellularia adscendens</i>	None	C	None	0	7	06/12/2011
16258	Equisetopsida	Acanthaceae	<i>Rostellularia adscendens</i> var. <i>hispida</i>	None	C	None	1	1	09/07/1989
33640	Equisetopsida	Acanthaceae	<i>Ruellia simplex</i>	None	None	None	2	2	14/10/2004
19722	Equisetopsida	Agavaceae	<i>Agave americana</i>	None	None	None	0	1	31/01/2003
41761	Equisetopsida	Agavaceae	<i>Agave angustifolia</i>	None	None	None	1	1	15/12/2004
11724	Equisetopsida	Agavaceae	<i>Furcraea foetida</i>	None	None	None	1	1	05/04/2000
16192	Equisetopsida	Aizoaceae	<i>Sesuvium portulacastrum</i>	sea purslane	C	None	0	1	01/02/1993
16014	Equisetopsida	Aizoaceae	<i>Trianthema portulacastrum</i>	black pigweed	None	None	1	1	20/02/1980
18101	Equisetopsida	Amaranthaceae	<i>Achyranthes aspera</i>	None	C	None	0	8	01/12/2010
18026	Equisetopsida	Amaranthaceae	<i>Alternanthera denticulata</i>	lesser joyweed	C	None	0	2	22/07/2010
18029	Equisetopsida	Amaranthaceae	<i>Alternanthera nana</i>	hairy joyweed	C	None	0	5	22/07/2010
17978	Equisetopsida	Amaranthaceae	<i>Alternanthera nodiflora</i>	joyweed	C	None	0	1	31/01/2003
11849	Equisetopsida	Amaranthaceae	<i>Alternanthera pungens</i>	khaki weed	None	None	1	2	11/10/2004

Taxon Id	Class	Family	Scientific Name	Common Name	NCA	EPBC	Specimens	Records	Last record
17982	Equisetopsida	Amaranthaceae	<i>Amaranthus</i>	None	None	None	0	1	31/01/2003
12109	Equisetopsida	Amaranthaceae	<i>Amaranthus hybridus</i>	redshank	None	None	0	1	22/07/2010
17981	Equisetopsida	Amaranthaceae	<i>Amaranthus viridis</i>	green amaranth	None	None	1	2	11/10/2004
17499	Equisetopsida	Amaranthaceae	<i>Deeringia amaranthoides</i>	redberry	C	None	1	2	19/04/1999
17500	Equisetopsida	Amaranthaceae	<i>Deeringia arborescens</i>	climbing deeringia	C	None	1	1	24/04/2003
17051	Equisetopsida	Amaranthaceae	<i>Gomphrena celosioides</i>	gomphrena weed	None	None	3	7	22/07/2010
15516	Equisetopsida	Amaryllidaceae	<i>Crinum</i>	None	None	None	0	2	01/12/2010
15513	Equisetopsida	Amaryllidaceae	<i>Crinum pedunculatum</i>	river lily	C	None	0	1	31/01/2003
11702	Equisetopsida	Amaryllidaceae	<i>Proiphys cunninghamii</i>	Moreton Bay lily	C	None	2	2	27/03/1993
17173	Equisetopsida	Anacardiaceae	<i>Euroschinus falcatus</i>	None	C	None	0	15	31/01/2003
17171	Equisetopsida	Anacardiaceae	<i>Euroschinus falcatus</i> var. <i>angustifolius</i>	None	C	None	0	1	22/07/2010
17172	Equisetopsida	Anacardiaceae	<i>Euroschinus falcatus</i> var. <i>falcatus</i>	None	C	None	2	5	07/10/2019
16720	Equisetopsida	Anacardiaceae	<i>Mangifera indica</i>	mango	None	None	0	1	31/01/2003
16424	Equisetopsida	Anacardiaceae	<i>Pleogynium timorense</i>	Burdekin plum	C	None	0	22	22/07/2010
11769	Equisetopsida	Anacardiaceae	<i>Schinus terebinthifolius</i>	None	None	None	5	5	14/10/2004
41406	Equisetopsida	Annonaceae	<i>Huberantha nitidissima</i>	None	C	None	0	8	22/07/2010
8144	Equisetopsida	Annonaceae	<i>Melodorum leichhardtii</i>	None	C	None	0	18	22/07/2010
15545	Equisetopsida	Apiaceae	<i>Centella asiatica</i>	None	C	None	0	2	22/07/2010
15495	Equisetopsida	Apiaceae	<i>Cyclosporum leptophyllum</i>	None	None	None	2	2	14/10/2004
9484	Equisetopsida	Apocynaceae	<i>Alstonia constricta</i>	bitterbark	C	None	1	20	22/07/2010
5631	Equisetopsida	Apocynaceae	<i>Alyxia magnifolia</i>	None	C	None	2	6	19/04/1999
19732	Equisetopsida	Apocynaceae	<i>Alyxia ruscifolia</i>	None	C	None	2	32	22/07/2010
17935	Equisetopsida	Apocynaceae	<i>Asclepias curassavica</i>	red-head cottonbush	None	None	2	9	15/02/2018
9698	Equisetopsida	Apocynaceae	<i>Carissa ovata</i>	currantbush	C	None	2	28	15/02/2018
17693	Equisetopsida	Apocynaceae	<i>Cascabela thevetia</i>	yellow oleander	None	None	4	5	22/07/2010
17710	Equisetopsida	Apocynaceae	<i>Catharanthus roseus</i>	pink periwinkle	None	None	2	3	11/10/2004
15479	Equisetopsida	Apocynaceae	<i>Cryptostegia grandiflora</i>	rubber vine	None	None	2	19	15/02/2018
36295	Equisetopsida	Apocynaceae	<i>Cynanchum viminalis</i>	None	C	None	0	10	01/12/2008
35895	Equisetopsida	Apocynaceae	<i>Cynanchum viminalis</i> subsp. <i>australe</i>	None	C	None	0	3	19/04/1999
35894	Equisetopsida	Apocynaceae	<i>Cynanchum viminalis</i> subsp. <i>brunonianum</i>	None	C	None	2	5	22/07/2010
17050	Equisetopsida	Apocynaceae	<i>Gomphocarpus physocarpus</i>	balloon cottonbush	None	None	4	19	07/05/2019
8452	Equisetopsida	Apocynaceae	<i>Gymnanthera oblonga</i>	None	C	None	1	2	19/04/1999

Taxon Id	Class	Family	Scientific Name	Common Name	NCA	EPBC	Specimens	Records	Last record
4710	Equisetopsida	Apocynaceae	<i>Gymnema pleiadenium</i>	None	C	None	0	1	19/04/1999
11202	Equisetopsida	Apocynaceae	<i>Hoya australis</i>	None	C	None	0	17	22/07/2010
41666	Equisetopsida	Apocynaceae	<i>Leichhardtia micradenia</i>	None	C	None	0	1	17/04/1997
41654	Equisetopsida	Apocynaceae	<i>Leichhardtia microlepis</i>	None	C	None	2	15	10/05/2019
41642	Equisetopsida	Apocynaceae	<i>Leichhardtia rostrata</i>	None	C	None	1	1	17/04/1997
41662	Equisetopsida	Apocynaceae	<i>Leichhardtia viridiflora</i>	None	C	None	0	5	19/04/1999
41644	Equisetopsida	Apocynaceae	<i>Leichhardtia viridiflora</i> subsp. <i>viridiflora</i>	None	C	None	1	1	09/11/2011
14385	Equisetopsida	Apocynaceae	<i>Marsdenia</i>	None	None	None	0	1	01/12/2010
11155	Equisetopsida	Apocynaceae	<i>Nerium oleander</i>	oleander	None	None	0	1	31/01/2003
16528	Equisetopsida	Apocynaceae	<i>Parsonsia</i>	None	None	None	0	2	01/12/2008
16521	Equisetopsida	Apocynaceae	<i>Parsonsia lanceolata</i>	northern silkpod	C	None	2	15	09/04/2013
5948	Equisetopsida	Apocynaceae	<i>Parsonsia larcomensis</i>	None	V	V	7	7	12/08/1999
11416	Equisetopsida	Apocynaceae	<i>Parsonsia leichhardtii</i>	black silkpod	C	None	0	3	19/04/1999
5945	Equisetopsida	Apocynaceae	<i>Parsonsia paulforsteri</i>	None	C	None	3	17	22/07/2010
16525	Equisetopsida	Apocynaceae	<i>Parsonsia plaesiophylla</i>	None	C	None	0	2	22/07/2010
14344	Equisetopsida	Apocynaceae	<i>Parsonsia rotata</i>	veinless silkpod	C	None	0	4	19/04/1999
16526	Equisetopsida	Apocynaceae	<i>Parsonsia straminea</i>	monkey rope	C	None	0	2	31/01/2003
16527	Equisetopsida	Apocynaceae	<i>Parsonsia velutina</i>	hairy silkpod	C	None	0	7	22/07/2010
14343	Equisetopsida	Apocynaceae	<i>Parsonsia ventricosa</i>	None	C	None	0	1	10/09/1994
11185	Equisetopsida	Apocynaceae	<i>Rauvolfia tetraphylla</i>	None	None	None	1	1	16/12/2004
16184	Equisetopsida	Apocynaceae	<i>Secamone elliptica</i>	None	C	None	1	20	14/11/2012
16059	Equisetopsida	Apocynaceae	<i>Tabernaemontana</i> <i>pandacaqui</i>	banana bush	C	None	0	1	27/03/1993
35897	Equisetopsida	Apocynaceae	<i>Vincetoxicum carnosum</i>	None	C	None	1	1	16/04/1997
41249	Equisetopsida	Apocynaceae	<i>Vincetoxicum grandiflorum</i>	None	C	None	0	3	19/04/1999
35914	Equisetopsida	Apocynaceae	<i>Vincetoxicum ovatum</i>	None	C	None	1	10	09/03/2003
12389	Equisetopsida	Araceae	<i>Gymnostachys anceps</i>	settler's flax	C	None	1	5	22/07/2010
6367	Equisetopsida	Araceae	<i>Syngonium podophyllum</i>	None	None	None	1	1	14/10/2004
11142	Equisetopsida	Araceae	<i>Typhonium brownii</i>	black arum lily	C	None	1	1	31/05/1992
41442	Equisetopsida	Araliaceae	<i>Heptapleurum</i> <i>actinophyllum</i>	None	C	None	0	2	31/01/2003
8462	Equisetopsida	Araliaceae	<i>Polyscias elegans</i>	celery wood	C	None	0	15	22/07/2010
17960	Equisetopsida	Araucariaceae	<i>Araucaria cunninghamii</i>	hoop pine	C	None	0	1	19/06/1983
29766	Equisetopsida	Arecaceae	<i>Livistona decora</i>	None	C	None	0	2	22/07/2010
22101	Equisetopsida	Arecaceae	<i>Syagrus romanzoffiana</i>	Queen palm	None	None	0	2	22/07/2010
17972	Equisetopsida	Aristolochiaceae	<i>Aristolochia elegans</i>	calico-flower	None	None	1	3	05/02/2006
19747	Equisetopsida	Asparagaceae	<i>Asparagus aethiopicus</i>	ground asparagus	None	None	1	1	11/10/2004
7563	Equisetopsida	Asparagaceae	<i>Asparagus africanus</i>	ornamental asparagus	None	None	1	3	22/05/1997
7566	Equisetopsida	Asparagaceae	<i>Asparagus plumosus</i>	feathered asparagus fern	None	None	0	2	22/07/2010

Taxon Id	Class	Family	Scientific Name	Common Name	NCA	EPBC	Specimens	Records	Last record
8885	Equisetopsida	Asparagaceae	<i>Asparagus racemosus</i>	native asparagus	C	None	1	1	05/07/2015
14041	Equisetopsida	Aspleniaceae	<i>Asplenium</i>	None	None	None	0	2	16/04/1999
17937	Equisetopsida	Aspleniaceae	<i>Asplenium australasicum</i>	None	C	None	2	3	24/07/2003
15715	Equisetopsida	Asteraceae	<i>Acanthospermum hispidum</i>	star burr	None	None	0	1	22/07/2010
15835	Equisetopsida	Asteraceae	<i>Acmella grandiflora</i> var. <i>brachyglossa</i>	None	C	None	2	2	31/05/1992
11158	Equisetopsida	Asteraceae	<i>Ageratum conyzoides</i>	billygoat weed	None	None	1	10	22/07/2010
22801	Equisetopsida	Asteraceae	<i>Ageratum conyzoides</i> subsp. <i>conyzoides</i>	None	None	None	3	4	15/02/2018
14051	Equisetopsida	Asteraceae	<i>Ageratum houstonianum</i>	blue billygoat weed	None	None	1	9	15/02/2018
15612	Equisetopsida	Asteraceae	<i>Baccharis halimifolia</i>	groundsel bush	None	None	1	2	14/10/2004
22368	Equisetopsida	Asteraceae	<i>Bidens alba</i> var. <i>radiata</i>	None	None	None	1	1	16/12/2004
14045	Equisetopsida	Asteraceae	<i>Bidens bipinnata</i>	bipinnate beggar's ticks	None	None	0	1	31/01/2003
7691	Equisetopsida	Asteraceae	<i>Bidens pilosa</i>	None	None	None	1	18	15/02/2018
36251	Equisetopsida	Asteraceae	<i>Blumea axillaris</i>	None	C	None	1	1	21/10/2010
12285	Equisetopsida	Asteraceae	<i>Blumea saxatilis</i>	None	C	None	0	1	12/11/2008
11093	Equisetopsida	Asteraceae	<i>Brachyscome</i>	None	None	None	0	1	19/04/1999
10098	Equisetopsida	Asteraceae	<i>Brachyscome basaltica</i>	None	C	None	1	1	16/04/1997
15565	Equisetopsida	Asteraceae	<i>Calotis cuneifolia</i>	burr daisy	C	None	0	1	31/01/2003
15567	Equisetopsida	Asteraceae	<i>Calotis hispidula</i>	bogan flea	C	None	0	1	31/01/2003
15570	Equisetopsida	Asteraceae	<i>Calyptocarpus vialis</i>	creeping cinderella weed	None	None	3	11	22/07/2010
15574	Equisetopsida	Asteraceae	<i>Carduus thoermeri</i>	nodding thistle	None	None	0	1	31/01/2003
15537	Equisetopsida	Asteraceae	<i>Cassinia quinquefaria</i>	None	C	None	0	1	31/01/2003
18916	Equisetopsida	Asteraceae	<i>Centipeda minima</i>	None	C	None	0	2	22/07/2010
33042	Equisetopsida	Asteraceae	<i>Centratherum riparium</i>	None	C	None	1	1	25/05/1988
8398	Equisetopsida	Asteraceae	<i>Chrysocephalum apiculatum</i>	yellow buttons	C	None	0	1	31/01/2003
14001	Equisetopsida	Asteraceae	<i>Cirsium vulgare</i>	spear thistle	None	None	1	3	22/07/2010
29560	Equisetopsida	Asteraceae	<i>Coronidium lanuginosum</i>	None	C	None	0	2	22/07/2010
14676	Equisetopsida	Asteraceae	<i>Crassocephalum crepidioides</i>	thickhead	None	None	1	1	11/10/2004
22237	Equisetopsida	Asteraceae	<i>Cyanthillium cinereum</i>	None	C	None	4	24	15/02/2018
15438	Equisetopsida	Asteraceae	<i>Eclipta prostrata</i>	white eclipta	None	None	3	3	14/10/2004
15401	Equisetopsida	Asteraceae	<i>Emilia sonchifolia</i>	None	None	None	0	24	15/02/2018
15399	Equisetopsida	Asteraceae	<i>Emilia sonchifolia</i> var. <i>javanica</i>	None	None	None	2	2	30/06/1988
15400	Equisetopsida	Asteraceae	<i>Emilia sonchifolia</i> var. <i>sonchifolia</i>	None	None	None	1	1	16/12/2004
35896	Equisetopsida	Asteraceae	<i>Erigeron bonariensis</i>	None	None	None	1	2	11/10/2004
35905	Equisetopsida	Asteraceae	<i>Erigeron sumatrensis</i>	None	None	None	2	2	11/10/2004
8404	Equisetopsida	Asteraceae	<i>Gamochaeta pensylvanica</i>	None	None	None	1	3	22/07/2010

Taxon Id	Class	Family	Scientific Name	Common Name	NCA	EPBC	Specimens	Records	Last record
10693	Equisetopsida	Asteraceae	<i>Gazania rigens</i>	None	None	None	1	1	11/10/2004
9092	Equisetopsida	Asteraceae	<i>Glossocardia bidens</i>	native cobble's pegs	C	None	1	1	27/11/1987
15307	Equisetopsida	Asteraceae	<i>Gynura drymophila</i> var. <i>drymophila</i>	None	C	None	1	1	17/04/1997
15317	Equisetopsida	Asteraceae	<i>Helichrysum</i>	None	None	None	0	2	01/12/2010
31935	Equisetopsida	Asteraceae	<i>Hypochaeris albiflora</i>	None	None	None	1	1	16/12/2010
29504	Equisetopsida	Asteraceae	<i>Lactuca serriola</i> forma <i>serriola</i>	None	None	None	1	1	11/10/2004
41062	Equisetopsida	Asteraceae	<i>Lagenophora sublyrata</i>	None	C	None	2	2	17/04/1997
14333	Equisetopsida	Asteraceae	<i>Olearia</i>	None	None	None	0	1	09/01/1988
14331	Equisetopsida	Asteraceae	<i>Olearia canescens</i>	None	C	None	0	2	19/04/1999
35071	Equisetopsida	Asteraceae	<i>Olearia canescens</i> subsp. <i>discolor</i>	None	C	None	1	1	15/04/1997
15162	Equisetopsida	Asteraceae	<i>Olearia subspicata</i>	None	C	None	0	1	16/04/1999
8367	Equisetopsida	Asteraceae	<i>Ozothamnus cassinioides</i>	None	C	None	2	3	19/04/1999
6538	Equisetopsida	Asteraceae	<i>Peripleura bicolor</i>	None	C	None	1	1	07/11/2000
6539	Equisetopsida	Asteraceae	<i>Peripleura diffusa</i>	None	C	None	0	1	31/01/2003
6540	Equisetopsida	Asteraceae	<i>Peripleura hispidula</i>	None	C	None	0	12	22/07/2010
6541	Equisetopsida	Asteraceae	<i>Peripleura hispidula</i> var. <i>hispidula</i>	None	C	None	1	1	25/06/1988
6542	Equisetopsida	Asteraceae	<i>Peripleura hispidula</i> var. <i>setosa</i>	None	C	None	0	3	22/07/2010
7090	Equisetopsida	Asteraceae	<i>Picris angustifolia</i> subsp. <i>carolorum-henricorum</i>	None	C	None	0	4	22/07/2010
8407	Equisetopsida	Asteraceae	<i>Praxelis clematidea</i>	None	None	None	1	1	06/05/2008
8363	Equisetopsida	Asteraceae	<i>Pseudognaphalium</i> <i>luteoalbum</i>	Jersey cudweed	C	None	1	1	14/10/2004
10478	Equisetopsida	Asteraceae	<i>Pterocaulon</i>	None	None	None	0	2	06/12/2011
15129	Equisetopsida	Asteraceae	<i>Pterocaulon redolens</i>	None	C	None	1	21	15/02/2018
9320	Equisetopsida	Asteraceae	<i>Pterocaulon serrulatum</i>	None	C	None	0	1	22/07/2010
20003	Equisetopsida	Asteraceae	<i>Schkuhria pinnata</i>	None	None	None	2	2	15/12/2004
30174	Equisetopsida	Asteraceae	<i>Senecio brigalowensis</i>	None	C	None	1	1	19/08/2007
12208	Equisetopsida	Asteraceae	<i>Sigesbeckia orientalis</i>	Indian weed	C	None	1	7	22/07/2010
15039	Equisetopsida	Asteraceae	<i>Sonchus oleraceus</i>	common sowthistle	None	None	2	8	22/07/2010
34624	Equisetopsida	Asteraceae	<i>Sphaeromorphaea</i> <i>australis</i>	None	C	None	1	7	22/07/2010
26362	Equisetopsida	Asteraceae	<i>Sphagnetocola trilobata</i>	None	None	None	5	5	15/10/2004
35909	Equisetopsida	Asteraceae	<i>Symphotrichum</i> <i>subulatum</i>	None	None	None	1	2	11/10/2004
5622	Equisetopsida	Asteraceae	<i>Synedrellopsis grisebachii</i>	None	None	None	2	2	16/10/2005
10448	Equisetopsida	Asteraceae	<i>Taraxacum officinale</i>	dandelion	None	None	1	1	11/10/2004
41214	Equisetopsida	Asteraceae	<i>Thymophylla tenuiloba</i>	None	None	None	1	1	25/09/2007
10450	Equisetopsida	Asteraceae	<i>Tithonia diversifolia</i>	Japanese sunflower	None	None	1	1	16/12/2004
14987	Equisetopsida	Asteraceae	<i>Tridax procumbens</i>	tridax daisy	None	None	5	8	12/10/2004

Taxon Id	Class	Family	Scientific Name	Common Name	NCA	EPBC	Specimens	Records	Last record
36235	Equisetopsida	Asteraceae	<i>Verbesina encelioides</i> var. <i>encelioides</i>	None	None	None	1	1	14/04/1989
9527	Equisetopsida	Asteraceae	<i>Vittadinia dissecta</i>	None	C	None	0	1	19/04/1999
14959	Equisetopsida	Asteraceae	<i>Vittadinia sulcata</i>	native daisy	C	None	0	2	31/01/2003
22235	Equisetopsida	Asteraceae	<i>Xanthium occidentale</i>	None	None	None	2	2	16/12/2004
27470	Equisetopsida	Asteraceae	<i>Xerochrysum bracteatum</i>	golden everlasting daisy	C	None	1	1	17/04/1997
21766	Equisetopsida	Asteraceae	<i>Zinnia</i>	None	C	None	0	1	02/08/1996
10411	Equisetopsida	Asteraceae	<i>Zinnia peruviana</i>	wild zinnia	None	None	0	1	22/07/2010
25558	Equisetopsida	Aytoniaceae	<i>Asterella drummondii</i>	None	C	None	2	2	24/06/2011
9090	Equisetopsida	Balsaminaceae	<i>Impatiens walleriana</i>	balsam	None	None	0	1	31/01/2003
34188	Equisetopsida	Bignoniaceae	<i>Dolichandra unguis-cati</i>	cat's claw creeper	None	None	1	2	22/07/2010
16569	Equisetopsida	Bignoniaceae	<i>Pandorea jasminoides</i>	None	C	None	0	1	22/07/2010
16570	Equisetopsida	Bignoniaceae	<i>Pandorea pandorana</i>	wonga vine	C	None	2	22	22/07/2010
17871	Equisetopsida	Blechnaceae	<i>Blechnum cartilagineum</i>	gristle fern	C	None	1	1	24/07/2003
17819	Equisetopsida	Blechnaceae	<i>Blechnum orientale</i>	None	C	None	2	2	04/07/2019
11582	Equisetopsida	Boraginaceae	<i>Ehretia</i>	None	None	None	0	1	09/01/1988
8129	Equisetopsida	Boraginaceae	<i>Ehretia grahamii</i>	None	C	None	5	14	22/07/2010
15393	Equisetopsida	Boraginaceae	<i>Ehretia membranifolia</i>	weeping koda	C	None	1	6	19/04/1999
11193	Equisetopsida	Boraginaceae	<i>Heliotropium amplexicaule</i>	blue heliotrope	None	None	3	3	15/12/2004
15968	Equisetopsida	Boraginaceae	<i>Trichodesma zeylanicum</i>	None	C	None	0	2	01/12/2008
13719	Equisetopsida	Boraginaceae	<i>Trichodesma zeylanicum</i> var. <i>zeylanicum</i>	None	C	None	1	2	15/02/2018
9571	Equisetopsida	Brassicaceae	<i>Cardamine flexuosa</i>	wood bittercress	None	None	1	1	11/10/2004
12221	Equisetopsida	Brassicaceae	<i>Lepidium bonariense</i>	Argentine peppergrass	None	None	5	5	16/10/2005
27691	Equisetopsida	Brassicaceae	<i>Lepidium didymum</i>	None	None	None	1	1	11/10/2004
14438	Equisetopsida	Brassicaceae	<i>Lepidium virginicum</i>	Virginian peppergrass	None	None	1	1	14/10/2004
11630	Equisetopsida	Brassicaceae	<i>Rapistrum rugosum</i>	None	None	None	1	1	01/10/2007
15037	Equisetopsida	Brassicaceae	<i>Sisymbrium thellungii</i>	African turnip-weed	None	None	1	1	15/12/2004
16667	Equisetopsida	Byttneriaceae	<i>Melochia pyramidata</i>	None	None	None	1	1	20/02/1980
35845	Equisetopsida	Byttneriaceae	<i>Seringia lanceolata</i>	None	C	None	0	1	16/04/1999
13842	Equisetopsida	Cactaceae	<i>Opuntia</i>	None	None	None	0	2	12/11/2008
19352	Equisetopsida	Cactaceae	<i>Opuntia stricta</i>	None	None	None	1	19	15/02/2018
9535	Equisetopsida	Cactaceae	<i>Opuntia tomentosa</i>	velvety tree pear	None	None	0	4	15/02/2018
13867	Equisetopsida	Campanulaceae	<i>Lobelia</i>	None	None	None	0	1	19/04/1999
33856	Equisetopsida	Campanulaceae	<i>Lobelia concolor</i>	None	C	None	0	1	22/07/2010
16766	Equisetopsida	Campanulaceae	<i>Lobelia purpurascens</i>	white root	C	None	0	1	31/01/2003

Taxon Id	Class	Family	Scientific Name	Common Name	NCA	EPBC	Specimens	Records	Last record
13864	Equisetopsida	Campanulaceae	<i>Lobelia stenophylla</i>	None	C	None	1	1	14/04/1989
15918	Equisetopsida	Campanulaceae	<i>Wahlenbergia gracilis</i>	sprawling bluebell	C	None	1	1	14/04/1989
13987	Equisetopsida	Capparaceae	<i>Capparis</i>	None	None	None	0	4	16/09/1994
17725	Equisetopsida	Capparaceae	<i>Capparis arborea</i>	brush caper berry	C	None	2	23	22/07/2010
13984	Equisetopsida	Capparaceae	<i>Capparis canescens</i>	None	C	None	1	9	15/02/2018
17729	Equisetopsida	Capparaceae	<i>Capparis mitchellii</i>	None	C	None	0	1	22/07/2010
17730	Equisetopsida	Capparaceae	<i>Capparis ornans</i>	None	C	None	1	15	22/07/2010
17732	Equisetopsida	Capparaceae	<i>Capparis sarmentosa</i>	scrambling caper	C	None	0	3	19/04/1999
13988	Equisetopsida	Caricaceae	<i>Carica papaya</i>	pawpaw	None	None	0	2	22/07/2010
17352	Equisetopsida	Caryophyllaceae	<i>Drymaria cordata</i> subsp. <i>cordata</i>	None	None	None	1	1	01/05/2011
11374	Equisetopsida	Caryophyllaceae	<i>Polycarpha corymbosa</i>	None	C	None	0	1	22/07/2010
18012	Equisetopsida	Casuarinaceae	<i>Allocasuarina littoralis</i>	None	C	None	0	3	22/07/2010
18014	Equisetopsida	Casuarinaceae	<i>Allocasuarina torulosa</i>	None	C	None	0	9	15/02/2018
9087	Equisetopsida	Casuarinaceae	<i>Casuarina cunninghamiana</i>	None	C	None	0	3	22/07/2010
13995	Equisetopsida	Casuarinaceae	<i>Casuarina cunninghamiana</i> subsp. <i>cunninghamiana</i>	None	C	None	0	1	15/02/2018
13994	Equisetopsida	Casuarinaceae	<i>Casuarina equisetifolia</i>	None	C	None	0	2	19/06/1983
11097	Equisetopsida	Celastraceae	<i>Celastrus subspicata</i>	large-leaved staffvine	C	None	0	1	27/03/1993
17458	Equisetopsida	Celastraceae	<i>Denhamia</i>	None	None	None	0	1	09/01/1988
34775	Equisetopsida	Celastraceae	<i>Denhamia cunninghamii</i>	None	C	None	0	8	22/07/2010
34776	Equisetopsida	Celastraceae	<i>Denhamia disperma</i>	None	C	None	0	12	15/02/2018
17455	Equisetopsida	Celastraceae	<i>Denhamia oleaster</i>	None	C	None	1	3	19/04/1999
17456	Equisetopsida	Celastraceae	<i>Denhamia pittosporoides</i> subsp. <i>pittosporoides</i>	None	C	None	1	1	21/03/1988
22222	Equisetopsida	Celastraceae	<i>Elaeodendron australe</i> var. <i>australe</i>	None	C	None	1	3	22/07/2010
22226	Equisetopsida	Celastraceae	<i>Elaeodendron melanocarpum</i>	None	C	None	3	23	21/07/2021
16964	Equisetopsida	Celastraceae	<i>Hippocratea barbata</i>	knotvine	C	None	0	1	19/04/1999
16426	Equisetopsida	Celastraceae	<i>Pleurostylia opposita</i>	None	C	None	1	2	19/04/1999
15034	Equisetopsida	Celastraceae	<i>Siphonodon australis</i>	ivorywood	C	None	1	5	10/08/2002
9644	Equisetopsida	Chenopodiaceae	<i>Chenopodium</i>	None	None	None	0	2	12/11/2008
17684	Equisetopsida	Chenopodiaceae	<i>Chenopodium album</i>	fat-hen	None	None	0	1	01/12/2010
14752	Equisetopsida	Chenopodiaceae	<i>Chenopodium murale</i>	green fat-hen	None	None	1	1	30/09/1992

Taxon Id	Class	Family	Scientific Name	Common Name	NCA	EPBC	Specimens	Records	Last record
14621	Equisetopsida	Chenopodiaceae	<i>Dysphania littoralis</i>	red crumbweed	C	None	1	1	14/10/2004
17296	Equisetopsida	Chenopodiaceae	<i>Enchylaena tomentosa</i>	None	C	None	0	1	27/10/1998
16115	Equisetopsida	Chenopodiaceae	<i>Suaeda australis</i>	None	C	None	0	2	31/01/2003
31663	Equisetopsida	Chenopodiaceae	<i>Tecticornia</i>	None	None	None	0	1	12/11/2008
16019	Equisetopsida	Chenopodiaceae	<i>Tecticornia australasica</i>	None	C	None	1	1	16/11/2020
31667	Equisetopsida	Chenopodiaceae	<i>Tecticornia halocnemoides</i>	None	C	None	0	1	01/02/1993
31677	Equisetopsida	Chenopodiaceae	<i>Tecticornia indica</i>	None	C	None	0	2	31/01/2003
31671	Equisetopsida	Chenopodiaceae	<i>Tecticornia pergranulata</i> <i>subsp. queenslandica</i>	None	C	None	1	1	20/06/2004
17490	Equisetopsida	Combretaceae	<i>Dansiea elliptica</i>	None	NT	None	4	6	14/01/2015
13872	Equisetopsida	Combretaceae	<i>Lumnitzera racemosa</i>	None	C	None	1	2	09/02/2006
14425	Equisetopsida	Combretaceae	<i>Macropteranthes fitzalanii</i>	None	C	None	0	4	22/07/2010
13589	Equisetopsida	Combretaceae	<i>Macropteranthes leichhardtii</i>	bonewood	C	None	0	3	16/04/1999
7667	Equisetopsida	Combretaceae	<i>Macropteranthes leiocaulis</i>	None	NT	None	6	12	23/03/2014
13766	Equisetopsida	Combretaceae	<i>Terminalia</i>	None	None	None	0	1	01/12/2008
16028	Equisetopsida	Combretaceae	<i>Terminalia porphyrocarpa</i>	None	C	None	3	27	15/02/2018
10134	Equisetopsida	Commelinaceae	<i>Aneilema</i>	None	None	None	0	1	19/04/1999
17996	Equisetopsida	Commelinaceae	<i>Aneilema acuminatum</i>	None	C	None	1	5	19/04/1999
17593	Equisetopsida	Commelinaceae	<i>Commelina</i>	None	None	None	0	3	19/04/1999
10033	Equisetopsida	Commelinaceae	<i>Commelina diffusa</i>	wandering jew	C	None	0	6	15/02/2018
11105	Equisetopsida	Commelinaceae	<i>Commelina ensifolia</i>	scurvy grass	C	None	0	1	31/01/2003
16599	Equisetopsida	Commelinaceae	<i>Murdannia graminea</i>	murdannia	C	None	1	5	06/12/2011
9898	Equisetopsida	Convolvulaceae	<i>Cuscuta australis</i>	Australian dodder	C	None	0	1	19/06/1983
36245	Equisetopsida	Convolvulaceae	<i>Distimake dissectus</i>	None	None	None	4	4	09/04/2013
36246	Equisetopsida	Convolvulaceae	<i>Distimake quinquefolius</i>	None	None	None	1	1	11/10/2004
17176	Equisetopsida	Convolvulaceae	<i>Evolvulus alsinoides</i>	None	C	None	0	8	22/07/2010
17175	Equisetopsida	Convolvulaceae	<i>Evolvulus alsinoides</i> var. <i>decumbens</i>	None	C	None	1	4	15/02/2018
14467	Equisetopsida	Convolvulaceae	<i>Ipomoea cairica</i>	None	None	None	1	1	20/02/1980
16862	Equisetopsida	Convolvulaceae	<i>Ipomoea plebeia</i>	bellvine	C	None	0	3	22/07/2010

Taxon Id	Class	Family	Scientific Name	Common Name	NCA	EPBC	Specimens	Records	Last record
16864	Equisetopsida	Convolvulaceae	<i>Ipomoea quamoclit</i>	star of Bethlehem	None	None	1	1	20/02/2008
34730	Equisetopsida	Convolvulaceae	<i>Ipomoea violacea</i>	None	C	None	0	6	22/07/2010
16882	Equisetopsida	Convolvulaceae	<i>Jacquemontia paniculata</i>	None	C	None	3	4	22/07/2010
16881	Equisetopsida	Convolvulaceae	<i>Jacquemontia paniculata</i> var. <i>tomentosa</i>	None	C	None	0	2	17/04/1997
16395	Equisetopsida	Convolvulaceae	<i>Polymeria calycina</i>	pink bindweed	C	None	1	3	06/12/2011
16398	Equisetopsida	Convolvulaceae	<i>Polymeria pusilla</i>	None	C	None	0	2	22/07/2010
40968	Equisetopsida	Cornaceae	<i>Alangium polyosmoides</i> subsp. <i>tomentosum</i>	None	C	None	0	2	19/04/1999
21934	Equisetopsida	Crassulaceae	<i>Bryophyllum delagoense</i>	None	None	None	3	4	16/12/2004
31058	Equisetopsida	Crassulaceae	<i>Bryophyllum x houghtonii</i>	None	None	None	0	1	22/07/2010
9267	Equisetopsida	Crassulaceae	<i>Crassula sieberiana</i>	None	C	None	1	1	02/03/1997
17546	Equisetopsida	Cucurbitaceae	<i>Cucumis melo</i>	None	C	None	0	1	22/07/2010
9896	Equisetopsida	Cucurbitaceae	<i>Cucurbita pepo</i>	None	None	None	1	1	16/12/2004
18824	Equisetopsida	Cucurbitaceae	<i>Diplocyclos palmatus</i>	None	C	None	1	7	22/07/2010
41609	Equisetopsida	Cyatheaceae	<i>Alsophila australis</i>	None	C	None	2	2	04/09/1998
8445	Equisetopsida	Cycadaceae	<i>Cycas megacarpa</i>	None	E	E	4	6	30/11/2021
9529	Equisetopsida	Cyperaceae	<i>Abildgaardia ovata</i>	None	C	None	1	4	12/11/2011
11754	Equisetopsida	Cyperaceae	<i>Carex breviculmis</i>	None	C	None	0	1	22/07/2010
14779	Equisetopsida	Cyperaceae	<i>Carex inversa</i>	knob sedge	C	None	0	1	22/07/2010
14670	Equisetopsida	Cyperaceae	<i>Cyperus</i>	None	None	None	0	4	06/12/2011
17510	Equisetopsida	Cyperaceae	<i>Cyperus aquatilis</i>	None	C	None	1	1	31/05/1992
11060	Equisetopsida	Cyperaceae	<i>Cyperus concinnus</i>	None	C	None	1	1	04/03/1997
14661	Equisetopsida	Cyperaceae	<i>Cyperus cyperoides</i>	None	C	None	0	2	22/07/2010
17515	Equisetopsida	Cyperaceae	<i>Cyperus difformis</i>	rice sedge	C	None	1	4	22/07/2010
17516	Equisetopsida	Cyperaceae	<i>Cyperus enervis</i>	None	C	None	0	1	29/04/1995
14656	Equisetopsida	Cyperaceae	<i>Cyperus exaltatus</i>	tall flatsedge	C	None	0	1	31/01/2003
13966	Equisetopsida	Cyperaceae	<i>Cyperus flaccidus</i>	None	C	None	0	8	15/02/2018
17519	Equisetopsida	Cyperaceae	<i>Cyperus fulvus</i>	None	C	None	2	2	15/03/2010
17521	Equisetopsida	Cyperaceae	<i>Cyperus gracilis</i>	None	C	None	3	14	15/02/2018
14657	Equisetopsida	Cyperaceae	<i>Cyperus involucratus</i>	None	None	None	4	4	14/10/2004
11062	Equisetopsida	Cyperaceae	<i>Cyperus papyrus</i>	papyrus	None	None	0	1	31/01/2003
17473	Equisetopsida	Cyperaceae	<i>Cyperus perangustus</i>	None	C	None	0	4	22/07/2010
12420	Equisetopsida	Cyperaceae	<i>Cyperus polystachyos</i>	None	C	None	0	2	15/02/2018
17475	Equisetopsida	Cyperaceae	<i>Cyperus polystachyos</i> var. <i>polystachyos</i>	None	C	None	1	1	14/10/2004
17478	Equisetopsida	Cyperaceae	<i>Cyperus rotundus</i>	nutgrass	None	None	1	1	20/02/1980
14666	Equisetopsida	Cyperaceae	<i>Cyperus scaber</i>	None	C	None	0	1	16/09/1994
14667	Equisetopsida	Cyperaceae	<i>Cyperus scariosus</i>	None	C	None	1	1	31/05/1992
11954	Equisetopsida	Cyperaceae	<i>Cyperus sesquiflorus</i>	None	None	None	1	1	20/02/1980

Taxon Id	Class	Family	Scientific Name	Common Name	NCA	EPBC	Specimens	Records	Last record
11955	Equisetopsida	Cyperaceae	<i>Cyperus tenuispica</i>	None	C	None	0	1	22/07/2010
17340	Equisetopsida	Cyperaceae	<i>Eleocharis cylindrostachys</i>	None	C	None	1	1	31/05/1992
9816	Equisetopsida	Cyperaceae	<i>Eleocharis dietrichiana</i>	None	C	None	1	1	31/05/1992
14579	Equisetopsida	Cyperaceae	<i>Eleocharis dulcis</i>	None	C	None	1	1	31/05/1992
14581	Equisetopsida	Cyperaceae	<i>Eleocharis equisetina</i>	None	C	None	1	1	31/05/1992
11072	Equisetopsida	Cyperaceae	<i>Eleocharis philippinensis</i>	None	C	None	1	2	22/07/2010
17113	Equisetopsida	Cyperaceae	<i>Fimbristylis</i>	None	None	None	0	1	22/07/2010
9376	Equisetopsida	Cyperaceae	<i>Fimbristylis aestivalis</i>	None	C	None	0	4	22/07/2010
10137	Equisetopsida	Cyperaceae	<i>Fimbristylis bisumbellata</i>	None	C	None	0	5	22/07/2010
17107	Equisetopsida	Cyperaceae	<i>Fimbristylis dichotoma</i>	common fringe-rush	C	None	1	12	01/12/2010
17109	Equisetopsida	Cyperaceae	<i>Fimbristylis nutans</i>	None	C	None	0	1	27/10/1998
17111	Equisetopsida	Cyperaceae	<i>Fimbristylis polytrichoides</i>	None	C	None	1	3	22/07/2010
34364	Equisetopsida	Cyperaceae	<i>Fimbristylis quinquangularis</i>	None	C	None	1	2	19/04/1999
14511	Equisetopsida	Cyperaceae	<i>Fimbristylis tristachya</i>	None	C	None	1	1	27/10/1998
17130	Equisetopsida	Cyperaceae	<i>Fuirena ciliaris</i>	None	C	None	0	1	22/07/2010
17078	Equisetopsida	Cyperaceae	<i>Gahnia aspera</i>	None	C	None	2	26	15/02/2018
9381	Equisetopsida	Cyperaceae	<i>Lepidosperma laterale</i>	None	C	None	1	2	04/09/1998
41286	Equisetopsida	Cyperaceae	<i>Machaerina articulata</i>	None	C	None	0	1	31/01/2003
14228	Equisetopsida	Cyperaceae	<i>Scleria mackaviensis</i>	None	C	None	0	17	22/07/2010
11912	Equisetopsida	Cyperaceae	<i>Scleria novae-hollandiae</i>	None	C	None	0	2	22/07/2010
17497	Equisetopsida	Davalliaceae	<i>Davallia pyxidata</i>	None	C	None	2	5	24/07/2003
16965	Equisetopsida	Dennstaedtiaceae	<i>Histiopteris incisa</i>	bats-wing fern	C	None	1	1	04/07/2019
16340	Equisetopsida	Dennstaedtiaceae	<i>Pteridium esculentum</i>	common bracken	C	None	1	2	24/07/2003
17547	Equisetopsida	Dicksoniaceae	<i>Calochlaena dubia</i>	None	C	None	1	1	24/07/2003
17438	Equisetopsida	Dioscoreaceae	<i>Dioscorea transversa</i>	native yam	C	None	0	14	22/07/2010
14435	Equisetopsida	Dryopteridaceae	<i>Lastreopsis tenera</i>	None	C	None	2	3	04/07/2019
12178	Equisetopsida	Ebenaceae	<i>Diospyros</i>	None	None	None	0	1	19/06/1983
17439	Equisetopsida	Ebenaceae	<i>Diospyros australis</i>	black plum	C	None	1	10	23/02/2014
17442	Equisetopsida	Ebenaceae	<i>Diospyros fasciculosa</i>	grey ebony	C	None	0	3	22/07/2010
17443	Equisetopsida	Ebenaceae	<i>Diospyros geminata</i>	scaly ebony	C	None	4	29	15/02/2018
17445	Equisetopsida	Ebenaceae	<i>Diospyros humilis</i>	small-leaved ebony	C	None	1	10	15/02/2018
17327	Equisetopsida	Elaeocarpaceae	<i>Elaeocarpus eumundi</i>	Eumundi quandong	C	None	1	1	12/08/1999
14572	Equisetopsida	Elaeocarpaceae	<i>Elaeocarpus obovatus</i>	blueberry ash	C	None	0	3	22/07/2010
41455	Equisetopsida	Elaeocarpaceae	<i>Elaeocarpus obovatus</i> subsp. <i>obovatus</i>	None	C	None	2	2	23/02/2014
18111	Equisetopsida	Ericaceae	<i>Acrotriche aggregata</i>	red cluster heath	C	None	0	1	29/04/1995
16641	Equisetopsida	Ericaceae	<i>Monotoca scoparia</i>	prickly broom heath	C	None	0	1	29/04/1995

Taxon Id	Class	Family	Scientific Name	Common Name	NCA	EPBC	Specimens	Records	Last record
14542	Equisetopsida	Eriocaulaceae	<i>Eriocaulon nanum</i>	None	C	None	1	1	31/05/1992
17288	Equisetopsida	Erythroxylaceae	<i>Erythroxylum australe</i>	cocaine tree	C	None	0	11	19/04/1999
6349	Equisetopsida	Erythroxylaceae	<i>Erythroxylum</i> sp. (Splityard Creek L.Pedley 5360)	None	C	None	1	7	22/07/2010
11364	Equisetopsida	Euphorbiaceae	<i>Acalypha australis</i>	None	None	None	1	1	11/10/2004
11503	Equisetopsida	Euphorbiaceae	<i>Acalypha capillipes</i>	small-leaved acalypha	C	None	0	4	22/07/2010
18091	Equisetopsida	Euphorbiaceae	<i>Acalypha eremorum</i>	soft acalypha	C	None	0	22	22/07/2010
18050	Equisetopsida	Euphorbiaceae	<i>Alchornea ilicifolia</i>	native holly	C	None	0	14	22/07/2010
14825	Equisetopsida	Euphorbiaceae	<i>Baloghia inophylla</i>	scrub bloodwood	C	None	4	9	11/11/2011
11329	Equisetopsida	Euphorbiaceae	<i>Claoxylon</i>	None	None	None	0	1	16/04/1999
17613	Equisetopsida	Euphorbiaceae	<i>Claoxylon tenerifolium</i>	Queensland brittlewood	C	None	0	5	22/07/2010
13956	Equisetopsida	Euphorbiaceae	<i>Croton acronychioides</i>	thick-leaved croton	C	None	1	11	22/07/2010
17561	Equisetopsida	Euphorbiaceae	<i>Croton insularis</i>	Queensland cascarilla	C	None	1	9	22/07/2010
17562	Equisetopsida	Euphorbiaceae	<i>Croton phebaloides</i>	narrow-leaved croton	C	None	0	10	22/07/2010
11494	Equisetopsida	Euphorbiaceae	<i>Croton stigmatosus</i>	white croton	C	None	1	3	19/04/1999
34170	Equisetopsida	Euphorbiaceae	<i>Euphorbia bifida</i>	None	C	None	0	1	27/10/1998
17160	Equisetopsida	Euphorbiaceae	<i>Euphorbia cyathophora</i>	dwarf poinsettia	None	None	4	5	16/12/2004
5309	Equisetopsida	Euphorbiaceae	<i>Euphorbia dallachyana</i>	None	C	None	2	3	22/07/2010
5516	Equisetopsida	Euphorbiaceae	<i>Euphorbia hirta</i>	None	None	None	3	3	11/10/2004
4734	Equisetopsida	Euphorbiaceae	<i>Euphorbia hyssopifolia</i>	None	None	None	2	2	11/10/2004
34392	Equisetopsida	Euphorbiaceae	<i>Euphorbia ophthalmica</i>	None	None	None	1	1	11/10/2004
5519	Equisetopsida	Euphorbiaceae	<i>Euphorbia prostrata</i>	None	None	None	3	3	21/01/2006
9904	Equisetopsida	Euphorbiaceae	<i>Euphorbia tannensis</i>	None	C	None	0	3	22/07/2010
9713	Equisetopsida	Euphorbiaceae	<i>Euphorbia tirucalli</i>	naked lady	None	None	1	1	14/10/2004
36308	Equisetopsida	Euphorbiaceae	<i>Euphorbia tithymaloides</i> subsp. <i>smallii</i>	None	None	None	1	1	09/01/1988
17179	Equisetopsida	Euphorbiaceae	<i>Excoecaria dallachyana</i>	scrub poison tree	C	None	1	11	22/07/2010
5284	Equisetopsida	Euphorbiaceae	<i>Homalanthus populifolius</i>	None	C	None	1	1	17/04/1997

Taxon Id	Class	Family	Scientific Name	Common Name	NCA	EPBC	Specimens	Records	Last record
16841	Equisetopsida	Euphorbiaceae	<i>Jatropha gossypifolia</i>	bellyache bush	None	None	1	1	10/03/2005
16753	Equisetopsida	Euphorbiaceae	<i>Macaranga tanarius</i>	macaranga	C	None	0	1	31/01/2003
11312	Equisetopsida	Euphorbiaceae	<i>Mallotus</i>	None	None	None	0	1	19/06/1983
11406	Equisetopsida	Euphorbiaceae	<i>Mallotus claoxyloides</i>	green kamala	C	None	1	22	10/11/2011
14380	Equisetopsida	Euphorbiaceae	<i>Mallotus discolor</i>	white kamala	C	None	0	1	19/04/1999
8257	Equisetopsida	Euphorbiaceae	<i>Mallotus ficifolius</i>	None	C	None	1	1	17/08/2000
16715	Equisetopsida	Euphorbiaceae	<i>Mallotus philippensis</i>	red kamala	C	None	2	29	15/02/2018
11252	Equisetopsida	Euphorbiaceae	<i>Ricinocarpos ledifolius</i>	scrub wedding bush	C	None	0	2	19/04/1999
11288	Equisetopsida	Euphorbiaceae	<i>Ricinus communis</i>	castor oil bush	None	None	1	1	14/10/2004
11246	Equisetopsida	Euphorbiaceae	<i>Tragia novae-hollandiae</i>	stinging-vine	C	None	1	4	19/04/1999
24698	Equisetopsida	Fissidentaceae	<i>Fissidens asplenioides</i>	None	C	None	1	1	24/06/2011
25615	Equisetopsida	Frullaniaceae	<i>Frullania</i>	None	None	None	1	1	24/06/2011
29264	Equisetopsida	Funariaceae	<i>Entosthodon apophysatus</i>	None	C	None	1	1	24/06/2011
30324	Equisetopsida	Gentianaceae	<i>Schenkia australis</i>	None	C	None	1	2	22/07/2010
10944	Equisetopsida	Gleicheniaceae	<i>Sticherus flabellatus</i> var. <i>flabellatus</i>	None	C	None	2	2	04/09/1998
17060	Equisetopsida	Goodeniaceae	<i>Goodenia glabra</i>	None	C	None	1	2	22/07/2010
17065	Equisetopsida	Goodeniaceae	<i>Goodenia rotundifolia</i>	None	C	None	0	1	06/12/2011
9188	Equisetopsida	Goodeniaceae	<i>Scaevola taccada</i>	Cardwell cabbage	C	None	1	1	30/01/1991
17017	Equisetopsida	Haloragaceae	<i>Haloragis heterophylla</i>	rough raspweed	C	None	1	2	27/10/1998
9820	Equisetopsida	Haloragaceae	<i>Haloragis stricta</i>	None	C	None	0	3	22/07/2010
12249	Equisetopsida	Hemerocallidaceae	<i>Dianella</i>	None	None	None	0	11	01/12/2010
13239	Equisetopsida	Hemerocallidaceae	<i>Dianella brevipedunculata</i>	None	C	None	1	8	22/07/2010
17464	Equisetopsida	Hemerocallidaceae	<i>Dianella caerulea</i>	None	C	None	0	16	15/02/2018
17463	Equisetopsida	Hemerocallidaceae	<i>Dianella caerulea</i> var. <i>vannata</i>	None	C	None	1	2	10/05/2019
10281	Equisetopsida	Hemerocallidaceae	<i>Dianella longifolia</i>	None	C	None	1	3	22/07/2010
12843	Equisetopsida	Hemerocallidaceae	<i>Dianella rara</i>	None	C	None	0	1	27/10/1998
14594	Equisetopsida	Hemerocallidaceae	<i>Dianella revoluta</i>	None	C	None	0	4	22/07/2010
15350	Equisetopsida	Hemerocallidaceae	<i>Geitonoplesium cymosum</i>	scrambling lily	C	None	0	13	22/07/2010

Taxon Id	Class	Family	Scientific Name	Common Name	NCA	EPBC	Specimens	Records	Last record
40443	Equisetopsida	Hemerocallidaceae	<i>Geitonoplesium cymosum forma album</i>	None	C	None	0	1	15/02/2018
15308	Equisetopsida	Hernandiaceae	<i>Gyrocarpus americanus</i>	None	C	None	0	4	19/04/1999
8394	Equisetopsida	Hernandiaceae	<i>Gyrocarpus americanus subsp. americanus</i>	None	C	None	1	5	22/07/2010
13625	Equisetopsida	Hernandiaceae	<i>Hernandia bivalvis</i>	cudgerie	NT	None	4	9	22/07/2010
14339	Equisetopsida	Hydrocharitaceae	<i>Ottelia ovalifolia</i>	swamp lily	C	None	0	1	31/01/2003
31079	Equisetopsida	Hypopterygiaceae	<i>Hypopterygium discolor</i>	None	C	None	1	1	24/06/2011
15974	Equisetopsida	Johnsoniaceae	<i>Tricoryne elatior</i>	yellow autumn lily	C	None	0	1	27/10/1998
13896	Equisetopsida	Juncaceae	<i>Juncus</i>	None	None	None	0	1	06/12/2011
16844	Equisetopsida	Juncaceae	<i>Juncus continuus</i>	None	C	None	0	1	22/07/2010
13895	Equisetopsida	Juncaceae	<i>Juncus polyanthemus</i>	None	C	None	1	3	22/07/2010
34790	Equisetopsida	Juncaginaceae	<i>Cycnogeton procerus</i>	None	C	None	0	1	01/02/1993
15667	Equisetopsida	Lamiaceae	<i>Ajuga australis</i>	Australian bugle	C	None	0	1	19/04/1999
10005	Equisetopsida	Lamiaceae	<i>Anisomeles</i>	None	None	None	0	3	22/07/2010
35720	Equisetopsida	Lamiaceae	<i>Anisomeles moschata</i>	None	C	None	3	3	18/05/2021
12453	Equisetopsida	Lamiaceae	<i>Callicarpa pedunculata</i>	velvet leaf	C	None	1	1	25/01/1994
12413	Equisetopsida	Lamiaceae	<i>Clerodendrum</i>	None	None	None	0	1	19/06/1983
17628	Equisetopsida	Lamiaceae	<i>Clerodendrum floribundum</i>	None	C	None	0	18	15/02/2018
19784	Equisetopsida	Lamiaceae	<i>Clerodendrum heterophyllum</i>	None	None	None	1	1	20/02/1980
17629	Equisetopsida	Lamiaceae	<i>Clerodendrum inerme</i>	coastal lolly bush	C	None	0	1	19/06/1983
12462	Equisetopsida	Lamiaceae	<i>Clerodendrum tomentosum</i>	None	C	None	0	2	19/04/1999
41035	Equisetopsida	Lamiaceae	<i>Coleus australis</i>	None	C	None	3	5	19/04/1999
17100	Equisetopsida	Lamiaceae	<i>Glossocarya hemiderma</i>	None	C	None	0	22	22/07/2010
15270	Equisetopsida	Lamiaceae	<i>Lamium amplexicaule</i>	deadnettle	None	None	1	1	19/09/2007
11835	Equisetopsida	Lamiaceae	<i>Leonotis nepetifolia</i>	None	None	None	0	1	22/07/2010
18679	Equisetopsida	Lamiaceae	<i>Leucas lavandulifolia</i>	None	None	None	1	2	31/01/2003
14316	Equisetopsida	Lamiaceae	<i>Pityrodia salviifolia</i>	pityrodia	C	None	1	2	29/04/1995
36200	Equisetopsida	Lamiaceae	<i>Teucrium junceum</i>	None	C	None	0	1	22/07/2010
15961	Equisetopsida	Lamiaceae	<i>Vitex acuminata</i>	None	C	None	0	2	19/04/1999
18814	Equisetopsida	Lamiaceae	<i>Vitex lignum-vitae</i>	None	C	None	2	5	19/04/1999
15964	Equisetopsida	Lamiaceae	<i>Vitex melicopea</i>	None	C	None	1	2	22/07/2010
15965	Equisetopsida	Lamiaceae	<i>Vitex rotundifolia</i>	None	C	None	0	1	19/06/1983
14118	Equisetopsida	Lamiaceae	<i>Vitex trifolia</i>	None	C	None	0	1	19/06/1983
15914	Equisetopsida	Lamiaceae	<i>Vitex trifolia var. trifolia</i>	None	C	None	0	1	22/07/2010
11855	Equisetopsida	Lauraceae	<i>Cassytha</i>	None	None	None	0	4	01/12/2010
17703	Equisetopsida	Lauraceae	<i>Cassytha filiformis</i>	dodder laurel	C	None	0	6	22/07/2010

Taxon Id	Class	Family	Scientific Name	Common Name	NCA	EPBC	Specimens	Records	Last record
17705	Equisetopsida	Lauraceae	<i>Cassytha pubescens</i>	downy devil's twine	C	None	0	4	15/02/2018
17543	Equisetopsida	Lauraceae	<i>Cryptocarya</i>	None	None	None	0	1	19/06/1983
17570	Equisetopsida	Lauraceae	<i>Cryptocarya bidwillii</i>	yellow laurel	C	None	0	2	19/04/1999
17541	Equisetopsida	Lauraceae	<i>Cryptocarya triplinervis</i>	None	C	None	0	10	01/12/2008
17539	Equisetopsida	Lauraceae	<i>Cryptocarya triplinervis</i> var. <i>pubens</i>	None	C	None	1	2	22/07/2010
17303	Equisetopsida	Lauraceae	<i>Endiandra discolor</i>	domatia tree	C	None	1	1	12/08/1999
11707	Equisetopsida	Laxmanniaceae	<i>Cordyline manners-suttoniae</i>	None	C	None	1	1	31/03/1995
15339	Equisetopsida	Laxmanniaceae	<i>Eustrephus latifolius</i>	wombat berry	C	None	1	40	10/05/2019
40458	Equisetopsida	Laxmanniaceae	<i>Eustrephus latifolius</i> subforma <i>fimbriatus</i>	None	C	None	0	1	15/02/2018
12409	Equisetopsida	Laxmanniaceae	<i>Lomandra</i>	None	None	None	0	2	06/12/2011
13587	Equisetopsida	Laxmanniaceae	<i>Lomandra confertifolia</i>	None	C	None	1	6	29/06/2019
14415	Equisetopsida	Laxmanniaceae	<i>Lomandra confertifolia</i> subsp. <i>pallida</i>	None	C	None	2	13	22/07/2010
12406	Equisetopsida	Laxmanniaceae	<i>Lomandra gracilis</i>	None	C	None	0	1	31/01/2003
16776	Equisetopsida	Laxmanniaceae	<i>Lomandra longifolia</i>	None	C	None	1	16	15/02/2018
18792	Equisetopsida	Laxmanniaceae	<i>Lomandra multiflora</i>	None	C	None	0	7	22/07/2010
16777	Equisetopsida	Laxmanniaceae	<i>Lomandra multiflora</i> subsp. <i>multiflora</i>	None	C	None	0	1	15/02/2018
15149	Equisetopsida	Lecythidaceae	<i>Planchonia careya</i>	cockatoo apple	C	None	0	26	15/02/2018
15827	Equisetopsida	Leguminosae	<i>Acacia aulacocarpa</i>	None	C	None	0	21	15/02/2018
15829	Equisetopsida	Leguminosae	<i>Acacia bancroftiorum</i>	None	C	None	1	1	29/06/2019
15790	Equisetopsida	Leguminosae	<i>Acacia concurrens</i>	None	C	None	0	1	06/12/2011
15793	Equisetopsida	Leguminosae	<i>Acacia crassa</i> subsp. <i>longicoma</i>	None	C	None	2	4	16/09/1994
15796	Equisetopsida	Leguminosae	<i>Acacia decora</i>	pretty wattle	C	None	0	5	15/02/2018
21915	Equisetopsida	Leguminosae	<i>Acacia disparrima</i> subsp. <i>disparrima</i>	None	C	None	2	31	15/02/2018
15798	Equisetopsida	Leguminosae	<i>Acacia excelsa</i>	None	C	None	0	1	22/07/2010
14065	Equisetopsida	Leguminosae	<i>Acacia excelsa</i> subsp. <i>excelsa</i>	None	C	None	1	2	06/12/2011
15799	Equisetopsida	Leguminosae	<i>Acacia falcata</i>	sickle wattle	C	None	0	1	06/12/2011
15800	Equisetopsida	Leguminosae	<i>Acacia falciformis</i>	broad-leaved hickory	C	None	0	2	19/04/1999
15744	Equisetopsida	Leguminosae	<i>Acacia fasciculifera</i>	scaly bark	C	None	1	17	15/02/2018
15745	Equisetopsida	Leguminosae	<i>Acacia fimbriata</i>	Brisbane golden wattle	C	None	0	1	31/01/2003
15746	Equisetopsida	Leguminosae	<i>Acacia flavescens</i>	toothed wattle	C	None	0	3	15/02/2018
15755	Equisetopsida	Leguminosae	<i>Acacia holosericea</i>	None	C	None	1	3	01/12/2010

Taxon Id	Class	Family	Scientific Name	Common Name	NCA	EPBC	Specimens	Records	Last record
15758	Equisetopsida	Leguminosae	<i>Acacia implexa</i>	lightwood	C	None	1	1	05/12/1990
14939	Equisetopsida	Leguminosae	<i>Acacia julifera</i>	None	C	None	0	3	22/07/2010
15765	Equisetopsida	Leguminosae	<i>Acacia leiocalyx</i>	None	C	None	0	9	15/02/2018
14066	Equisetopsida	Leguminosae	<i>Acacia leiocalyx subsp. leiocalyx</i>	None	C	None	1	11	01/12/2010
15772	Equisetopsida	Leguminosae	<i>Acacia maidenii</i>	Maiden's wattle	C	None	0	8	22/07/2010
15720	Equisetopsida	Leguminosae	<i>Acacia melanoxylon</i>	blackwood	C	None	0	2	01/12/2010
15734	Equisetopsida	Leguminosae	<i>Acacia penninervis var. longiracemosa</i>	None	C	None	0	1	29/04/1995
15739	Equisetopsida	Leguminosae	<i>Acacia podalyriifolia</i>	Queensland silver wattle	C	None	0	1	31/01/2003
15694	Equisetopsida	Leguminosae	<i>Acacia salicina</i>	doolan	C	None	0	2	01/12/2008
15663	Equisetopsida	Leguminosae	<i>Aeschynomene brevifolia</i>	None	C	None	3	4	27/10/1998
15664	Equisetopsida	Leguminosae	<i>Aeschynomene indica</i>	budda pea	C	None	1	2	22/07/2010
11510	Equisetopsida	Leguminosae	<i>Albizia lebbek</i>	Indian siris	C	None	2	3	22/07/2010
20140	Equisetopsida	Leguminosae	<i>Alysicarpus</i>	None	None	None	0	1	27/10/1998
15671	Equisetopsida	Leguminosae	<i>Alysicarpus vaginalis</i>	None	None	None	1	2	22/07/2010
11516	Equisetopsida	Leguminosae	<i>Archidendropsis thozetiana</i>	None	C	None	3	24	22/07/2010
15609	Equisetopsida	Leguminosae	<i>Austrosteenisia blackii</i>	bloodvine	C	None	0	14	22/07/2010
18175	Equisetopsida	Leguminosae	<i>Austrosteenisia blackii var. blackii</i>	None	C	None	1	1	31/05/1971
15614	Equisetopsida	Leguminosae	<i>Barklya syringifolia</i>	golden shower tree	C	None	1	17	22/07/2010
10918	Equisetopsida	Leguminosae	<i>Bauhinia variegata</i>	None	None	None	0	1	31/01/2003
18899	Equisetopsida	Leguminosae	<i>Cajanus reticulatus</i>	None	C	None	0	1	22/07/2010
15556	Equisetopsida	Leguminosae	<i>Cajanus reticulatus var. reticulatus</i>	None	C	None	1	2	15/02/2018
15844	Equisetopsida	Leguminosae	<i>Canavalia rosea</i>	coastal jack bean	C	None	0	1	19/06/1983
15536	Equisetopsida	Leguminosae	<i>Cassia</i>	None	None	None	0	1	06/12/2011
21988	Equisetopsida	Leguminosae	<i>Cassia brewsteri</i>	None	C	None	0	1	22/07/2010
8173	Equisetopsida	Leguminosae	<i>Chamaecrista absus var. absus</i>	None	C	None	4	4	25/01/1994
18870	Equisetopsida	Leguminosae	<i>Chamaecrista concinna</i>	None	C	None	1	1	09/07/1989
7175	Equisetopsida	Leguminosae	<i>Chamaecrista mimosoides</i>	dwarf cassia	C	None	0	2	06/12/2011
21834	Equisetopsida	Leguminosae	<i>Chamaecrista nomame</i>	None	C	None	0	5	22/07/2010
7678	Equisetopsida	Leguminosae	<i>Chamaecrista nomame var. nomame</i>	None	C	None	3	3	25/01/1994
22041	Equisetopsida	Leguminosae	<i>Chamaecrista rotundifolia</i>	None	None	None	1	1	03/03/2005
8408	Equisetopsida	Leguminosae	<i>Chamaecrista rotundifolia var. rotundifolia</i>	None	None	None	3	3	03/03/2005
15501	Equisetopsida	Leguminosae	<i>Clitoria ternatea</i>	butterfly pea	None	None	4	4	23/02/2014
15478	Equisetopsida	Leguminosae	<i>Crotalaria</i>	None	None	None	0	2	06/12/2011
14693	Equisetopsida	Leguminosae	<i>Crotalaria brevis</i>	None	C	None	0	4	22/07/2010
15517	Equisetopsida	Leguminosae	<i>Crotalaria calycina</i>	None	C	None	1	1	14/04/1989
15521	Equisetopsida	Leguminosae	<i>Crotalaria goreensis</i>	gambia pea	None	None	1	3	15/02/2018

Taxon Id	Class	Family	Scientific Name	Common Name	NCA	EPBC	Specimens	Records	Last record
14684	Equisetopsida	Leguminosae	<i>Crotalaria incana</i> subsp. <i>incana</i>	None	None	None	1	1	20/02/1980
15469	Equisetopsida	Leguminosae	<i>Crotalaria medicaginea</i>	trefoil rattlepod	C	None	0	3	01/12/2010
26438	Equisetopsida	Leguminosae	<i>Crotalaria medicaginea</i> var. <i>neglecta</i>	None	C	None	1	1	14/04/1989
15471	Equisetopsida	Leguminosae	<i>Crotalaria montana</i>	None	C	None	0	18	22/07/2010
27173	Equisetopsida	Leguminosae	<i>Crotalaria montana</i> var. <i>angustifolia</i>	None	C	None	2	2	14/04/1989
18779	Equisetopsida	Leguminosae	<i>Crotalaria pallida</i>	None	None	None	0	4	22/07/2010
5917	Equisetopsida	Leguminosae	<i>Crotalaria pallida</i> var. <i>obovata</i>	None	None	None	4	4	07/05/2019
34548	Equisetopsida	Leguminosae	<i>Crotalaria trichotoma</i>	None	None	None	1	1	11/10/2004
9165	Equisetopsida	Leguminosae	<i>Delonix regia</i>	poinciana	None	None	1	2	14/10/2004
15462	Equisetopsida	Leguminosae	<i>Desmodium</i>	None	None	None	1	2	27/10/1998
14642	Equisetopsida	Leguminosae	<i>Desmodium gangeticum</i>	None	C	None	1	7	22/07/2010
15457	Equisetopsida	Leguminosae	<i>Desmodium gunnii</i>	None	C	None	1	1	17/04/1997
18774	Equisetopsida	Leguminosae	<i>Desmodium heterocarpon</i>	None	C	None	0	1	22/07/2010
14644	Equisetopsida	Leguminosae	<i>Desmodium heterocarpon</i> var. <i>strigosum</i>	None	C	None	1	1	12/05/1996
15458	Equisetopsida	Leguminosae	<i>Desmodium intortum</i>	None	None	None	0	1	15/02/2018
2870	Equisetopsida	Leguminosae	<i>Desmodium pullenii</i>	None	C	None	1	1	17/04/1997
15460	Equisetopsida	Leguminosae	<i>Desmodium rhytidophyllum</i>	None	C	None	1	19	10/05/2019
13037	Equisetopsida	Leguminosae	<i>Desmodium tortuosum</i>	Florida beggar-weed	None	None	1	1	14/10/2004
15461	Equisetopsida	Leguminosae	<i>Desmodium triflorum</i>	None	None	None	1	10	15/02/2018
13935	Equisetopsida	Leguminosae	<i>Desmodium varians</i>	slender tick trefoil	C	None	1	3	22/07/2010
15334	Equisetopsida	Leguminosae	<i>Erythrina vespertilio</i>	None	C	None	1	9	07/10/2019
32528	Equisetopsida	Leguminosae	<i>Erythrina vespertilio</i> subsp. <i>vespertilio</i>	None	C	None	0	1	01/12/2010
13001	Equisetopsida	Leguminosae	<i>Flemingia lineata</i>	None	C	None	1	1	09/02/1989
13000	Equisetopsida	Leguminosae	<i>Flemingia parviflora</i>	flemingia	C	None	0	12	15/02/2018
15343	Equisetopsida	Leguminosae	<i>Galactia tenuiflora</i>	None	C	None	0	5	22/07/2010
14524	Equisetopsida	Leguminosae	<i>Glycine</i>	None	None	None	1	3	10/05/2019
15352	Equisetopsida	Leguminosae	<i>Glycine clandestina</i> var. <i>clandestina</i>	None	C	None	1	1	15/05/2019
15351	Equisetopsida	Leguminosae	<i>Glycine clandestina</i> var. <i>sericea</i>	None	C	None	0	1	22/07/2010
15355	Equisetopsida	Leguminosae	<i>Glycine microphylla</i>	None	C	None	1	1	15/05/2019
15356	Equisetopsida	Leguminosae	<i>Glycine tabacina</i>	glycine pea	C	None	0	23	01/12/2010
15357	Equisetopsida	Leguminosae	<i>Glycine tomentella</i>	woolly glycine	C	None	2	5	22/07/2010
15309	Equisetopsida	Leguminosae	<i>Hardenbergia violacea</i>	None	C	None	1	8	15/02/2018
15327	Equisetopsida	Leguminosae	<i>Hovea longipes</i>	brush hovea	C	None	0	3	22/07/2010
15291	Equisetopsida	Leguminosae	<i>Indigofera australis</i>	None	C	None	0	2	22/07/2010
18672	Equisetopsida	Leguminosae	<i>Indigofera australis</i> subsp. <i>australis</i>	None	C	None	2	3	10/05/2019
15294	Equisetopsida	Leguminosae	<i>Indigofera hirsuta</i>	hairy indigo	C	None	3	10	15/02/2018

Taxon Id	Class	Family	Scientific Name	Common Name	NCA	EPBC	Specimens	Records	Last record
15295	Equisetopsida	Leguminosae	<i>Indigofera linifolia</i>	None	C	None	3	4	15/02/2018
15296	Equisetopsida	Leguminosae	<i>Indigofera linnaei</i>	Birdsville indigo	C	None	1	2	15/02/2018
15297	Equisetopsida	Leguminosae	<i>Indigofera pratensis</i>	None	C	None	0	1	15/02/2018
10846	Equisetopsida	Leguminosae	<i>Indigofera spicata</i>	creeping indigo	None	None	1	2	01/12/2010
15299	Equisetopsida	Leguminosae	<i>Indigofera tinctoria</i>	None	None	None	1	1	20/02/1980
12965	Equisetopsida	Leguminosae	<i>Indigofera trifoliata</i>	None	C	None	1	1	27/10/1998
15255	Equisetopsida	Leguminosae	<i>Isotropis filicaulis</i>	None	C	None	0	2	22/07/2010
15260	Equisetopsida	Leguminosae	<i>Jacksonia scoparia</i>	None	C	None	0	9	01/12/2010
15217	Equisetopsida	Leguminosae	<i>Leptosema oxylobioides</i>	None	C	None	1	1	31/12/1968
8865	Equisetopsida	Leguminosae	<i>Leucaena leucocephala</i> subsp. <i>glabrata</i>	None	None	None	2	2	14/10/2004
15235	Equisetopsida	Leguminosae	<i>Macroptilium atropurpureum</i>	siratro	None	None	1	7	15/02/2018
14426	Equisetopsida	Leguminosae	<i>Macroptilium lathyroides</i>	None	None	None	1	3	22/07/2010
18221	Equisetopsida	Leguminosae	<i>Macroptilium lathyroides</i> var. <i>semierectum</i>	None	None	None	1	1	20/02/1980
18762	Equisetopsida	Leguminosae	<i>Macrotyloma axillare</i> var. <i>axillare</i>	None	None	None	1	1	14/10/2004
9873	Equisetopsida	Leguminosae	<i>Medicago polymorpha</i>	burr medic	None	None	2	4	15/02/2018
22928	Equisetopsida	Leguminosae	<i>Medicago sativa</i> subsp. <i>sativa</i>	None	None	None	1	1	20/02/1980
36115	Equisetopsida	Leguminosae	<i>Mezoneuron nitens</i>	None	C	None	0	1	01/12/2008
36129	Equisetopsida	Leguminosae	<i>Mezoneuron scortechinii</i>	None	C	None	0	5	19/04/1999
10860	Equisetopsida	Leguminosae	<i>Mimosa pudica</i>	None	None	None	0	1	15/02/2018
15206	Equisetopsida	Leguminosae	<i>Neptunia</i>	None	None	None	0	1	01/12/2010
14370	Equisetopsida	Leguminosae	<i>Neptunia gracilis</i> forma <i>gracilis</i>	None	C	None	1	5	22/07/2010
12902	Equisetopsida	Leguminosae	<i>Peltophorum pterocarpum</i>	yellow poinciana	None	None	1	1	14/10/2004
6007	Equisetopsida	Leguminosae	<i>Podolobium aciculiferum</i>	None	C	None	2	3	29/08/1999
15093	Equisetopsida	Leguminosae	<i>Pycnospora lutescens</i>	pycnospora	C	None	0	1	22/07/2010
15099	Equisetopsida	Leguminosae	<i>Rhynchosia acuminatissima</i>	None	C	None	0	4	22/07/2010
14257	Equisetopsida	Leguminosae	<i>Rhynchosia minima</i>	None	C	None	0	4	01/12/2010
18867	Equisetopsida	Leguminosae	<i>Senna gaudichaudii</i>	None	C	None	5	10	07/05/2019
14196	Equisetopsida	Leguminosae	<i>Senna occidentalis</i>	coffee senna	None	None	1	3	22/07/2010
15073	Equisetopsida	Leguminosae	<i>Senna pendula</i> var. <i>glabrata</i>	Easter cassia	None	None	3	4	22/07/2010
8199	Equisetopsida	Leguminosae	<i>Senna surattensis</i>	None	C	None	0	3	22/07/2010
13072	Equisetopsida	Leguminosae	<i>Sesbania</i>	None	None	None	0	1	01/12/2010
18750	Equisetopsida	Leguminosae	<i>Sesbania cannabina</i>	None	C	None	0	1	12/11/2008
15079	Equisetopsida	Leguminosae	<i>Sesbania cannabina</i> var. <i>cannabina</i>	None	C	None	1	1	20/02/1980
36634	Equisetopsida	Leguminosae	<i>Solori involuta</i>	None	C	None	0	2	19/04/1999

Taxon Id	Class	Family	Scientific Name	Common Name	NCA	EPBC	Specimens	Records	Last record
15040	Equisetopsida	Leguminosae	<i>Sophora tomentosa</i> subsp. <i>australis</i>	None	C	None	0	1	19/06/1983
15011	Equisetopsida	Leguminosae	<i>Stylosanthes guianensis</i>	None	None	None	0	1	22/07/2010
15012	Equisetopsida	Leguminosae	<i>Stylosanthes humilis</i>	Townsville stylo	None	None	1	1	20/02/1980
12876	Equisetopsida	Leguminosae	<i>Stylosanthes scabra</i>	None	None	None	2	13	15/02/2018
12879	Equisetopsida	Leguminosae	<i>Tamarindus indica</i>	None	None	None	1	1	26/11/1987
15019	Equisetopsida	Leguminosae	<i>Tephrosia astragaloides</i>	None	C	None	2	2	23/02/2014
27745	Equisetopsida	Leguminosae	<i>Tephrosia filipes</i>	None	C	None	0	1	31/01/2003
15020	Equisetopsida	Leguminosae	<i>Tephrosia filipes</i> subsp. <i>filipes</i>	None	C	None	3	5	06/12/2011
15021	Equisetopsida	Leguminosae	<i>Tephrosia juncea</i>	None	C	None	0	7	22/07/2010
15023	Equisetopsida	Leguminosae	<i>Tephrosia purpurea</i> var. <i>sericea</i>	None	C	None	0	3	22/07/2010
14149	Equisetopsida	Leguminosae	<i>Tephrosia rufula</i>	None	C	None	2	3	23/02/2013
21665	Equisetopsida	Leguminosae	<i>Trifolium</i>	None	None	None	0	1	01/12/2010
14990	Equisetopsida	Leguminosae	<i>Trifolium repens</i> var. <i>repens</i>	white clover	None	None	1	2	11/10/2004
14998	Equisetopsida	Leguminosae	<i>Uraria lagopodioides</i>	None	C	None	0	2	22/07/2010
12890	Equisetopsida	Leguminosae	<i>Uraria picta</i>	None	C	None	1	1	04/03/1997
30907	Equisetopsida	Leguminosae	<i>Vachellia bidwillii</i>	None	C	None	0	4	15/02/2018
14952	Equisetopsida	Leguminosae	<i>Vigna lanceolata</i>	None	C	None	0	1	31/01/2003
10123	Equisetopsida	Leguminosae	<i>Vigna lanceolata</i> var. <i>lanceolata</i>	None	C	None	0	2	22/07/2010
10196	Equisetopsida	Leguminosae	<i>Vigna vexillata</i> var. <i>angustifolia</i>	None	C	None	0	1	31/01/2003
21949	Equisetopsida	Leguminosae	<i>Zornia dyctiocarpa</i>	None	C	None	0	1	31/01/2003
14919	Equisetopsida	Leguminosae	<i>Zornia floribunda</i>	None	C	None	0	1	27/10/1998
13734	Equisetopsida	Leguminosae	<i>Zornia muriculata</i>	None	C	None	0	1	22/07/2010
14923	Equisetopsida	Leguminosae	<i>Zornia muriculata</i> subsp. <i>muriculata</i>	None	C	None	2	2	10/05/2019
9417	Equisetopsida	Lentibulariaceae	<i>Utricularia gibba</i>	floating bladderwort	C	None	1	1	14/10/2004
41230	Equisetopsida	Linderniaceae	<i>Torenia crustacea</i>	None	C	None	1	5	22/07/2010
5943	Equisetopsida	Loganiaceae	<i>Mitrasacme nudicaulis</i> var. <i>nudicaulis</i>	None	C	None	1	1	23/07/1989
7462	Equisetopsida	Loganiaceae	<i>Strychnos psilosperma</i>	strychnine tree	C	None	2	25	22/07/2010
13059	Equisetopsida	Loranthaceae	<i>Amyema biniflora</i>	None	C	None	1	1	24/11/1990
17988	Equisetopsida	Loranthaceae	<i>Amyema congener</i> subsp. <i>rotundifolia</i>	None	C	None	2	3	22/07/2010
14850	Equisetopsida	Loranthaceae	<i>Amyema conspicua</i> subsp. <i>conspicua</i>	None	C	None	0	1	22/07/2010
17991	Equisetopsida	Loranthaceae	<i>Amyema miquelii</i>	None	C	None	0	2	22/07/2010
17995	Equisetopsida	Loranthaceae	<i>Amylothea dictyophleba</i>	None	C	None	2	3	22/07/2010
13236	Equisetopsida	Loranthaceae	<i>Dendrophthoe glabrescens</i>	None	C	None	0	1	31/01/2003
14419	Equisetopsida	Loranthaceae	<i>Lysiana maritima</i>	None	C	None	1	1	26/01/2006
11979	Equisetopsida	Lythraceae	<i>Ammannia multiflora</i>	jerry-jerry	C	None	0	5	22/07/2010

Taxon Id	Class	Family	Scientific Name	Common Name	NCA	EPBC	Specimens	Records	Last record
18090	Equisetopsida	Malvaceae	<i>Abutilon</i>	None	None	None	0	3	01/12/2008
31516	Equisetopsida	Malvaceae	<i>Abutilon albescens</i>	None	C	None	0	1	19/06/1983
18081	Equisetopsida	Malvaceae	<i>Abutilon auritum</i>	Chinese lantern	C	None	0	9	22/07/2010
14927	Equisetopsida	Malvaceae	<i>Abutilon grandifolium</i>	None	None	None	0	1	31/01/2003
13048	Equisetopsida	Malvaceae	<i>Abutilon leucopetalum</i>	None	C	None	0	1	19/06/1983
18089	Equisetopsida	Malvaceae	<i>Abutilon oxycarpum</i>	None	C	None	0	5	19/04/1999
8340	Equisetopsida	Malvaceae	<i>Abutilon oxycarpum</i> var. <i>oxycarpum</i>	None	C	None	1	2	10/11/2011
16953	Equisetopsida	Malvaceae	<i>Hibiscus divaricatus</i>	None	C	None	2	14	15/02/2018
16955	Equisetopsida	Malvaceae	<i>Hibiscus heterophyllus</i>	None	C	None	3	13	31/01/2003
16957	Equisetopsida	Malvaceae	<i>Hibiscus meraukensis</i>	Merauke hibiscus	C	None	0	1	16/09/1994
16959	Equisetopsida	Malvaceae	<i>Hibiscus splendens</i>	pink hibiscus	C	None	0	1	01/12/2010
33995	Equisetopsida	Malvaceae	<i>Hibiscus tridactylites</i>	None	C	None	1	1	05/03/2004
16962	Equisetopsida	Malvaceae	<i>Hibiscus vitifolius</i>	None	C	None	0	1	22/07/2010
22230	Equisetopsida	Malvaceae	<i>Malvastrum americanum</i>	None	None	None	0	5	01/12/2010
16718	Equisetopsida	Malvaceae	<i>Malvastrum americanum</i> var. <i>americanum</i>	None	None	None	0	2	17/04/1997
16719	Equisetopsida	Malvaceae	<i>Malvastrum coromandelianum</i>	prickly malvastrum	None	None	0	3	22/07/2010
31326	Equisetopsida	Malvaceae	<i>Malvastrum coromandelianum</i> subsp. <i>coromandelianum</i>	None	None	None	2	2	11/10/2004
16151	Equisetopsida	Malvaceae	<i>Sida</i>	None	None	None	0	4	06/12/2011
16193	Equisetopsida	Malvaceae	<i>Sida acuta</i>	spinyhead sida	None	None	0	1	22/07/2010
16195	Equisetopsida	Malvaceae	<i>Sida cordifolia</i>	None	None	None	2	16	15/02/2018
16196	Equisetopsida	Malvaceae	<i>Sida corrugata</i>	None	C	None	0	1	31/01/2003
22197	Equisetopsida	Malvaceae	<i>Sida hackettiana</i>	None	C	None	2	29	06/12/2011
22198	Equisetopsida	Malvaceae	<i>Sida hackettiana</i> subsp. (Gaydah P.Grimshaw+ PG2388)	None	C	None	0	1	15/02/2018
12920	Equisetopsida	Malvaceae	<i>Sida magnifica</i>	None	C	None	1	1	28/02/1997
16146	Equisetopsida	Malvaceae	<i>Sida rhombifolia</i>	None	None	None	3	20	01/12/2010
22199	Equisetopsida	Malvaceae	<i>Sida</i> sp. (Musselbrook M.B.Thomas+ MRS437)	None	C	None	0	2	22/07/2010
16148	Equisetopsida	Malvaceae	<i>Sida spinosa</i>	spiny sida	None	None	1	2	19/04/1999
15990	Equisetopsida	Malvaceae	<i>Urena lobata</i>	urena weed	None	None	0	1	31/01/2003
12012	Equisetopsida	Marsileaceae	<i>Marsilea crenata</i>	None	C	None	0	1	22/07/2010
12358	Equisetopsida	Marsileaceae	<i>Marsilea mutica</i>	shiny nardoo	C	None	1	3	06/12/2011
17362	Equisetopsida	Meliaceae	<i>Dysoxylum gaudichaudianum</i>	ivory mahogany	C	None	0	1	31/01/2003
16661	Equisetopsida	Meliaceae	<i>Melia azedarach</i>	white cedar	C	None	1	18	09/04/2013
16557	Equisetopsida	Meliaceae	<i>Owenia acidula</i>	emu apple	C	None	0	1	31/01/2003
16559	Equisetopsida	Meliaceae	<i>Owenia venosa</i>	crow's apple	C	None	1	1	22/05/1997
15987	Equisetopsida	Meliaceae	<i>Turraea pubescens</i>	native honeysuckle	C	None	1	29	15/02/2018

Taxon Id	Class	Family	Scientific Name	Common Name	NCA	EPBC	Specimens	Records	Last record
16897	Equisetopsida	Menispermaceae	<i>Hypserpa decumbens</i>	None	C	None	0	7	22/07/2010
16860	Equisetopsida	Menispermaceae	<i>Legnephora moorei</i>	None	C	None	0	1	02/08/1996
14323	Equisetopsida	Menispermaceae	<i>Pleogyne australis</i>	wiry grape	C	None	1	14	19/04/1999
14269	Equisetopsida	Menispermaceae	<i>Sarcopetalum harveyanum</i>	pearl vine	C	None	0	1	22/07/2010
16100	Equisetopsida	Menispermaceae	<i>Stephania japonica</i> var. <i>discolor</i>	None	C	None	0	2	15/02/2018
15998	Equisetopsida	Menispermaceae	<i>Tinospora smilacina</i>	snakevine	C	None	0	9	22/07/2010
14327	Equisetopsida	Menyanthaceae	<i>Nymphoides indica</i>	water snowflake	C	None	1	3	06/12/2011
14519	Equisetopsida	Molluginaceae	<i>Glinus oppositifolius</i>	None	C	None	1	1	11/10/2004
14131	Equisetopsida	Monimiaceae	<i>Wilkiea macrophylla</i>	large-leaved wilkiea	C	None	2	4	10/08/2002
17158	Equisetopsida	Moraceae	<i>Ficus</i>	None	None	None	0	7	06/12/2011
19858	Equisetopsida	Moraceae	<i>Ficus benjamina</i>	None	C	None	0	1	31/01/2003
17132	Equisetopsida	Moraceae	<i>Ficus coronata</i>	creek sandpaper fig	C	None	0	1	19/06/1983
17135	Equisetopsida	Moraceae	<i>Ficus fraseri</i>	white sandpaper fig	C	None	0	1	19/04/1999
35581	Equisetopsida	Moraceae	<i>Ficus henneana</i>	None	C	None	0	1	22/07/2010
13911	Equisetopsida	Moraceae	<i>Ficus microcarpa</i>	None	C	None	0	1	22/07/2010
17143	Equisetopsida	Moraceae	<i>Ficus obliqua</i>	None	C	None	0	7	22/07/2010
17144	Equisetopsida	Moraceae	<i>Ficus opposita</i>	None	C	None	0	15	15/02/2018
17147	Equisetopsida	Moraceae	<i>Ficus racemosa</i>	None	C	None	0	1	22/07/2010
22365	Equisetopsida	Moraceae	<i>Ficus rubiginosa</i> forma <i>glabrescens</i>	None	C	None	1	1	03/09/1985
17155	Equisetopsida	Moraceae	<i>Ficus virens</i>	None	C	None	0	4	22/07/2010
17157	Equisetopsida	Moraceae	<i>Ficus watkinsiana</i>	green-leaved Moreton Bay fig	C	None	0	2	22/07/2010
13825	Equisetopsida	Moraceae	<i>Maclura cochinchinensis</i>	cockspur thorn	C	None	1	3	19/04/1999
9118	Equisetopsida	Moraceae	<i>Streblus brunonianus</i>	whalebone tree	C	None	2	13	04/10/2014
6403	Equisetopsida	Moraceae	<i>Trophis scandens</i>	None	C	None	0	12	22/07/2010
6402	Equisetopsida	Moraceae	<i>Trophis scandens</i> subsp. <i>scandens</i>	None	C	None	0	12	19/04/1999
18035	Equisetopsida	Myrsinaceae	<i>Aegiceras corniculatum</i>	river mangrove	C	None	1	3	09/02/2006
17344	Equisetopsida	Myrsinaceae	<i>Embelia australiana</i>	embelia	C	None	0	2	19/04/1999
30309	Equisetopsida	Myrsinaceae	<i>Myrsine variabilis</i>	None	C	None	2	10	22/07/2010
18104	Equisetopsida	Myrtaceae	<i>Acmena hemilampra</i> subsp. <i>hemilampra</i>	None	C	None	1	1	16/09/2012
17999	Equisetopsida	Myrtaceae	<i>Angophora leiocarpa</i>	rusty gum	C	None	0	1	01/12/2010
13321	Equisetopsida	Myrtaceae	<i>Backhousia kingii</i>	None	C	None	1	2	09/03/2003
6025	Equisetopsida	Myrtaceae	<i>Corymbia</i>	None	None	None	0	1	01/12/2010

Taxon Id	Class	Family	Scientific Name	Common Name	NCA	EPBC	Specimens	Records	Last record
6531	Equisetopsida	Myrtaceae	<i>Corymbia citriodora</i>	spotted gum	C	None	0	12	06/12/2011
26383	Equisetopsida	Myrtaceae	<i>Corymbia citriodora</i> subsp. <i>citriodora</i>	None	C	None	0	9	15/02/2018
6534	Equisetopsida	Myrtaceae	<i>Corymbia clarksoniana</i>	None	C	None	2	22	15/02/2018
6574	Equisetopsida	Myrtaceae	<i>Corymbia erythrophloia</i>	variable-barke d bloodwood	C	None	1	5	15/02/2018
6445	Equisetopsida	Myrtaceae	<i>Corymbia intermedia</i>	pink bloodwood	C	None	1	15	15/02/2018
6532	Equisetopsida	Myrtaceae	<i>Corymbia polycarpa</i>	long-fruited bloodwood	C	None	0	2	19/04/1999
6572	Equisetopsida	Myrtaceae	<i>Corymbia tessellaris</i>	Moreton Bay ash	C	None	0	23	15/02/2018
6418	Equisetopsida	Myrtaceae	<i>Corymbia torelliana</i>	cadaghi	C	None	2	3	16/12/2004
6443	Equisetopsida	Myrtaceae	<i>Corymbia trachyphloia</i> subsp. <i>trachyphloia</i>	None	C	None	0	2	15/02/2018
17207	Equisetopsida	Myrtaceae	<i>Eucalyptus</i>	None	None	None	0	2	27/10/1998
17290	Equisetopsida	Myrtaceae	<i>Eucalyptus acmenoides</i>	None	C	None	2	5	18/05/2021
17252	Equisetopsida	Myrtaceae	<i>Eucalyptus crebra</i>	narrow-leaved red ironbark	C	None	3	47	15/02/2018
17262	Equisetopsida	Myrtaceae	<i>Eucalyptus exserta</i>	Queensland peppermint	C	None	0	16	15/02/2018
13902	Equisetopsida	Myrtaceae	<i>Eucalyptus major</i>	mountain grey gum	C	None	2	2	22/04/1999
17221	Equisetopsida	Myrtaceae	<i>Eucalyptus melanophloia</i>	None	C	None	0	1	15/02/2018
17223	Equisetopsida	Myrtaceae	<i>Eucalyptus melliodora</i>	yellow box	C	None	1	1	02/03/1997
17229	Equisetopsida	Myrtaceae	<i>Eucalyptus moluccana</i>	gum-topped box	C	None	1	10	15/02/2018
12503	Equisetopsida	Myrtaceae	<i>Eucalyptus platyphylla</i>	poplar gum	C	None	1	3	31/01/2003
17204	Equisetopsida	Myrtaceae	<i>Eucalyptus tereticornis</i>	None	C	None	0	32	15/02/2018
26471	Equisetopsida	Myrtaceae	<i>Eucalyptus tereticornis</i> subsp. <i>tereticornis</i>	None	C	None	2	4	06/12/2011
17208	Equisetopsida	Myrtaceae	<i>Eugenia reinwardtiana</i>	beach cherry	C	None	0	1	22/07/2010
12146	Equisetopsida	Myrtaceae	<i>Eugenia uniflora</i>	Brazilian cherry tree	None	None	1	1	15/10/2004
25908	Equisetopsida	Myrtaceae	<i>Gossia acmenoides</i>	None	C	None	0	5	22/07/2010
27383	Equisetopsida	Myrtaceae	<i>Gossia bidwillii</i>	None	C	None	2	16	22/07/2010
13416	Equisetopsida	Myrtaceae	<i>Leptospermum</i>	None	None	None	0	1	31/01/2003
14441	Equisetopsida	Myrtaceae	<i>Leptospermum</i> <i>polygalifolium</i>	tantoon	C	None	1	2	29/04/1995
16780	Equisetopsida	Myrtaceae	<i>Lophostemon confertus</i>	brush box	C	None	2	13	15/02/2018
16730	Equisetopsida	Myrtaceae	<i>Lophostemon suaveolens</i>	swamp box	C	None	0	31	15/02/2018
13430	Equisetopsida	Myrtaceae	<i>Melaleuca</i>	None	None	None	0	1	19/04/1999
16684	Equisetopsida	Myrtaceae	<i>Melaleuca bracteata</i>	None	C	None	0	1	19/04/1999
31373	Equisetopsida	Myrtaceae	<i>Melaleuca citrina</i>	None	C	None	0	1	31/01/2003
18283	Equisetopsida	Myrtaceae	<i>Melaleuca fluviatilis</i>	None	C	None	0	1	22/07/2010
16689	Equisetopsida	Myrtaceae	<i>Melaleuca leucadendra</i>	broad-leaved tea-tree	C	None	0	1	31/01/2003

Taxon Id	Class	Family	Scientific Name	Common Name	NCA	EPBC	Specimens	Records	Last record
18771	Equisetopsida	Myrtaceae	<i>Melaleuca linariifolia</i>	snow-in summer	C	None	0	5	22/07/2010
13828	Equisetopsida	Myrtaceae	<i>Melaleuca nervosa</i>	None	C	None	0	16	22/07/2010
16694	Equisetopsida	Myrtaceae	<i>Melaleuca nodosa</i>	None	C	None	0	1	19/06/1983
16695	Equisetopsida	Myrtaceae	<i>Melaleuca quinquenervia</i>	swamp paperbark	C	None	0	3	01/12/2010
5505	Equisetopsida	Myrtaceae	<i>Melaleuca trichostachya</i>	None	C	None	1	1	17/10/1994
31375	Equisetopsida	Myrtaceae	<i>Melaleuca viminalis</i>	None	C	None	0	3	22/07/2010
16657	Equisetopsida	Myrtaceae	<i>Melaleuca viridiflora</i>	None	C	None	0	4	31/01/2003
16554	Equisetopsida	Myrtaceae	<i>Osbornia octodonta</i>	myrtle mangrove	C	None	1	2	26/01/2005
16288	Equisetopsida	Myrtaceae	<i>Rhodamnia spongiosa</i>	None	C	None	2	3	10/08/2002
16047	Equisetopsida	Myrtaceae	<i>Syzygium luehmannii</i>	None	C	None	0	1	31/01/2003
16571	Equisetopsida	Nephrolepidaceae	<i>Nephrolepis cordifolia</i>	fishbone fern	C	None	0	2	19/04/1999
17826	Equisetopsida	Nyctaginaceae	<i>Boerhavia</i>	None	None	None	0	1	16/04/1999
12868	Equisetopsida	Nyctaginaceae	<i>Boerhavia burbridgeana</i>	None	C	None	1	1	23/02/2007
6062	Equisetopsida	Nyctaginaceae	<i>Boerhavia</i> sp. (<i>Bargara L. Pedley 5382</i>)	None	C	None	1	1	20/02/1980
9478	Equisetopsida	Nyctaginaceae	<i>Bougainvillea glabra</i>	None	None	None	2	2	16/12/2004
16453	Equisetopsida	Nyctaginaceae	<i>Pisonia aculeata</i>	thorny pisonia	C	None	0	1	02/08/1996
19941	Equisetopsida	Nymphaeaceae	<i>Nymphaea caerulea</i>	None	None	None	1	4	06/12/2011
29765	Equisetopsida	Nymphaeaceae	<i>Nymphaea gigantea</i>	None	C	None	1	1	14/10/2004
13390	Equisetopsida	Ochnaceae	<i>Ochna serrulata</i>	ochna	None	None	3	3	16/12/2004
20919	Equisetopsida	Oleaceae	<i>Jasminum</i>	None	None	None	0	1	19/06/1983
16839	Equisetopsida	Oleaceae	<i>Jasminum didymum</i>	None	C	None	0	3	01/12/2008
16836	Equisetopsida	Oleaceae	<i>Jasminum didymum</i> subsp. <i>didymum</i>	None	C	None	0	4	22/07/2010
16837	Equisetopsida	Oleaceae	<i>Jasminum didymum</i> subsp. <i>lineare</i>	None	C	None	0	1	15/02/2018
16838	Equisetopsida	Oleaceae	<i>Jasminum didymum</i> subsp. <i>racemosum</i>	None	C	None	2	26	10/05/2019
9461	Equisetopsida	Oleaceae	<i>Jasminum simplicifolium</i>	None	C	None	0	7	19/04/1999
16840	Equisetopsida	Oleaceae	<i>Jasminum simplicifolium</i> subsp. <i>australiense</i>	None	C	None	0	17	15/02/2018
13835	Equisetopsida	Oleaceae	<i>Notelaea microcarpa</i>	None	C	None	1	16	22/07/2010
16594	Equisetopsida	Oleaceae	<i>Olea paniculata</i>	None	C	None	0	4	15/02/2018
13420	Equisetopsida	Onagraceae	<i>Ludwigia octovalvis</i>	willow primrose	C	None	2	5	06/12/2011
16731	Equisetopsida	Onagraceae	<i>Ludwigia peploides</i> subsp. <i>montevidensis</i>	None	C	None	1	2	14/10/2004
16732	Equisetopsida	Onagraceae	<i>Ludwigia perennis</i>	None	C	None	1	1	14/04/1989
14087	Equisetopsida	Orchidaceae	<i>Acianthus fornicatus</i>	pixie caps	C	None	1	1	17/04/1997
17779	Equisetopsida	Orchidaceae	<i>Bulbophyllum minutissimum</i>	grain-of-wheat orchid	C	None	1	1	17/04/1997
13322	Equisetopsida	Orchidaceae	<i>Caladenia</i>	None	None	None	1	1	04/09/1998

Taxon Id	Class	Family	Scientific Name	Common Name	NCA	EPBC	Specimens	Records	Last record
13444	Equisetopsida	Orchidaceae	<i>Caladenia carnea</i>	None	C	None	2	2	12/08/1999
2163	Equisetopsida	Orchidaceae	<i>Chiloglottis diphylla</i>	None	C	None	1	1	17/04/1997
9265	Equisetopsida	Orchidaceae	<i>Corybas barbarae</i>	helmet orchid	C	None	1	1	17/04/1997
17505	Equisetopsida	Orchidaceae	<i>Cymbidium canaliculatum</i>	None	C	None	1	5	07/10/2019
12828	Equisetopsida	Orchidaceae	<i>Dendrobium discolor</i>	None	C	None	1	2	10/09/1990
14631	Equisetopsida	Orchidaceae	<i>Dendrobium speciosum</i>	None	C	None	0	1	29/04/1995
12792	Equisetopsida	Orchidaceae	<i>Dipodium</i>	None	None	None	0	1	01/12/2008
5768	Equisetopsida	Orchidaceae	<i>Dockrillia bowmanii</i>	scrub pencil orchid	C	None	0	2	22/07/2010
5798	Equisetopsida	Orchidaceae	<i>Dockrillia mortii</i>	None	C	None	0	1	19/06/1983
5803	Equisetopsida	Orchidaceae	<i>Dockrillia schoenina</i>	pencil orchid	C	None	0	1	01/12/2008
8197	Equisetopsida	Orchidaceae	<i>Geodorum densiflorum</i>	pink nodding orchid	C	None	0	3	19/04/1999
16345	Equisetopsida	Orchidaceae	<i>Pterostylis baptistii</i>	king greenhood	C	None	1	1	17/04/1997
9321	Equisetopsida	Orchidaceae	<i>Pterostylis nutans</i>	None	C	None	1	1	30/06/2011
12659	Equisetopsida	Orchidaceae	<i>Sarcochilus dilatatus</i>	brown sarcochilus	C	None	1	1	15/04/1997
24818	Equisetopsida	Orthotrichaceae	<i>Macromitrium aurescens</i>	None	C	None	1	1	25/06/2011
24821	Equisetopsida	Orthotrichaceae	<i>Macromitrium diaphanum</i>	None	C	None	1	1	22/09/2008
16000	Equisetopsida	Osmundaceae	<i>Todea barbara</i>	king fern	C	None	1	1	29/08/1999
12741	Equisetopsida	Oxalidaceae	<i>Oxalis</i>	None	None	None	1	5	22/07/2010
9457	Equisetopsida	Oxalidaceae	<i>Oxalis corniculata</i>	None	None	None	1	3	11/10/2004
12740	Equisetopsida	Oxalidaceae	<i>Oxalis perennans</i>	None	C	None	1	3	22/07/2010
9536	Equisetopsida	Oxalidaceae	<i>Oxalis rubens</i>	None	C	None	1	1	20/02/1980
12866	Equisetopsida	Papaveraceae	<i>Argemone mexicana</i>	prickly poppy	None	None	1	1	14/10/2004
19740	Equisetopsida	Papaveraceae	<i>Argemone ochroleuca</i>	None	None	None	0	1	31/01/2003
17966	Equisetopsida	Papaveraceae	<i>Argemone ochroleuca</i> <i>subsp. ochroleuca</i>	Mexican poppy	None	None	3	3	31/10/2007
16529	Equisetopsida	Passifloraceae	<i>Passiflora aurantia</i>	None	C	None	0	3	22/07/2010
16530	Equisetopsida	Passifloraceae	<i>Passiflora foetida</i>	None	None	None	3	18	15/02/2018
36076	Equisetopsida	Passifloraceae	<i>Passiflora pallida</i>	None	None	None	1	1	20/02/1980
16532	Equisetopsida	Passifloraceae	<i>Passiflora suberosa</i>	corky passion flower	None	None	0	40	22/07/2010
36078	Equisetopsida	Passifloraceae	<i>Passiflora suberosa</i> subsp. <i>litoralis</i>	None	None	None	0	3	15/02/2018
16533	Equisetopsida	Passifloraceae	<i>Passiflora subpeltata</i>	white passion flower	None	None	1	1	17/04/1997
7577	Equisetopsida	Pentapetaceae	<i>Melhania</i>	None	None	None	0	1	19/06/1983
16660	Equisetopsida	Pentapetaceae	<i>Melhania oblongifolia</i>	None	C	None	2	4	07/05/2019
12784	Equisetopsida	Petiveriaceae	<i>Monococcus echinophorus</i>	burr bush	C	None	0	2	19/04/1999
16302	Equisetopsida	Petiveriaceae	<i>Rivina humilis</i>	None	None	None	7	22	22/07/2010

Taxon Id	Class	Family	Scientific Name	Common Name	NCA	EPBC	Specimens	Records	Last record
11367	Equisetopsida	Phyllanthaceae	<i>Actephila sessilifolia</i>	None	C	None	1	2	25/01/1994
17808	Equisetopsida	Phyllanthaceae	<i>Breynia oblongifolia</i>	None	C	None	1	31	15/02/2018
11327	Equisetopsida	Phyllanthaceae	<i>Bridelia exaltata</i>	None	C	None	0	1	31/01/2003
17810	Equisetopsida	Phyllanthaceae	<i>Bridelia leichhardtii</i>	None	C	None	3	27	09/04/2013
17126	Equisetopsida	Phyllanthaceae	<i>Flueggea leucopyrus</i>	None	C	None	0	8	19/04/1999
17096	Equisetopsida	Phyllanthaceae	<i>Glochidion lobocarpum</i>	None	C	None	0	4	22/07/2010
16469	Equisetopsida	Phyllanthaceae	<i>Phyllanthus maderaspatensis</i> var. <i>maderaspatensis</i>	None	C	None	1	1	11/10/2004
18266	Equisetopsida	Phyllanthaceae	<i>Phyllanthus microcladus</i>	None	C	None	1	9	19/04/1999
16473	Equisetopsida	Phyllanthaceae	<i>Phyllanthus virgatus</i>	None	C	None	1	21	01/12/2010
16409	Equisetopsida	Phyllanthaceae	<i>Poranthera microphylla</i>	small poranthera	C	None	0	1	22/07/2010
35882	Equisetopsida	Phyllanthaceae	<i>Synostemon albiflorus</i>	None	C	None	0	6	22/07/2010
16479	Equisetopsida	Phytolaccaceae	<i>Phytolacca octandra</i>	inkweed	None	None	1	1	16/12/2004
17414	Equisetopsida	Picrodendraceae	<i>Dissiliaria muelleri</i>	Mueller's redheart	C	None	4	11	05/04/2000
16505	Equisetopsida	Picrodendraceae	<i>Petalostigma pubescens</i>	quinine tree	C	None	0	21	15/02/2018
12030	Equisetopsida	Pinaceae	<i>Pinus elliotii</i>	slash pine	None	None	0	1	31/01/2003
15143	Equisetopsida	Piperaceae	<i>Peperomia</i>	None	None	None	0	3	19/04/1999
5286	Equisetopsida	Piperaceae	<i>Peperomia leptostachya</i>	None	C	None	0	4	22/07/2010
30283	Equisetopsida	Piperaceae	<i>Piper hederaceum</i>	None	C	None	0	1	04/09/1998
22219	Equisetopsida	Pittosporaceae	<i>Auranticarpa rhombifolia</i>	None	C	None	0	9	19/04/1999
14019	Equisetopsida	Pittosporaceae	<i>Bursaria incana</i>	None	C	None	1	3	22/07/2010
16413	Equisetopsida	Pittosporaceae	<i>Pittosporum</i>	None	None	None	0	1	19/06/1983
16457	Equisetopsida	Pittosporaceae	<i>Pittosporum ferrugineum</i>	None	C	None	0	3	16/04/1999
16459	Equisetopsida	Pittosporaceae	<i>Pittosporum revolutum</i>	yellow pittosporum	C	None	1	4	22/07/2010
22387	Equisetopsida	Pittosporaceae	<i>Pittosporum spinescens</i>	None	C	None	3	26	15/02/2018
16411	Equisetopsida	Pittosporaceae	<i>Pittosporum venulosum</i>	None	C	None	0	2	19/04/1999
14824	Equisetopsida	Plantaginaceae	<i>Bacopa floribunda</i>	None	C	None	1	2	22/07/2010
18225	Equisetopsida	Plantaginaceae	<i>Mecardonia procumbens</i>	None	None	None	1	1	28/02/1997
12727	Equisetopsida	Plantaginaceae	<i>Plantago debilis</i>	shade plantain	C	None	2	2	11/10/2004
16183	Equisetopsida	Plantaginaceae	<i>Scoparia dulcis</i>	scoparia	None	None	1	4	22/07/2010

Taxon Id	Class	Family	Scientific Name	Common Name	NCA	EPBC	Specimens	Records	Last record
13600	Equisetopsida	Plantaginaceae	<i>Stemodia glabella</i>	None	C	None	1	1	04/03/1997
18034	Equisetopsida	Plumbaginaceae	<i>Aegialitis annulata</i>	club mangrove	C	None	0	1	01/02/1993
6651	Equisetopsida	Plumbaginaceae	<i>Limonium solanderi</i>	None	C	None	1	1	20/02/1980
15670	Equisetopsida	Poaceae	<i>Alloteropsis semialata</i>	cockatoo grass	C	None	0	6	15/02/2018
15675	Equisetopsida	Poaceae	<i>Ancistrachne uncinulata</i>	hooky grass	C	None	1	16	22/07/2010
14811	Equisetopsida	Poaceae	<i>Aristida</i>	None	None	None	0	2	15/02/2018
13707	Equisetopsida	Poaceae	<i>Aristida calycina</i>	None	C	None	0	2	01/12/2010
15650	Equisetopsida	Poaceae	<i>Aristida caput-medusae</i>	None	C	None	0	1	31/01/2003
11121	Equisetopsida	Poaceae	<i>Aristida gracilipes</i>	None	C	None	0	5	22/07/2010
18398	Equisetopsida	Poaceae	<i>Aristida holathera</i>	None	C	None	0	1	31/01/2003
15656	Equisetopsida	Poaceae	<i>Aristida leptopoda</i>	white speargrass	C	None	0	1	15/02/2018
8934	Equisetopsida	Poaceae	<i>Aristida personata</i>	None	C	None	1	1	14/04/2008
9289	Equisetopsida	Poaceae	<i>Aristida queenslandica</i>	None	C	None	0	1	31/01/2003
11124	Equisetopsida	Poaceae	<i>Aristida queenslandica</i> var. <i>dissimilis</i>	None	C	None	2	10	22/07/2010
11123	Equisetopsida	Poaceae	<i>Aristida queenslandica</i> var. <i>queenslandica</i>	None	C	None	0	5	22/07/2010
9661	Equisetopsida	Poaceae	<i>Aristida ramosa</i>	purple wiregrass	C	None	0	1	22/07/2010
10307	Equisetopsida	Poaceae	<i>Aristida spuria</i>	None	C	None	0	1	22/07/2010
15658	Equisetopsida	Poaceae	<i>Aristida vagans</i>	None	C	None	0	5	15/02/2018
15634	Equisetopsida	Poaceae	<i>Arundinella nepalensis</i>	reedgrass	C	None	0	15	22/07/2010
9642	Equisetopsida	Poaceae	<i>Bothriochloa</i>	None	None	None	0	1	31/01/2003
15604	Equisetopsida	Poaceae	<i>Bothriochloa bladhii</i> subsp. <i>bladhii</i>	None	C	None	0	3	22/07/2010
8843	Equisetopsida	Poaceae	<i>Bothriochloa decipiens</i>	None	C	None	0	1	15/02/2018
10316	Equisetopsida	Poaceae	<i>Bothriochloa decipiens</i> var. <i>decipiens</i>	None	C	None	1	11	22/07/2010
14794	Equisetopsida	Poaceae	<i>Bromus catharticus</i>	prairie grass	None	None	1	1	11/10/2004
34710	Equisetopsida	Poaceae	<i>Calypochloa gracillima</i> subsp. <i>gracillima</i>	None	C	None	0	2	22/07/2010
14773	Equisetopsida	Poaceae	<i>Capillipedium parviflorum</i>	scented top	C	None	1	2	31/01/2003
14774	Equisetopsida	Poaceae	<i>Capillipedium spicigerum</i>	spicytop	C	None	0	3	22/07/2010
15540	Equisetopsida	Poaceae	<i>Cenchrus ciliaris</i>	None	None	None	1	1	20/02/1980
15541	Equisetopsida	Poaceae	<i>Cenchrus echinatus</i>	Mossman River grass	None	None	3	4	16/10/2005
10421	Equisetopsida	Poaceae	<i>Chionachne cyathopoda</i>	river grass	C	None	1	1	15/12/2010
20434	Equisetopsida	Poaceae	<i>Chloris</i>	None	None	None	0	2	06/12/2011
15550	Equisetopsida	Poaceae	<i>Chloris divaricata</i> var. <i>divaricata</i>	slender chloris	C	None	0	1	31/01/2003
15551	Equisetopsida	Poaceae	<i>Chloris gayana</i>	rhodes grass	None	None	0	3	15/02/2018
15552	Equisetopsida	Poaceae	<i>Chloris inflata</i>	purpletop chloris	None	None	3	7	15/02/2018

Taxon Id	Class	Family	Scientific Name	Common Name	NCA	EPBC	Specimens	Records	Last record
15526	Equisetopsida	Poaceae	<i>Chloris ventricosa</i>	tall chloris	C	None	0	2	22/07/2010
15527	Equisetopsida	Poaceae	<i>Chloris virgata</i>	feathertop rhodes grass	None	None	1	2	15/12/2004
20448	Equisetopsida	Poaceae	<i>Chrysopogon</i>	None	None	None	0	1	06/12/2011
15531	Equisetopsida	Poaceae	<i>Chrysopogon fallax</i>	None	C	None	0	19	15/02/2018
11103	Equisetopsida	Poaceae	<i>Chrysopogon sylvaticus</i>	None	C	None	1	1	30/04/2003
15498	Equisetopsida	Poaceae	<i>Cleistochloa subjuncea</i>	None	C	None	1	1	29/04/1995
15483	Equisetopsida	Poaceae	<i>Cymbopogon bombycinus</i>	silky oilgrass	C	None	0	2	22/07/2010
15485	Equisetopsida	Poaceae	<i>Cymbopogon refractus</i>	barbed-wire grass	C	None	1	19	15/02/2018
15486	Equisetopsida	Poaceae	<i>Cynodon dactylon</i>	None	None	None	0	3	22/07/2010
10386	Equisetopsida	Poaceae	<i>Cynodon nlemfuensis</i> var. <i>nlemfuensis</i>	None	None	None	1	1	11/10/2004
15489	Equisetopsida	Poaceae	<i>Dactyloctenium aegyptium</i>	coast button grass	None	None	1	3	22/07/2010
9620	Equisetopsida	Poaceae	<i>Dichanthium sericeum</i>	None	C	None	0	1	06/12/2011
10364	Equisetopsida	Poaceae	<i>Digitaria</i>	None	None	None	0	1	29/04/1995
15417	Equisetopsida	Poaceae	<i>Digitaria bicornis</i>	None	C	None	1	1	14/04/2008
15419	Equisetopsida	Poaceae	<i>Digitaria brownii</i>	None	C	None	1	1	04/03/1997
15420	Equisetopsida	Poaceae	<i>Digitaria ciliaris</i>	summer grass	None	None	1	1	14/10/2004
11066	Equisetopsida	Poaceae	<i>Digitaria didactyla</i>	Queensland blue couch	None	None	0	1	31/01/2003
15423	Equisetopsida	Poaceae	<i>Digitaria diffusa</i>	None	C	None	0	18	22/07/2010
18913	Equisetopsida	Poaceae	<i>Digitaria eriantha</i>	None	None	None	0	1	22/07/2010
15426	Equisetopsida	Poaceae	<i>Digitaria parviflora</i>	None	C	None	0	2	22/07/2010
15427	Equisetopsida	Poaceae	<i>Digitaria ramularis</i>	None	C	None	1	1	14/04/2008
11065	Equisetopsida	Poaceae	<i>Digitaria violascens</i>	bastard summergrass	None	None	0	1	22/07/2010
34493	Equisetopsida	Poaceae	<i>Dinebra decipiens</i> var. <i>decipiens</i>	None	C	None	1	12	22/07/2010
34494	Equisetopsida	Poaceae	<i>Dinebra decipiens</i> var. <i>peacockii</i>	None	C	None	2	6	22/07/2010
34499	Equisetopsida	Poaceae	<i>Diplachne fusca</i> var. <i>fusca</i>	None	C	None	1	1	16/04/1997
14567	Equisetopsida	Poaceae	<i>Echinochloa colona</i>	awnless barnyard grass	None	None	3	5	01/12/2010
15435	Equisetopsida	Poaceae	<i>Echinochloa crus-galli</i>	barnyard grass	None	None	1	1	12/10/2004
11068	Equisetopsida	Poaceae	<i>Echinochloa inundata</i>	marsh millet	C	None	1	1	27/08/2020
15395	Equisetopsida	Poaceae	<i>Eleusine indica</i>	crowsfoot grass	None	None	1	1	20/02/1980
11471	Equisetopsida	Poaceae	<i>Enneapogon avenaceus</i>	None	C	None	0	1	17/04/1997
15405	Equisetopsida	Poaceae	<i>Enneapogon lindleyanus</i>	None	C	None	1	3	22/07/2010
10338	Equisetopsida	Poaceae	<i>Enneapogon robustissimus</i>	None	C	None	1	1	14/04/2008
15409	Equisetopsida	Poaceae	<i>Enteropogon unispiceus</i>	None	C	None	0	7	22/07/2010
15410	Equisetopsida	Poaceae	<i>Entolasia marginata</i>	bordered panic	C	None	1	1	29/04/1995
15411	Equisetopsida	Poaceae	<i>Entolasia stricta</i>	wiry panic	C	None	0	5	15/02/2018
10532	Equisetopsida	Poaceae	<i>Eragrostis</i>	None	None	None	0	2	15/02/2018

Taxon Id	Class	Family	Scientific Name	Common Name	NCA	EPBC	Specimens	Records	Last record
15390	Equisetopsida	Poaceae	<i>Eragrostis brownii</i>	Brown's lovegrass	C	None	1	2	01/12/2010
15361	Equisetopsida	Poaceae	<i>Eragrostis elongata</i>	None	C	None	1	6	22/07/2010
15364	Equisetopsida	Poaceae	<i>Eragrostis lacunaria</i>	purple lovegrass	C	None	1	1	06/01/2004
15367	Equisetopsida	Poaceae	<i>Eragrostis leptostachya</i>	None	C	None	0	8	15/02/2018
15369	Equisetopsida	Poaceae	<i>Eragrostis minor</i>	smaller stinkgrass	None	None	1	1	20/02/1980
15371	Equisetopsida	Poaceae	<i>Eragrostis parviflora</i>	weeping lovegrass	C	None	0	3	22/07/2010
15373	Equisetopsida	Poaceae	<i>Eragrostis sororia</i>	None	C	None	0	1	31/01/2003
15374	Equisetopsida	Poaceae	<i>Eragrostis spartinooides</i>	None	C	None	0	21	22/07/2010
15378	Equisetopsida	Poaceae	<i>Eragrostis tenuifolia</i>	elastic grass	None	None	2	3	11/10/2004
15331	Equisetopsida	Poaceae	<i>Eriochloa procera</i>	slender cupgrass	C	None	1	6	22/07/2010
15332	Equisetopsida	Poaceae	<i>Eriochloa pseudoacrotricha</i>	None	C	None	1	3	22/07/2010
15320	Equisetopsida	Poaceae	<i>Heteropogon contortus</i>	black speargrass	C	None	0	36	15/02/2018
10578	Equisetopsida	Poaceae	<i>Hyparrhenia rufa</i>	None	None	None	1	11	22/07/2010
15803	Equisetopsida	Poaceae	<i>Hyparrhenia rufa</i> subsp. <i>rufa</i>	None	None	None	5	9	15/02/2018
15290	Equisetopsida	Poaceae	<i>Imperata cylindrica</i>	blady grass	C	None	1	10	06/12/2011
29093	Equisetopsida	Poaceae	<i>Megathyrsus maximus</i>	None	None	None	0	5	15/02/2018
28224	Equisetopsida	Poaceae	<i>Megathyrsus maximus</i> var. <i>coloratus</i>	None	None	None	1	2	19/04/1999
28420	Equisetopsida	Poaceae	<i>Megathyrsus maximus</i> var. <i>maximus</i>	None	None	None	1	2	17/04/1997
27900	Equisetopsida	Poaceae	<i>Megathyrsus maximus</i> var. <i>pubiglumis</i>	None	None	None	1	15	22/07/2010
15242	Equisetopsida	Poaceae	<i>Melinis minutiflora</i>	molasses grass	None	None	0	1	22/07/2010
9154	Equisetopsida	Poaceae	<i>Melinis repens</i>	red natal grass	None	None	2	23	15/02/2018
21182	Equisetopsida	Poaceae	<i>Oplismenus</i>	None	None	None	0	1	01/12/2008
15163	Equisetopsida	Poaceae	<i>Oplismenus aemulus</i>	creeping shade grass	C	None	0	11	01/12/2010
4207	Equisetopsida	Poaceae	<i>Oplismenus imbecillis</i>	None	C	None	0	1	22/07/2010
10637	Equisetopsida	Poaceae	<i>Ottochloa gracillima</i>	pademelon grass	C	None	1	8	22/07/2010
10638	Equisetopsida	Poaceae	<i>Ottochloa nodosa</i>	None	C	None	1	2	22/07/2010
10656	Equisetopsida	Poaceae	<i>Panicum</i>	None	None	None	0	1	15/02/2018
13607	Equisetopsida	Poaceae	<i>Panicum effusum</i>	None	C	None	2	10	01/12/2010
40372	Equisetopsida	Poaceae	<i>Panicum effusum</i> var. <i>hispidissimum</i>	None	C	None	0	1	15/02/2018
18424	Equisetopsida	Poaceae	<i>Panicum simile</i>	None	C	None	0	10	22/07/2010
12587	Equisetopsida	Poaceae	<i>Paspalidium</i>	None	None	None	0	3	15/02/2018
15185	Equisetopsida	Poaceae	<i>Paspalidium disjunctum</i>	None	C	None	0	2	22/07/2010
14345	Equisetopsida	Poaceae	<i>Paspalidium distans</i>	shotgrass	C	None	1	18	22/07/2010
15186	Equisetopsida	Poaceae	<i>Paspalidium gausum</i>	None	C	None	0	1	22/07/2010

Taxon Id	Class	Family	Scientific Name	Common Name	NCA	EPBC	Specimens	Records	Last record
15187	Equisetopsida	Poaceae	<i>Paspalidium gracile</i>	slender panic	C	None	0	2	22/07/2010
21234	Equisetopsida	Poaceae	<i>Paspalum</i>	None	None	None	0	1	01/12/2010
15134	Equisetopsida	Poaceae	<i>Paspalum dilatatum</i>	paspalum	None	None	1	2	14/04/2008
10818	Equisetopsida	Poaceae	<i>Paspalum distichum</i>	water couch	None	None	1	1	20/02/1980
15136	Equisetopsida	Poaceae	<i>Paspalum scrobiculatum</i>	ditch millet	C	None	0	2	22/07/2010
15138	Equisetopsida	Poaceae	<i>Paspalum vaginatum</i>	saltwater couch	None	None	1	1	14/04/2008
10608	Equisetopsida	Poaceae	<i>Poa annua</i>	annual poa	None	None	1	1	11/10/2004
18061	Equisetopsida	Poaceae	<i>Poaceae</i>	None	None	None	0	1	01/12/2010
15060	Equisetopsida	Poaceae	<i>Sehima nervosum</i>	None	C	None	1	1	14/04/2008
15033	Equisetopsida	Poaceae	<i>Setaria</i>	None	None	None	0	1	06/12/2011
15032	Equisetopsida	Poaceae	<i>Setaria surgens</i>	None	C	None	0	4	22/07/2010
15048	Equisetopsida	Poaceae	<i>Sorghum</i>	None	None	None	0	1	06/12/2011
10246	Equisetopsida	Poaceae	<i>Sorghum arundinaceum</i>	Rhodesian Sudan grass	None	None	4	5	15/02/2018
15042	Equisetopsida	Poaceae	<i>Sorghum bicolor</i>	forage sorghum	None	None	1	1	15/04/2004
15043	Equisetopsida	Poaceae	<i>Sorghum halepense</i>	Johnson grass	None	None	1	2	14/10/2004
14213	Equisetopsida	Poaceae	<i>Sorghum nitidum</i>	None	C	None	0	7	01/12/2010
10792	Equisetopsida	Poaceae	<i>Sorghum nitidum forma aristatum</i>	None	C	None	3	4	15/12/2004
15041	Equisetopsida	Poaceae	<i>Sorghum x almum</i>	None	None	None	1	2	22/07/2010
22165	Equisetopsida	Poaceae	<i>Sporobolus africanus</i>	Parramatta grass	None	None	1	1	14/04/2008
15001	Equisetopsida	Poaceae	<i>Sporobolus creber</i>	None	C	None	1	1	10/05/2019
14169	Equisetopsida	Poaceae	<i>Sporobolus elongatus</i>	None	C	None	0	1	22/07/2010
10941	Equisetopsida	Poaceae	<i>Sporobolus laxus</i>	None	C	None	0	1	22/07/2010
10158	Equisetopsida	Poaceae	<i>Sporobolus natalensis</i>	None	None	None	1	1	15/12/2004
10156	Equisetopsida	Poaceae	<i>Sporobolus pyramidalis</i>	None	None	None	1	7	15/02/2018
15003	Equisetopsida	Poaceae	<i>Sporobolus virginicus</i>	sand couch	C	None	0	6	22/07/2010
14973	Equisetopsida	Poaceae	<i>Themeda quadrivalvis</i>	grader grass	None	None	2	2	14/10/2004
14974	Equisetopsida	Poaceae	<i>Themeda triandra</i>	kangaroo grass	C	None	2	25	15/02/2018
29242	Equisetopsida	Poaceae	<i>Urochloa foliosa</i>	None	C	None	1	1	15/12/2010
14999	Equisetopsida	Poaceae	<i>Urochloa mosambicensis</i>	sabi grass	None	None	0	1	22/07/2010
2359	Equisetopsida	Poaceae	<i>Urochloa mutica</i>	None	None	None	1	2	14/10/2004
18339	Equisetopsida	Poaceae	<i>Urochloa subquadrifera</i>	None	None	None	0	4	22/07/2010
33922	Equisetopsida	Polygalaceae	<i>Polygala triflora</i>	None	C	None	1	1	14/12/2010
13252	Equisetopsida	Polygonaceae	<i>Antigonon leptopus</i>	None	None	None	2	2	16/12/2004
21257	Equisetopsida	Polygonaceae	<i>Persicaria</i>	None	None	None	0	1	06/12/2011
14350	Equisetopsida	Polygonaceae	<i>Persicaria attenuata</i>	None	C	None	2	2	14/10/2004
13155	Equisetopsida	Polygonaceae	<i>Persicaria decipiens</i>	slender knotweed	C	None	1	2	11/10/2004
16271	Equisetopsida	Polygonaceae	<i>Rumex brownii</i>	swamp dock	C	None	1	1	20/02/1980
17354	Equisetopsida	Polypodiaceae	<i>Drynaria rigidula</i>	None	C	None	1	4	07/10/2019

Taxon Id	Class	Family	Scientific Name	Common Name	NCA	EPBC	Specimens	Records	Last record
17355	Equisetopsida	Polypodiaceae	<i>Drynaria sparsisora</i>	None	C	None	2	7	22/07/2010
16626	Equisetopsida	Polypodiaceae	<i>Microsorium punctatum</i>	None	C	None	1	6	01/12/2008
11696	Equisetopsida	Polypodiaceae	<i>Platynerium bifurcatum</i>	None	C	None	0	1	19/04/1999
6668	Equisetopsida	Polypodiaceae	<i>Pyrrosia confluens</i>	None	C	None	0	2	19/04/1999
16314	Equisetopsida	Polypodiaceae	<i>Pyrrosia confluens</i> var. <i>confluens</i>	None	C	None	2	2	08/08/1989
16317	Equisetopsida	Polypodiaceae	<i>Pyrrosia rupestris</i>	rock felt fern	C	None	0	2	19/04/1999
17370	Equisetopsida	Pontederiaceae	<i>Eichhornia crassipes</i>	water hyacinth	None	None	2	2	14/10/2004
16359	Equisetopsida	Portulacaceae	<i>Portulaca oleracea</i>	pigweed	None	None	0	1	31/01/2003
19434	Equisetopsida	Portulacaceae	<i>Portulaca pilosa</i>	None	None	None	1	3	22/07/2010
13099	Equisetopsida	Potamogetonaceae	<i>Potamogeton crispus</i>	curly pondweed	C	None	1	1	14/10/2004
31010	Equisetopsida	Potamogetonaceae	<i>Potamogeton octandrus</i>	None	C	None	1	1	14/10/2004
34205	Equisetopsida	Potamogetonaceae	<i>Stuckenia pectinata</i>	None	C	None	1	1	31/05/1992
17047	Equisetopsida	Proteaceae	<i>Grevillea</i>	None	None	None	0	1	31/01/2003
17033	Equisetopsida	Proteaceae	<i>Grevillea helmsiae</i>	None	C	None	4	5	09/04/2013
18110	Equisetopsida	Pteridaceae	<i>Acrostichum speciosum</i>	mangrove fern	C	None	1	1	15/04/1990
18116	Equisetopsida	Pteridaceae	<i>Adiantum aethiopicum</i>	None	C	None	0	5	22/07/2010
21888	Equisetopsida	Pteridaceae	<i>Adiantum atroviride</i>	None	C	None	1	2	01/12/2008
18031	Equisetopsida	Pteridaceae	<i>Adiantum hispidulum</i>	None	C	None	0	8	19/04/1999
9284	Equisetopsida	Pteridaceae	<i>Adiantum hispidulum</i> var. <i>hispidulum</i>	None	C	None	2	5	22/07/2010
9285	Equisetopsida	Pteridaceae	<i>Adiantum hispidulum</i> var. <i>hypoglaucum</i>	None	C	None	1	1	24/07/2003
17679	Equisetopsida	Pteridaceae	<i>Cheilanthes distans</i>	bristly cloak fern	C	None	0	1	22/07/2010
8258	Equisetopsida	Pteridaceae	<i>Cheilanthes nudiuscula</i>	None	C	None	3	4	12/11/2012
8916	Equisetopsida	Pteridaceae	<i>Cheilanthes sieberi</i>	None	C	None	0	5	22/07/2010
17682	Equisetopsida	Pteridaceae	<i>Cheilanthes sieberi</i> subsp. <i>sieberi</i>	None	C	None	1	1	25/06/1988
17396	Equisetopsida	Pteridaceae	<i>Doryopteris concolor</i>	None	C	None	0	4	22/07/2010
9723	Equisetopsida	Pteridaceae	<i>Pellaea falcata</i>	None	C	None	0	5	19/04/1999
21889	Equisetopsida	Pteridaceae	<i>Pellaea nana</i>	None	C	None	1	5	22/07/2010
24905	Equisetopsida	Ptychomitriaceae	<i>Ptychomitrium australe</i>	None	C	None	1	1	22/09/2008
9557	Equisetopsida	Putranjivaceae	<i>Drypetes deplanchei</i>	grey boxwood	C	None	0	32	15/02/2018
17622	Equisetopsida	Ranunculaceae	<i>Clematis glycinoides</i>	None	C	None	0	1	19/04/1999
9659	Equisetopsida	Rhamnaceae	<i>Alphitonia excelsa</i>	soap tree	C	None	0	51	15/02/2018
13094	Equisetopsida	Rhamnaceae	<i>Pomaderris</i>	None	None	None	1	1	29/04/1995
13141	Equisetopsida	Rhamnaceae	<i>Pomaderris canescens</i>	None	C	None	2	2	29/08/1999
33130	Equisetopsida	Rhamnaceae	<i>Pomaderris</i> sp. (Mt Larcom J.Brushe JB259)	None	C	None	4	4	03/10/2012
16278	Equisetopsida	Rhamnaceae	<i>Rhamnella vitiensis</i>	None	C	None	1	4	12/11/2011

Taxon Id	Class	Family	Scientific Name	Common Name	NCA	EPBC	Specimens	Records	Last record
15949	Equisetopsida	Rhamnaceae	<i>Ventilago pubiflora</i>	None	C	None	3	9	27/04/1999
17815	Equisetopsida	Rhizophoraceae	<i>Bruguiera gymnorhiza</i>	large-fruited orange mangrove	C	None	0	1	01/02/1993
4134	Equisetopsida	Rhizophoraceae	<i>Ceriops australis</i>	None	C	None	1	1	26/01/2005
13272	Equisetopsida	Rhizophoraceae	<i>Ceriops tagal</i>	yellow mangrove	C	None	0	1	01/02/1993
16284	Equisetopsida	Rhizophoraceae	<i>Rhizophora stylosa</i>	spotted mangrove	C	None	1	2	09/02/2006
12848	Equisetopsida	Ripogonaceae	<i>Ripogonum brevifolium</i>	small-leaved supplejack	C	None	0	3	19/04/1999
14109	Equisetopsida	Rosaceae	<i>Eriobotrya japonica</i>	loquat	None	None	1	2	16/12/2004
6242	Equisetopsida	Rosaceae	<i>Rubus probus</i>	None	C	None	1	1	17/04/1997
5679	Equisetopsida	Rosaceae	<i>Rubus x novus</i>	None	C	None	1	1	17/07/2006
18045	Equisetopsida	Rubiaceae	<i>Aidia racemosa</i>	None	C	None	8	20	23/02/2014
12298	Equisetopsida	Rubiaceae	<i>Coelospermum paniculatum</i> var. <i>paniculatum</i>	None	C	None	0	1	06/12/2011
5565	Equisetopsida	Rubiaceae	<i>Coelospermum reticulatum</i>	None	C	None	3	36	15/02/2018
27436	Equisetopsida	Rubiaceae	<i>Cyclophyllum coprosmoides</i>	None	C	None	0	9	22/07/2010
27437	Equisetopsida	Rubiaceae	<i>Cyclophyllum coprosmoides</i> var. <i>coprosmoides</i>	None	C	None	0	1	15/02/2018
27438	Equisetopsida	Rubiaceae	<i>Cyclophyllum coprosmoides</i> var. <i>spathulatum</i>	None	C	None	1	1	19/08/1983
34578	Equisetopsida	Rubiaceae	<i>Gynochthodes canthoides</i>	None	C	None	0	3	22/07/2010
14503	Equisetopsida	Rubiaceae	<i>Hodgkinsonia ovatiflora</i>	golden ash	C	None	0	2	19/04/1999
12270	Equisetopsida	Rubiaceae	<i>Ixora beckleri</i>	brown coffeewood	C	None	0	2	19/04/1999
12272	Equisetopsida	Rubiaceae	<i>Ixora queenslandica</i>	None	C	None	0	3	19/04/1999
12274	Equisetopsida	Rubiaceae	<i>Knoxia sumatrensis</i>	None	C	None	3	3	12/03/1994
16640	Equisetopsida	Rubiaceae	<i>Mitracarpus hirtus</i>	None	None	None	1	1	11/10/2004
7598	Equisetopsida	Rubiaceae	<i>Pavetta australiensis</i>	None	C	None	0	3	19/04/1999
16538	Equisetopsida	Rubiaceae	<i>Pavetta australiensis</i> var. <i>australiensis</i>	None	C	None	3	3	23/02/2014
16407	Equisetopsida	Rubiaceae	<i>Pomax umbellata</i>	None	C	None	2	3	29/04/1995
16339	Equisetopsida	Rubiaceae	<i>Psychotria</i>	None	None	None	0	1	19/04/1999
16334	Equisetopsida	Rubiaceae	<i>Psychotria daphnoides</i>	None	C	None	1	8	31/01/2003
14293	Equisetopsida	Rubiaceae	<i>Psychotria loniceroides</i>	hairy psychotria	C	None	0	1	16/09/1994
29251	Equisetopsida	Rubiaceae	<i>Psydrax</i>	None	None	None	1	1	14/09/1994
29828	Equisetopsida	Rubiaceae	<i>Psydrax lamprophylla</i> forma <i>lamprophylla</i>	None	C	None	0	1	22/07/2010
2399	Equisetopsida	Rubiaceae	<i>Psydrax odorata</i>	None	C	None	0	16	15/02/2018
29841	Equisetopsida	Rubiaceae	<i>Psydrax odorata</i> forma <i>australiana</i>	None	C	None	0	8	22/07/2010

Taxon Id	Class	Family	Scientific Name	Common Name	NCA	EPBC	Specimens	Records	Last record
29826	Equisetopsida	Rubiaceae	<i>Psydrax odorata forma buxifolia</i>	None	C	None	0	6	19/04/1999
29840	Equisetopsida	Rubiaceae	<i>Psydrax odorata subsp. australiana</i>	None	C	None	2	2	15/01/1988
29823	Equisetopsida	Rubiaceae	<i>Psydrax oleifolia</i>	None	C	None	0	2	22/07/2010
16300	Equisetopsida	Rubiaceae	<i>Richardia brasiliensis</i>	white eye	None	None	2	3	22/07/2010
41463	Equisetopsida	Rubiaceae	<i>Scleromitron subulatum</i>	None	C	None	2	2	14/04/1989
16140	Equisetopsida	Rubiaceae	<i>Spermacoce</i>	None	None	None	0	1	27/10/1998
16135	Equisetopsida	Rubiaceae	<i>Spermacoce brachystema</i>	None	C	None	1	2	11/10/2004
16139	Equisetopsida	Rubiaceae	<i>Spermacoce multicaulis</i>	None	C	None	2	13	22/07/2010
20039	Equisetopsida	Rubiaceae	<i>Timonius timon</i>	None	C	None	0	1	22/07/2010
30694	Equisetopsida	Rubiaceae	<i>Triflorensia cameronii</i>	None	C	None	0	2	22/07/2010
30510	Equisetopsida	Rubiaceae	<i>Triflorensia ixoroides</i>	None	C	None	0	7	22/07/2010
15873	Equisetopsida	Rutaceae	<i>Acronychia</i>	None	None	None	0	1	19/06/1983
15871	Equisetopsida	Rutaceae	<i>Acronychia laevis</i>	glossy acronychia	C	None	0	11	22/07/2010
15872	Equisetopsida	Rutaceae	<i>Acronychia pauciflora</i>	soft acronychia	C	None	3	7	05/04/2000
11989	Equisetopsida	Rutaceae	<i>Bosistoa medicinalis</i>	None	C	None	13	19	17/08/2000
11988	Equisetopsida	Rutaceae	<i>Bosistoa transversa</i>	three-leaved bosistoa	C	V	11	12	13/10/2008
11990	Equisetopsida	Rutaceae	<i>Bouchardatia neurococca</i>	union nut	C	None	1	2	01/12/2008
27796	Equisetopsida	Rutaceae	<i>Coatesia paniculata</i>	None	C	None	2	9	16/10/2012
18946	Equisetopsida	Rutaceae	<i>Dinosperma erythrococcum</i>	None	C	None	1	4	22/07/2010
18945	Equisetopsida	Rutaceae	<i>Dinosperma melanophlium</i>	None	C	None	4	7	19/04/1999
11300	Equisetopsida	Rutaceae	<i>Flindersia australis</i>	crow's ash	C	None	1	11	22/07/2010
17125	Equisetopsida	Rutaceae	<i>Flindersia schottiana</i>	bumpy ash	C	None	0	1	17/04/1997
17085	Equisetopsida	Rutaceae	<i>Geijera parviflora</i>	wilga	C	None	0	1	01/12/2010
11430	Equisetopsida	Rutaceae	<i>Geijera salicifolia</i>	brush wilga	C	None	3	21	15/02/2018
9465	Equisetopsida	Rutaceae	<i>Medicosma</i>	None	None	None	0	1	22/07/2010
16677	Equisetopsida	Rutaceae	<i>Micromelum minutum</i>	clusterberry	C	None	3	13	09/04/2013
16600	Equisetopsida	Rutaceae	<i>Murraia ovatifoliolata</i>	None	C	None	2	8	22/07/2010
21837	Equisetopsida	Rutaceae	<i>Murraia paniculata 'Exotica'</i>	None	None	None	0	17	31/01/2003
16239	Equisetopsida	Rutaceae	<i>Sarcomelicope simplicifolia subsp. simplicifolia</i>	yellow aspen	C	None	0	2	19/04/1999
15899	Equisetopsida	Rutaceae	<i>Zanthoxylum brachyacanthum</i>	None	C	None	0	3	19/04/1999
15908	Equisetopsida	Rutaceae	<i>Zieria</i>	None	None	None	1	1	29/04/1995
28656	Equisetopsida	Rutaceae	<i>Zieria actites</i>	Mt Larcom stink bush	CR	None	6	6	19/06/2011
16914	Equisetopsida	Salicaceae	<i>Homalium alnifolium</i>	homalium	C	None	1	11	22/07/2010
16182	Equisetopsida	Salicaceae	<i>Scolopia braunii</i>	flintwood	C	None	1	2	14/12/2010
11250	Equisetopsida	Salicaceae	<i>Xylosma terrae-reginae</i>	xylosma	C	None	3	8	22/07/2010
16276	Equisetopsida	Salviniaceae	<i>Salvinia molesta</i>	salvinia	None	None	1	1	14/10/2004

Taxon Id	Class	Family	Scientific Name	Common Name	NCA	EPBC	Specimens	Records	Last record
17181	Equisetopsida	Santalaceae	<i>Exocarpos latifolius</i>	None	C	None	1	20	09/04/2013
18052	Equisetopsida	Sapindaceae	<i>Alectryon connatus</i>	grey birds-eye	C	None	0	11	22/07/2010
18054	Equisetopsida	Sapindaceae	<i>Alectryon diversifolius</i>	scrub boonaree	C	None	3	14	22/07/2010
18007	Equisetopsida	Sapindaceae	<i>Alectryon subcinereus</i>	None	C	None	0	1	22/07/2010
9489	Equisetopsida	Sapindaceae	<i>Alectryon subdentatus</i>	None	C	None	2	10	19/04/1999
19727	Equisetopsida	Sapindaceae	<i>Alectryon tomentosus</i>	None	C	None	2	8	22/07/2010
17930	Equisetopsida	Sapindaceae	<i>Arytera divaricata</i>	coogera	C	None	1	8	15/02/2018
13714	Equisetopsida	Sapindaceae	<i>Atalaya</i>	None	None	None	0	1	01/12/2010
13712	Equisetopsida	Sapindaceae	<i>Atalaya calcicola</i>	None	C	None	3	7	20/03/2012
9091	Equisetopsida	Sapindaceae	<i>Atalaya collina</i>	None	E	E	11	12	22/10/1992
13711	Equisetopsida	Sapindaceae	<i>Atalaya multiflora</i>	broad-leaved whitewood	C	None	1	5	09/03/2003
14042	Equisetopsida	Sapindaceae	<i>Atalaya rigida</i>	None	C	None	14	17	10/09/2009
17907	Equisetopsida	Sapindaceae	<i>Atalaya salicifolia</i>	None	C	None	6	18	22/07/2010
13960	Equisetopsida	Sapindaceae	<i>Cupaniopsis</i>	None	None	None	1	3	22/07/2010
17548	Equisetopsida	Sapindaceae	<i>Cupaniopsis anacardioides</i>	tuckeroo	C	None	0	21	15/02/2018
14648	Equisetopsida	Sapindaceae	<i>Cupaniopsis shirleyana</i>	wedge-leaf tuckeroo	V	V	1	3	01/12/2008
33389	Equisetopsida	Sapindaceae	<i>Cupaniopsis</i> sp. (<i>Watalgan A.R.Bean 8611</i>)	None	C	None	14	14	16/12/2012
13638	Equisetopsida	Sapindaceae	<i>Cupaniopsis wadsworthii</i>	None	C	None	2	22	09/04/2013
14612	Equisetopsida	Sapindaceae	<i>Dodonaea</i>	None	None	None	0	7	01/12/2010
13649	Equisetopsida	Sapindaceae	<i>Dodonaea lanceolata</i>	None	C	None	0	6	22/07/2010
17376	Equisetopsida	Sapindaceae	<i>Dodonaea lanceolata</i> var. <i>subsessilifolia</i>	None	C	None	0	1	15/02/2018
13650	Equisetopsida	Sapindaceae	<i>Dodonaea tenuifolia</i>	None	C	None	1	1	04/03/1997
17391	Equisetopsida	Sapindaceae	<i>Dodonaea viscosa</i>	None	C	None	0	1	10/09/1994
17387	Equisetopsida	Sapindaceae	<i>Dodonaea viscosa</i> subsp. <i>burmanniana</i>	None	C	None	0	1	22/07/2010
13662	Equisetopsida	Sapindaceae	<i>Elattostachys nervosa</i>	green tamarind	C	None	0	1	22/07/2010
17339	Equisetopsida	Sapindaceae	<i>Elattostachys xylocarpa</i>	white tamarind	C	None	2	15	22/07/2010
16968	Equisetopsida	Sapindaceae	<i>Harpullia hillii</i>	None	C	None	0	6	22/07/2010
16969	Equisetopsida	Sapindaceae	<i>Harpullia pendula</i>	None	C	None	0	2	22/07/2010
16885	Equisetopsida	Sapindaceae	<i>Jagera pseudorhus</i>	None	C	None	0	16	22/07/2010
6019	Equisetopsida	Sapindaceae	<i>Jagera pseudorhus</i> var. <i>pseudorhus</i>	None	C	None	2	3	07/05/2019
8959	Equisetopsida	Sapindaceae	<i>Rhysotoechia bifoliolata</i> subsp. <i>bifoliolata</i>	None	C	None	1	1	20/10/1988
16415	Equisetopsida	Sapotaceae	<i>Planchonella cotinifolia</i> var. <i>pubescens</i>	None	C	None	0	16	22/07/2010
13125	Equisetopsida	Sapotaceae	<i>Planchonella pohlmaniana</i>	None	C	None	1	9	22/07/2010
34941	Equisetopsida	Sapotaceae	<i>Pleioluma queenslandica</i>	None	C	None	1	2	04/09/1998
32249	Equisetopsida	Sapotaceae	<i>Sersalisia sericea</i>	None	C	None	1	11	22/07/2010
16205	Equisetopsida	Schizaeaceae	<i>Schizaea bifida</i>	forked comb fern	C	None	2	3	04/09/1998

Taxon Id	Class	Family	Scientific Name	Common Name	NCA	EPBC	Specimens	Records	Last record
8631	Equisetopsida	Scrophulariaceae	<i>Eremophila debilis</i>	winter apple	C	None	0	11	22/07/2010
34086	Equisetopsida	Scrophulariaceae	<i>Eremophila</i> sp. (Toomba Range J. Silcock JLS179)	None	C	None	0	1	06/12/2011
16602	Equisetopsida	Scrophulariaceae	<i>Myoporum acuminatum</i>	coastal boobialla	C	None	0	4	15/02/2018
8586	Equisetopsida	Scrophulariaceae	<i>Myoporum boninense</i> subsp. <i>australe</i>	None	C	None	1	1	30/04/1962
18047	Equisetopsida	Simaroubaceae	<i>Ailanthus triphysa</i>	white siris	C	None	0	2	22/07/2010
33391	Equisetopsida	Simaroubaceae	<i>Samadera bidwillii</i>	None	V	V	4	4	18/05/2021
15881	Equisetopsida	Smilacaceae	<i>Smilax australis</i>	barbed-wire vine	C	None	0	16	22/07/2010
15882	Equisetopsida	Smilacaceae	<i>Smilax glycyphylla</i>	sweet sarsaparilla	C	None	1	2	17/04/1997
20368	Equisetopsida	Solanaceae	<i>Capsicum</i>	None	None	None	0	1	02/08/1996
13673	Equisetopsida	Solanaceae	<i>Capsicum frutescens</i>	None	None	None	0	2	22/07/2010
17493	Equisetopsida	Solanaceae	<i>Datura ferox</i>	fierce thornapple	None	None	1	1	20/02/1980
17496	Equisetopsida	Solanaceae	<i>Datura stramonium</i>	common thornapple	None	None	0	1	31/01/2003
27897	Equisetopsida	Solanaceae	<i>Lycianthes shanesii</i>	None	C	None	1	1	02/03/1997
14376	Equisetopsida	Solanaceae	<i>Nicotiana glauca</i>	tree tobacco	None	None	1	1	31/03/2004
13555	Equisetopsida	Solanaceae	<i>Physalis angulata</i>	None	None	None	2	2	16/12/2004
13557	Equisetopsida	Solanaceae	<i>Physalis peruviana</i>	None	None	None	1	6	22/07/2010
16129	Equisetopsida	Solanaceae	<i>Solanum</i>	None	None	None	0	1	17/04/1997
16157	Equisetopsida	Solanaceae	<i>Solanum americanum</i>	None	None	None	4	5	16/12/2004
16165	Equisetopsida	Solanaceae	<i>Solanum ellipticum</i>	potato bush	C	None	0	4	22/07/2010
16167	Equisetopsida	Solanaceae	<i>Solanum furfuraceum</i>	None	C	None	0	3	22/07/2010
13788	Equisetopsida	Solanaceae	<i>Solanum nigrum</i>	None	None	None	0	12	06/12/2011
16120	Equisetopsida	Solanaceae	<i>Solanum seaforthianum</i>	Brazilian nightshade	None	None	1	20	01/12/2010
16124	Equisetopsida	Solanaceae	<i>Solanum stelligerum</i>	devil's needles	C	None	1	6	19/04/1999
16126	Equisetopsida	Solanaceae	<i>Solanum torvum</i>	devil's fig	None	None	5	7	22/07/2010
6183	Equisetopsida	Sparrmanniaceae	<i>Corchorus reynoldsiae</i>	None	C	None	2	2	17/04/1997
17603	Equisetopsida	Sparrmanniaceae	<i>Corchorus trilocularis</i>	None	C	None	1	1	28/02/1997
16994	Equisetopsida	Sparrmanniaceae	<i>Grewia</i>	None	None	None	0	1	19/04/1999
17049	Equisetopsida	Sparrmanniaceae	<i>Grewia latifolia</i>	dysentery plant	C	None	2	26	15/02/2018
40981	Equisetopsida	Sparrmanniaceae	<i>Grewia savannicola</i>	None	C	None	0	1	01/12/2010
15982	Equisetopsida	Sparrmanniaceae	<i>Triumfetta repens</i>	None	C	None	0	1	16/09/1994
15983	Equisetopsida	Sparrmanniaceae	<i>Triumfetta rhomboidea</i>	chinese burr	None	None	1	10	01/12/2010

Taxon Id	Class	Family	Scientific Name	Common Name	NCA	EPBC	Specimens	Records	Last record
16091	Equisetopsida	Stackhousiaceae	<i>Stackhousia monogyna</i>	creamy candles	C	None	1	2	27/10/1998
9660	Equisetopsida	Sterculiaceae	<i>Argyrodendron trifoliolatum</i>	booyong	C	None	0	1	19/04/1999
12650	Equisetopsida	Sterculiaceae	<i>Brachychiton</i>	None	None	None	0	1	01/12/2008
17796	Equisetopsida	Sterculiaceae	<i>Brachychiton australis</i>	broad-leaved bottle tree	C	None	0	13	22/07/2010
17797	Equisetopsida	Sterculiaceae	<i>Brachychiton bidwillii</i>	little kurrajong	C	None	0	1	02/08/1996
16103	Equisetopsida	Sterculiaceae	<i>Sterculia quadrifida</i>	peanut tree	C	None	0	17	22/07/2010
29868	Equisetopsida	Strelitziaceae	<i>Strelitzia</i>	None	None	None	1	1	14/10/2004
9327	Equisetopsida	Symplocaceae	<i>Symplocos stawellii</i>	None	C	None	1	2	22/07/2010
17927	Equisetopsida	Tectariaceae	<i>Arthropteris tenella</i>	climbing fern	C	None	1	2	01/12/2008
15926	Equisetopsida	Thymelaeaceae	<i>Wikstroemia indica</i>	tie bush	C	None	0	1	19/04/1999
12527	Equisetopsida	Typhaceae	<i>Typha domingensis</i>	None	C	None	1	3	06/12/2011
15989	Equisetopsida	Typhaceae	<i>Typha orientalis</i>	broad-leaved cumbungi	C	None	1	2	16/12/2004
17955	Equisetopsida	Ulmaceae	<i>Aphananthe philippinensis</i>	None	C	None	0	3	19/04/1999
17667	Equisetopsida	Ulmaceae	<i>Celtis paniculata</i>	native celtis	C	None	0	7	22/07/2010
16011	Equisetopsida	Ulmaceae	<i>Trema tomentosa</i>	None	C	None	1	8	22/07/2010
14635	Equisetopsida	Urticaceae	<i>Dendrocnide photiniphylla</i>	shiny-leaved stinging tree	C	None	0	7	22/07/2010
20953	Equisetopsida	Verbenaceae	<i>Lantana</i>	None	None	None	0	1	19/04/1999
19905	Equisetopsida	Verbenaceae	<i>Lantana camara</i>	lantana	None	None	3	37	15/02/2018
13853	Equisetopsida	Verbenaceae	<i>Lantana montevidensis</i>	creeping lantana	None	None	4	11	15/02/2018
7796	Equisetopsida	Verbenaceae	<i>Phyla canescens</i>	None	None	None	1	1	07/12/2007
16143	Equisetopsida	Verbenaceae	<i>Stachytarpheta jamaicensis</i>	Jamaica snakeweed	None	None	4	12	06/12/2011
12351	Equisetopsida	Verbenaceae	<i>Verbena</i>	None	None	None	1	1	04/03/1997
15951	Equisetopsida	Verbenaceae	<i>Verbena bonariensis</i>	purpletop	None	None	0	1	31/01/2003
27944	Equisetopsida	Verbenaceae	<i>Verbena litoralis</i> var. <i>litoralis</i>	None	None	None	3	3	14/10/2004
41612	Equisetopsida	Violaceae	<i>Pigea enneasperma</i>	None	C	None	1	1	16/01/2011
41630	Equisetopsida	Violaceae	<i>Pigea stellarioides</i>	None	C	None	1	8	15/02/2018
18917	Equisetopsida	Violaceae	<i>Viola hederacea</i>	None	C	None	0	1	16/09/1994
15958	Equisetopsida	Violaceae	<i>Viola hederacea</i> subsp. <i>hederacea</i>	None	C	None	0	1	06/12/2011
14132	Equisetopsida	Viscaceae	<i>Notothixos incanus</i>	None	C	None	1	1	31/05/1992
41432	Equisetopsida	Vitaceae	<i>Causonis clematidea</i>	None	C	None	0	1	16/04/1999
17660	Equisetopsida	Vitaceae	<i>Cayratia acris</i>	hairy grape	C	None	1	13	22/07/2010
17646	Equisetopsida	Vitaceae	<i>Cissus hastata</i>	None	C	None	1	1	23/02/2014
17648	Equisetopsida	Vitaceae	<i>Cissus oblonga</i>	None	C	None	2	29	22/07/2010
12458	Equisetopsida	Vitaceae	<i>Cissus reniformis</i>	None	C	None	0	1	19/04/1999
17651	Equisetopsida	Vitaceae	<i>Cissus repens</i>	None	C	None	0	2	22/07/2010
31727	Equisetopsida	Vitaceae	<i>Clematicissus opaca</i>	None	C	None	0	17	22/07/2010
14151	Equisetopsida	Vitaceae	<i>Tetrastigma nitens</i>	shining grape	C	None	1	9	22/07/2010

Taxon Id	Class	Family	Scientific Name	Common Name	NCA	EPBC	Specimens	Records	Last record
15935	Equisetopsida	Xanthorrhoeaceae	<i>Xanthorrhoea</i>	None	None	None	0	5	01/12/2008
15934	Equisetopsida	Xanthorrhoeaceae	<i>Xanthorrhoea johnsonii</i>	None	C	None	0	5	15/02/2018
20072	Equisetopsida	Xanthorrhoeaceae	<i>Xanthorrhoea latifolia</i>	None	C	None	0	1	22/07/2010
9156	Equisetopsida	Xanthorrhoeaceae	<i>Xanthorrhoea latifolia</i> <i>subsp. latifolia</i>	None	C	None	1	5	19/04/1999
12011	Equisetopsida	Zamiaceae	<i>Macrozamia</i>	None	None	None	0	1	01/12/2008
16707	Equisetopsida	Zamiaceae	<i>Macrozamia miquelii</i>	None	C	None	7	14	15/02/2018
14130	Equisetopsida	Zosteraceae	<i>Zostera capricorni</i>	eelgrass	C	None	0	1	01/02/1993

Table 4. Fungi recorded within the area of interest and its one kilometre buffer

Taxon Id	Class	Family	Scientific Name	Common Name	NCA	EPBC	Specimens	Records	Last record
25637	Agaricomycetes	Agaricaceae	<i>Chlorophyllum molybdites</i>	green-spored parasol	C	None	1	1	28/02/1989
28576	Agaricomycetes	Meripilaceae	<i>Antrodia</i>	None	None	None	1	1	16/05/1993
28229	Agaricomycetes	Polyporaceae	<i>Loweoporus tephroporus</i>	None	C	None	1	1	11/08/1989
23010	Eurotiomycetes	Sphinctrinaceae	<i>Chaenothecopsis</i>	None	None	None	1	1	31/01/1975
23098	Lecanoromycetes	Caliciaceae	<i>Dirinaria confluens</i>	None	C	None	4	4	24/06/2004
24499	Lecanoromycetes	Caliciaceae	<i>Dirinaria flava</i>	None	C	None	1	1	24/06/2004
23100	Lecanoromycetes	Caliciaceae	<i>Dirinaria picta</i>	None	C	None	1	1	10/06/1975
25242	Lecanoromycetes	Caliciaceae	<i>Pyxine australiensis</i>	None	C	None	1	1	24/06/2004
23075	Lecanoromycetes	Coccocarpiaceae	<i>Coccocarpia palmicola</i>	None	C	None	2	2	10/06/1975
23198	Lecanoromycetes	Haematommataceae	<i>Haematomma</i>	None	None	None	1	1	09/06/1975
24556	Lecanoromycetes	Haematommataceae	<i>Haematomma africanum</i>	None	C	None	3	3	10/06/1975
23150	Lecanoromycetes	Haematommataceae	<i>Haematomma collatum</i>	None	C	None	1	1	09/06/1975
23189	Lecanoromycetes	Lecanoraceae	<i>Lecanora achroa</i>	None	C	None	1	1	10/06/1975
24235	Lecanoromycetes	Megalosporaceae	<i>Megalospora queenslandica</i>	None	C	None	1	1	10/06/1975
23384	Lecanoromycetes	Parmeliaceae	<i>Parmotrema</i>	None	None	None	1	1	24/06/2004
23379	Lecanoromycetes	Parmeliaceae	<i>Parmotrema robustum</i>	None	C	None	1	1	09/06/1975
29480	Lecanoromycetes	Parmeliaceae	<i>Usnea dasaea</i>	None	C	None	1	1	04/03/1980
24065	Lecanoromycetes	Parmeliaceae	<i>Usnea nidifica</i>	None	C	None	3	3	31/12/1977

Taxon Id	Class	Family	Scientific Name	Common Name	NCA	EPBC	Specimens	Records	Last record
23170	Lecanoromycetes	Physciaceae	<i>Heterodermia obscurata</i>	None	C	None	1	1	10/06/1975
23568	Lecanoromycetes	Ramalinaceae	<i>Ramalina confirmata</i>	None	C	None	9	9	05/03/1980
29585	Lecanoromycetes	Ramalinaceae	<i>Ramalina inflata</i> subsp. <i>inflata</i>	None	C	None	1	1	24/06/2004
23553	Lecanoromycetes	Ramalinaceae	<i>Ramalina inflata</i> subsp. <i>perpusilla</i>	None	C	None	3	3	31/12/1975
29460	Lecanoromycetes	Ramalinaceae	<i>Ramalina luciae</i>	None	C	None	5	5	04/03/1980
23555	Lecanoromycetes	Ramalinaceae	<i>Ramalina nervulosa</i>	None	C	None	7	7	04/03/1980
23559	Lecanoromycetes	Ramalinaceae	<i>Ramalina pacifica</i>	None	C	None	5	5	06/03/1980
23560	Lecanoromycetes	Ramalinaceae	<i>Ramalina peruviana</i>	None	C	None	3	3	04/03/1980
23564	Lecanoromycetes	Ramalinaceae	<i>Ramalina subfraxinea</i> var. <i>norstictica</i>	None	C	None	6	6	05/03/1980
23565	Lecanoromycetes	Ramalinaceae	<i>Ramalina tenella</i>	None	C	None	1	1	04/03/1980
23764	Lecanoromycetes	Teloschistaceae	<i>Teloschistes flavicans</i>	None	C	None	1	1	10/06/1975
23769	Lecanoromycetes	Tephromelataceae	<i>Tephromela atra</i>	None	C	None	1	1	10/06/1975

Table 5. Other species recorded within the area of interest and its one kilometre buffer

Taxon Id	Class	Family	Scientific Name	Common Name	NCA	EPBC	Specimens	Records	Last record
7857	Phaeophyceae	Mesosporaceae	<i>Mesospora schmidtii</i>	None	C	None	1	1	30/05/1974
6990	Phaeophyceae	Sporochneaceae	<i>Sporochneus comosus</i>	None	C	None	1	1	30/05/1974

Species table headings and codes

Taxon Id: Unique identifier of the taxon from the WildNet database.

NCA: Queensland conservation status of the taxon under the *Nature Conservation Act 1992* (Least Concern (C), Critically Endangered (CR), Endangered (E), Extinct (EX), Near Threatened (NT), Extinct in the Wild (PE), Special Least Concern (SL), and Vulnerable (V)).

EPBC: Australian conservation status of the taxon under the *Environment Protection and Biodiversity Conservation Act 1999* (Conservation Dependent (CD), Critically Endangered (CE), Endangered (E), Extinct (EX), Vulnerable (V), and Extinct in the Wild (XW)).

Specimens: The number of specimen-backed records of the taxon.

Records: The total number of records of the taxon.

Last record: Date of latest record of the taxon.

Links and Support

Other sites that deliver species information from the [WildNet database](#) include:

- [Species profile search](#) - access species information approved for publication including species names, statuses, notes, images, distribution maps and records

- [Species lists](#) - generate species lists for Queensland protected areas, forestry areas, local governments and areas defined using coordinates
- [Biomaps](#) - view biodiversity information, including WildNet records approved for publication, and generate reports
- [Queensland Globe](#) - view spatial information, including WildNet records approved for publication
- [Qld wildlife data API](#) - access WildNet species information approved for publication such as notes, images and records etc.
- [WetlandMaps](#) - view species records, survey locations etc. approved for publication
- [WetlandSummary](#) - view wildlife statistics, species lists for a range of area types, and access WildNet species profiles
- [WildNet wildlife records - published - Queensland](#) - spatial layer of WildNet records approved for publication generated weekly
- [Generalised distribution and densities of Queensland wildlife](#) - Queensland species distributions and densities generalised to a 10 km grid resolution
- [Conservation status of Queensland wildlife](#) - access current lists of priority species for Queensland including nomenclature and status information
- [Queensland Confidential Species](#) - the list of species flagged as confidential in the WildNet database.

Please direct queries about this report to the [WildNet Team](#).

Other useful sites for accessing Queensland biodiversity data include:

- [Useful wildlife resources](#)
- [Queensland Government Data](#)
- [Atlas of Living Australia \(ALA\)](#)
- [Online Zoological Collections of Australian Museums \(OZCAM\)](#)
- [Australia's Virtual Herbarium \(AVH\)](#)
- [Protected Matters Search Tool](#)

Disclaimer

Whilst every care is taken to ensure the accuracy of the information provided in this report, the Queensland Government, to the maximum extent permitted by law, makes no representations or warranties about its accuracy, reliability, completeness, or suitability, for any particular purpose and disclaims all responsibility and all liability (including without limitation, liability in negligence) for all expenses, losses, damages (including indirect or consequential damage) and costs which the user may incur as a consequence of the information being inaccurate or incomplete in any way and for any reason.





EPBC Act Protected Matters Report

This report provides general guidance on matters of national environmental significance and other matters protected by the EPBC Act in the area you have selected. Please see the caveat for interpretation of information provided here.

Report created: 11-Mar-2022

[Summary](#)

[Details](#)

[Matters of NES](#)

[Other Matters Protected by the EPBC Act](#)

[Extra Information](#)

[Caveat](#)

[Acknowledgements](#)

Summary

Matters of National Environment Significance

This part of the report summarises the matters of national environmental significance that may occur in, or may relate to, the area you nominated. Further information is available in the detail part of the report, which can be accessed by scrolling or following the links below. If you are proposing to undertake an activity that may have a significant impact on one or more matters of national environmental significance then you should consider the [Administrative Guidelines on Significance](#).

World Heritage Properties:	1
National Heritage Places:	1
Wetlands of International Importance (Ramsar)	None
Great Barrier Reef Marine Park:	None
Commonwealth Marine Area:	None
Listed Threatened Ecological Communities:	7
Listed Threatened Species:	60
Listed Migratory Species:	46

Other Matters Protected by the EPBC Act

This part of the report summarises other matters protected under the Act that may relate to the area you nominated. Approval may be required for a proposed activity that significantly affects the environment on Commonwealth land, when the action is outside the Commonwealth land, or the environment anywhere when the action is taken on Commonwealth land. Approval may also be required for the Commonwealth or Commonwealth agencies proposing to take an action that is likely to have a significant impact on the

The EPBC Act protects the environment on Commonwealth land, the environment from the actions taken on Commonwealth land, and the environment from actions taken by Commonwealth agencies. As heritage values of a place are part of the 'environment', these aspects of the EPBC Act protect the Commonwealth Heritage values of a Commonwealth Heritage place. Information on the new heritage laws can be found at <http://www.environment.gov.au/heritage>

A [permit](#) may be required for activities in or on a Commonwealth area that may affect a member of a listed threatened species or ecological community, a member of a listed migratory species, whales and other cetaceans, or a member of a listed marine species.

Commonwealth Lands:	6
Commonwealth Heritage Places:	1
Listed Marine Species:	87
Whales and Other Cetaceans:	10
Critical Habitats:	None
Commonwealth Reserves Terrestrial:	None
Australian Marine Parks:	None
Habitat Critical to the Survival of Marine Turtles:	None

Extra Information

This part of the report provides information that may also be relevant to the area you have

State and Territory Reserves:	9
Regional Forest Agreements:	None
Nationally Important Wetlands:	2
EPBC Act Referrals:	42
Key Ecological Features (Marine):	None
Biologically Important Areas:	4
Bioregional Assessments:	None
Geological and Bioregional Assessments:	None

Details

Matters of National Environmental Significance

World Heritage Properties [\[Resource Information \]](#)

Name	State	Legal Status
Great Barrier Reef	QLD	Declared property

National Heritage Places [\[Resource Information \]](#)

Name	State	Legal Status
Natural		
Great Barrier Reef	QLD	Listed place

Listed Threatened Ecological Communities [\[Resource Information \]](#)

For threatened ecological communities where the distribution is well known, maps are derived from recovery plans, State vegetation maps, remote sensing imagery and other sources. Where threatened ecological community distributions are less well known, existing vegetation maps and point location data are used to produce indicative distribution maps.

Status of Vulnerable, Disallowed and Ineligible are not MNES under the EPBC Act.

Community Name	Threatened Category	Presence Text
Brigalow (Acacia harpophylla dominant and co-dominant)	Endangered	Community known to occur within area
Coastal Swamp Oak (Casuarina glauca) Forest of New South Wales and South East Queensland ecological community	Endangered	Community may occur within area
Coolibah - Black Box Woodlands of the Darling Riverine Plains and the Brigalow Belt South Bioregions	Endangered	Community may occur within area
Lowland Rainforest of Subtropical Australia	Critically Endangered	Community likely to occur within area
Poplar Box Grassy Woodland on Alluvial Plains	Endangered	Community likely to occur within area
Semi-evergreen vine thickets of the Brigalow Belt (North and South) and Nandewar Bioregions	Endangered	Community likely to occur within area
Weeping Myall Woodlands	Endangered	Community likely to occur within area

Listed Threatened Species [\[Resource Information \]](#)

Status of Conservation Dependent and Extinct are not MNES under the EPBC Act.

Number is the current name ID.

Scientific Name	Threatened Category	Presence Text
BIRD		

Scientific Name	Threatened Category	Presence Text
Botaurus poiciloptilus Australasian Bittern [1001]	Endangered	Species or species habitat may occur within area
Calidris canutus Red Knot, Knot [855]	Endangered	Species or species habitat known to occur within area
Calidris ferruginea Curlew Sandpiper [856]	Critically Endangered	Species or species habitat known to occur within area
Charadrius leschenaultii Greater Sand Plover, Large Sand Plover [877]	Vulnerable	Species or species habitat likely to occur within area
Cyclopsitta diophthalma coxeni Coxen's Fig-Parrot [59714]	Endangered	Species or species habitat may occur within area
Epthianura crocea macgregori Capricorn Yellow Chat, Yellow Chat (Dawson) [67090]	Critically Endangered	Species or species habitat known to occur within area
Erythrotriorchis radiatus Red Goshawk [942]	Vulnerable	Species or species habitat likely to occur within area
Falco hypoleucos Grey Falcon [929]	Vulnerable	Species or species habitat likely to occur within area
Fregetta grallaria grallaria White-bellied Storm-Petrel (Tasman Sea), White-bellied Storm-Petrel (Australasian) [64438]	Vulnerable	Species or species habitat likely to occur within area
Geophaps scripta scripta Squatter Pigeon (southern) [64440]	Vulnerable	Species or species habitat known to occur within area
Hirundapus caudacutus White-throated Needletail [682]	Vulnerable	Species or species habitat known to occur within area

Scientific Name	Threatened Category	Presence Text
Limosa lapponica baueri Nunivak Bar-tailed Godwit, Western Alaskan Bar-tailed Godwit [86380]	Vulnerable	Species or species habitat likely to occur within area
Macronectes giganteus Southern Giant-Petrel, Southern Giant Petrel [1060]	Endangered	Species or species habitat may occur within area
Neochmia ruficauda ruficauda Star Finch (eastern), Star Finch (southern) [26027]	Endangered	Species or species habitat likely to occur within area
Numenius madagascariensis Eastern Curlew, Far Eastern Curlew [847]	Critically Endangered	Species or species habitat known to occur within area
Pachyptila turtur subantarctica Fairy Prion (southern) [64445]	Vulnerable	Species or species habitat may occur within area
Poephila cincta cincta Southern Black-throated Finch [64447]	Endangered	Species or species habitat may occur within area
Pterodroma neglecta neglecta Kermadec Petrel (western) [64450]	Vulnerable	Foraging, feeding or related behaviour may occur within area
Rostratula australis Australian Painted Snipe [77037]	Endangered	Species or species habitat known to occur within area
Thalassarche impavida Campbell Albatross, Campbell Black-browed Albatross [64459]	Vulnerable	Species or species habitat may occur within area
Turnix melanogaster Black-breasted Button-quail [923]	Vulnerable	Species or species habitat known to occur within area
MAMMAL		
Balaenoptera musculus Blue Whale [36]	Endangered	Species or species habitat may occur within area

Scientific Name	Threatened Category	Presence Text
Chalinolobus dwyeri Large-eared Pied Bat, Large Pied Bat [183]	Vulnerable	Species or species habitat likely to occur within area
Dasyurus hallucatus Northern Quoll, Digul [Gogo-Yimidir], Wijingadda [Dambimangari], Wiminji [Martu] [331]	Endangered	Species or species habitat known to occur within area
Macroderma gigas Ghost Bat [174]	Vulnerable	Species or species habitat likely to occur within area
Nyctophilus corbeni Corben's Long-eared Bat, South-eastern Long-eared Bat [83395]	Vulnerable	Species or species habitat may occur within area
Petauroides volans Greater Glider [254]	Vulnerable	Species or species habitat likely to occur within area
Petaurus australis australis Yellow-bellied Glider (south-eastern) [87600]	Vulnerable	Species or species habitat may occur within area
Phascolarctos cinereus (combined populations of Qld, NSW and the ACT) Koala (combined populations of Queensland, New South Wales and the Australian Capital Territory) [85104]	Endangered	Species or species habitat likely to occur within area
Pteropus poliocephalus Grey-headed Flying-fox [186]	Vulnerable	Foraging, feeding or related behaviour may occur within area
Xeromys myoides Water Mouse, False Water Rat, Yirrkoo [66]	Vulnerable	Species or species habitat known to occur within area
PLANT		
Atalaya collina Yarwun Whitewood [55417]	Endangered	Species or species habitat likely to occur within area

Scientific Name	Threatened Category	Presence Text
Bosistoa transversa Three-leaved Bosistoa, Yellow Satinheart [16091]	Vulnerable	Species or species habitat likely to occur within area
Bulbophyllum globuliforme Miniature Moss-orchid, Hoop Pine Orchid [6649]	Vulnerable	Species or species habitat likely to occur within area
Cossinia australiana Cossinia [3066]	Endangered	Species or species habitat likely to occur within area
Cupaniopsis shirleyana Wedge-leaf Tuckerroo [3205]	Vulnerable	Species or species habitat known to occur within area
Cycas megacarpa [55794]	Endangered	Species or species habitat known to occur within area
Cycas ophiolitica [55797]	Endangered	Species or species habitat known to occur within area
Decaspermum struckoilicum [78796]	Endangered	Species or species habitat may occur within area
Dichanthium setosum bluegrass [14159]	Vulnerable	Species or species habitat likely to occur within area
Eucalyptus raveretiana Black Ironbox [16344]	Vulnerable	Species or species habitat known to occur within area
Macadamia integrifolia Macadamia Nut, Queensland Nut Tree, Smooth-shelled Macadamia, Bush Nut, Nut Oak [7326]	Vulnerable	Species or species habitat likely to occur within area
Marsdenia brevifolia [64585]	Vulnerable	Species or species habitat likely to occur within area

Scientific Name	Threatened Category	Presence Text
Parsonia larcomensis Mt Larcom Silk Pod [64587]	Vulnerable	Species or species habitat known to occur within area
Samadera bidwillii Quassia [29708]	Vulnerable	Species or species habitat known to occur within area
REPTILE		
Caretta caretta Loggerhead Turtle [1763]	Endangered	Species or species habitat known to occur within area
Chelonia mydas Green Turtle [1765]	Vulnerable	Foraging, feeding or related behaviour known to occur within area
Delma torquata Adorned Delma, Collared Delma [1656]	Vulnerable	Species or species habitat may occur within area
Denisonia maculata Ornamental Snake [1193]	Vulnerable	Species or species habitat known to occur within area
Dermochelys coriacea Leatherback Turtle, Leathery Turtle, Luth [1768]	Endangered	Foraging, feeding or related behaviour likely to occur within area
Egernia rugosa Yakka Skink [1420]	Vulnerable	Species or species habitat known to occur within area
Elseya albagula Southern Snapping Turtle, White-throated Snapping Turtle [81648]	Critically Endangered	Species or species habitat likely to occur within area
Eretmochelys imbricata Hawksbill Turtle [1766]	Vulnerable	Foraging, feeding or related behaviour likely to occur within area

Scientific Name	Threatened Category	Presence Text
Furina dunmalli Dunmall's Snake [59254]	Vulnerable	Species or species habitat known to occur within area
Lepidochelys olivacea Olive Ridley Turtle, Pacific Ridley Turtle [1767]	Endangered	Foraging, feeding or related behaviour likely to occur within area
Natator depressus Flatback Turtle [59257]	Vulnerable	Foraging, feeding or related behaviour known to occur within area
Rheodytes leukops Fitzroy River Turtle, Fitzroy Tortoise, Fitzroy Turtle, White-eyed River Diver [1761]	Vulnerable	Species or species habitat known to occur within area

SHARK

Carcharodon carcharias White Shark, Great White Shark [64470]	Vulnerable	Species or species habitat known to occur within area
Pristis zijsron Green Sawfish, Dindagubba, Narrowsnout Sawfish [68442]	Vulnerable	Breeding likely to occur within area
Sphyrna lewini Scalloped Hammerhead [85267]	Conservation Dependent	Species or species habitat likely to occur within area

Listed Migratory Species

[[Resource Information](#)]

Scientific Name	Threatened Category	Presence Text
Migratory Marine Birds		
Anous stolidus Common Noddy [825]		Species or species habitat known to occur within area
Apus pacificus Fork-tailed Swift [678]		Species or species habitat likely to occur within area
Calonectris leucomelas Streaked Shearwater [1077]		Species or species habitat may occur within area

Scientific Name	Threatened Category	Presence Text
Fregata ariel Lesser Frigatebird, Least Frigatebird [1012]		Species or species habitat likely to occur within area
Fregata minor Great Frigatebird, Greater Frigatebird [1013]		Species or species habitat likely to occur within area
Macronectes giganteus Southern Giant-Petrel, Southern Giant Petrel [1060]	Endangered	Species or species habitat may occur within area
Phaethon lepturus White-tailed Tropicbird [1014]		Species or species habitat may occur within area
Sternula albifrons Little Tern [82849]		Species or species habitat may occur within area
Thalassarche impavida Campbell Albatross, Campbell Black-browed Albatross [64459]	Vulnerable	Species or species habitat may occur within area
Migratory Marine Species		
Anoxypristis cuspidata Narrow Sawfish, Knifetooth Sawfish [68448]		Species or species habitat likely to occur within area
Balaenoptera musculus Blue Whale [36]	Endangered	Species or species habitat may occur within area
Carcharhinus longimanus Oceanic Whitetip Shark [84108]		Species or species habitat may occur within area
Carcharodon carcharias White Shark, Great White Shark [64470]	Vulnerable	Species or species habitat known to occur within area
Caretta caretta Loggerhead Turtle [1763]	Endangered	Species or species habitat known to occur within area

Scientific Name	Threatened Category	Presence Text
Chelonia mydas Green Turtle [1765]	Vulnerable	Foraging, feeding or related behaviour known to occur within area
Crocodylus porosus Salt-water Crocodile, Estuarine Crocodile [1774]		Species or species habitat likely to occur within area
Dermochelys coriacea Leatherback Turtle, Leathery Turtle, Luth [1768]	Endangered	Foraging, feeding or related behaviour likely to occur within area
Dugong dugon Dugong [28]		Species or species habitat may occur within area
Eretmochelys imbricata Hawksbill Turtle [1766]	Vulnerable	Foraging, feeding or related behaviour likely to occur within area
Lamna nasus Porbeagle, Mackerel Shark [83288]		Species or species habitat may occur within area
Lepidochelys olivacea Olive Ridley Turtle, Pacific Ridley Turtle [1767]	Endangered	Foraging, feeding or related behaviour likely to occur within area
Mobula alfredi as Manta alfredi Reef Manta Ray, Coastal Manta Ray [90033]		Species or species habitat may occur within area
Mobula birostris as Manta birostris Giant Manta Ray [90034]		Species or species habitat may occur within area
Natator depressus Flatback Turtle [59257]	Vulnerable	Foraging, feeding or related behaviour known to occur within area

Scientific Name	Threatened Category	Presence Text
Orcaella heinsohni Australian Snubfin Dolphin [81322]		Species or species habitat may occur within area
Orcinus orca Killer Whale, Orca [46]		Species or species habitat may occur within area
Pristis zijsron Green Sawfish, Dindagubba, Narrowsnout Sawfish [68442]	Vulnerable	Breeding likely to occur within area
Sousa sahalensis as Sousa chinensis Australian Humpback Dolphin [87942]		Breeding known to occur within area
Migratory Terrestrial Species		
Cuculus optatus Oriental Cuckoo, Horsfield's Cuckoo [86651]		Species or species habitat may occur within area
Hirundapus caudacutus White-throated Needletail [682]	Vulnerable	Species or species habitat known to occur within area
Monarcha melanopsis Black-faced Monarch [609]		Species or species habitat known to occur within area
Myiagra cyanoleuca Satin Flycatcher [612]		Species or species habitat known to occur within area
Rhipidura rufifrons Rufous Fantail [592]		Species or species habitat known to occur within area
Symposiachrus trivirgatus as Monarcha trivirgatus Spectacled Monarch [83946]		Species or species habitat known to occur within area
Migratory Wetlands Species		
Actitis hypoleucos Common Sandpiper [59309]		Species or species habitat known to occur within area

Scientific Name	Threatened Category	Presence Text
Calidris acuminata Sharp-tailed Sandpiper [874]		Species or species habitat known to occur within area
Calidris canutus Red Knot, Knot [855]	Endangered	Species or species habitat known to occur within area
Calidris ferruginea Curlew Sandpiper [856]	Critically Endangered	Species or species habitat known to occur within area
Calidris melanotos Pectoral Sandpiper [858]		Species or species habitat may occur within area
Charadrius leschenaultii Greater Sand Plover, Large Sand Plover [877]	Vulnerable	Species or species habitat likely to occur within area
Gallinago hardwickii Latham's Snipe, Japanese Snipe [863]		Species or species habitat known to occur within area
Limnodromus semipalmatus Asian Dowitcher [843]		Species or species habitat may occur within area
Limosa lapponica Bar-tailed Godwit [844]		Species or species habitat known to occur within area
Numenius madagascariensis Eastern Curlew, Far Eastern Curlew [847]	Critically Endangered	Species or species habitat known to occur within area
Pandion haliaetus Osprey [952]		Breeding known to occur within area
Tringa nebularia Common Greenshank, Greenshank [832]		Species or species habitat likely to occur within area

Other Matters Protected by the EPBC Act

Commonwealth Lands

[\[Resource Information \]](#)

The Commonwealth area listed below may indicate the presence of Commonwealth land in this vicinity. Due to the unreliability of the data source, all proposals should be checked as to whether it impacts on a Commonwealth area, before making a definitive decision. Contact the State or Territory government land department for further information.

Commonwealth Land Name

State

Defence

Defence - LOGISTIC SUPPORT DEPOT - ROCKHAMPTON [30262] QLD

Defence - LOGISTIC SUPPORT DEPOT - ROCKHAMPTON [30263] QLD

Defence - ROCKHAMPTON AIRFIELD [31950] QLD

Defence - ROCKHAMPTON AIRFIELD [31949] QLD

Defence - ROCKHAMPTON AIRFIELD [31948] QLD

Defence - ROCKHAMPTON TRAINING DEPOT [30261] QLD

Commonwealth Heritage Places

[\[Resource Information \]](#)

Name

State

Status

Historic

[ABC Radio Studios](#) QLD Listed place

Listed Marine Species

[\[Resource Information \]](#)

Scientific Name

Threatened Category

Presence Text

Bird

[Actitis hypoleucos](#)
Common Sandpiper [59309] Species or species habitat known to occur within area

[Anous stolidus](#)
Common Noddy [825] Species or species habitat known to occur within area

[Anseranas semipalmata](#)
Magpie Goose [978] Species or species habitat may occur within area overfly marine area

[Apus pacificus](#)
Fork-tailed Swift [678] Species or species habitat likely to occur within area overfly marine area

Scientific Name	Threatened Category	Presence Text
Bubulcus ibis as Ardea ibis Cattle Egret [66521]		Breeding likely to occur within area overfly marine area
Calidris acuminata Sharp-tailed Sandpiper [874]		Species or species habitat known to occur within area
Calidris canutus Red Knot, Knot [855]	Endangered	Species or species habitat known to occur within area overfly marine area
Calidris ferruginea Curlew Sandpiper [856]	Critically Endangered	Species or species habitat known to occur within area overfly marine area
Calidris melanotos Pectoral Sandpiper [858]		Species or species habitat may occur within area overfly marine area
Calonectris leucomelas Streaked Shearwater [1077]		Species or species habitat may occur within area
Chalcites osculans as Chrysococcyx osculans Black-eared Cuckoo [83425]		Species or species habitat likely to occur within area overfly marine area
Charadrius leschenaultii Greater Sand Plover, Large Sand Plover [877]	Vulnerable	Species or species habitat likely to occur within area
Fregata ariel Lesser Frigatebird, Least Frigatebird [1012]		Species or species habitat likely to occur within area
Fregata minor Great Frigatebird, Greater Frigatebird [1013]		Species or species habitat likely to occur within area

Scientific Name	Threatened Category	Presence Text
Gallinago hardwickii Latham's Snipe, Japanese Snipe [863]		Species or species habitat known to occur within area overfly marine area
Haliaeetus leucogaster White-bellied Sea-Eagle [943]		Species or species habitat known to occur within area
Hirundapus caudacutus White-throated Needletail [682]	Vulnerable	Species or species habitat known to occur within area overfly marine area
Limnodromus semipalmatus Asian Dowitcher [843]		Species or species habitat may occur within area overfly marine area
Limosa lapponica Bar-tailed Godwit [844]		Species or species habitat known to occur within area
Macronectes giganteus Southern Giant-Petrel, Southern Giant Petrel [1060]	Endangered	Species or species habitat may occur within area
Merops ornatus Rainbow Bee-eater [670]		Species or species habitat may occur within area overfly marine area
Monarcha melanopsis Black-faced Monarch [609]		Species or species habitat known to occur within area overfly marine area
Myiagra cyanoleuca Satin Flycatcher [612]		Species or species habitat known to occur within area overfly marine area
Numenius madagascariensis Eastern Curlew, Far Eastern Curlew [847]	Critically Endangered	Species or species habitat known to occur within area

Scientific Name	Threatened Category	Presence Text
Pachyptila turtur Fairy Prion [1066]		Species or species habitat may occur within area
Pandion haliaetus Osprey [952]		Breeding known to occur within area
Phaethon lepturus White-tailed Tropicbird [1014]		Species or species habitat may occur within area
Rhipidura rufifrons Rufous Fantail [592]		Species or species habitat known to occur within area overfly marine area
Rostratula australis as Rostratula benghalensis (sensu lato) Australian Painted Snipe [77037]	Endangered	Species or species habitat known to occur within area overfly marine area
Sternula albifrons as Sterna albifrons Little Tern [82849]		Species or species habitat may occur within area
Symposiachrus trivirgatus as Monarcha trivirgatus Spectacled Monarch [83946]		Species or species habitat known to occur within area overfly marine area
Thalassarche impavida Campbell Albatross, Campbell Black-browed Albatross [64459]	Vulnerable	Species or species habitat may occur within area
Tringa nebularia Common Greenshank, Greenshank [832]		Species or species habitat likely to occur within area overfly marine area
Fish		
Acentronura tentaculata Shortpouch Pygmy Pipehorse [66187]		Species or species habitat may occur within area

Scientific Name	Threatened Category	Presence Text
Campichthys tryoni Tryon's Pipefish [66193]		Species or species habitat may occur within area
Choeroichthys brachysoma Pacific Short-bodied Pipefish, Short-bodied Pipefish [66194]		Species or species habitat may occur within area
Corythoichthys amplexus Fijian Banded Pipefish, Brown-banded Pipefish [66199]		Species or species habitat may occur within area
Corythoichthys flavofasciatus Reticulate Pipefish, Yellow-banded Pipefish, Network Pipefish [66200]		Species or species habitat may occur within area
Corythoichthys haematopterus Reef-top Pipefish [66201]		Species or species habitat may occur within area
Corythoichthys intestinalis Australian Messmate Pipefish, Banded Pipefish [66202]		Species or species habitat may occur within area
Corythoichthys ocellatus Orange-spotted Pipefish, Ocellated Pipefish [66203]		Species or species habitat may occur within area
Corythoichthys paxtoni Paxton's Pipefish [66204]		Species or species habitat may occur within area
Corythoichthys schultzi Schultz's Pipefish [66205]		Species or species habitat may occur within area
Doryrhamphus excisus Bluestripe Pipefish, Indian Blue-stripe Pipefish, Pacific Blue-stripe Pipefish [66211]		Species or species habitat may occur within area
Festucalex cinctus Girdled Pipefish [66214]		Species or species habitat may occur within area

Scientific Name	Threatened Category	Presence Text
Filicampus tigris Tiger Pipefish [66217]		Species or species habitat may occur within area
Halicampus dunckeri Red-hair Pipefish, Duncker's Pipefish [66220]		Species or species habitat may occur within area
Halicampus grayi Mud Pipefish, Gray's Pipefish [66221]		Species or species habitat may occur within area
Halicampus nitidus Glittering Pipefish [66224]		Species or species habitat may occur within area
Halicampus spinostris Spiny-snout Pipefish [66225]		Species or species habitat may occur within area
Hippichthys cyanospilos Blue-speckled Pipefish, Blue-spotted Pipefish [66228]		Species or species habitat may occur within area
Hippichthys heptagonus Madura Pipefish, Reticulated Freshwater Pipefish [66229]		Species or species habitat may occur within area
Hippichthys penicillus Beady Pipefish, Steep-nosed Pipefish [66231]		Species or species habitat may occur within area
Hippocampus bargibanti Pygmy Seahorse [66721]		Species or species habitat may occur within area
Hippocampus kuda Spotted Seahorse, Yellow Seahorse [66237]		Species or species habitat may occur within area
Hippocampus planifrons Flat-face Seahorse [66238]		Species or species habitat may occur within area

Scientific Name	Threatened Category	Presence Text
Hippocampus zebra Zebra Seahorse [66241]		Species or species habitat may occur within area
Lissocampus runa Javelin Pipefish [66251]		Species or species habitat may occur within area
Micrognathus andersonii Anderson's Pipefish, Shortnose Pipefish [66253]		Species or species habitat may occur within area
Micrognathus brevirostris thorntail Pipefish, Thorn-tailed Pipefish [66254]		Species or species habitat may occur within area
Nannocampus pictus Painted Pipefish, Reef Pipefish [66263]		Species or species habitat may occur within area
Solegnathus hardwickii Pallid Pipehorse, Hardwick's Pipehorse [66272]		Species or species habitat may occur within area
Solenostomus cyanopterus Robust Ghostpipefish, Blue-finned Ghost Pipefish, [66183]		Species or species habitat may occur within area
Solenostomus paradoxus Ornate Ghostpipefish, Harlequin Ghost Pipefish, Ornate Ghost Pipefish [66184]		Species or species habitat may occur within area
Syngnathoides biaculeatus Double-end Pipehorse, Double-ended Pipehorse, Alligator Pipefish [66279]		Species or species habitat may occur within area
Trachyrhamphus bicoarctatus Bentstick Pipefish, Bend Stick Pipefish, Short-tailed Pipefish [66280]		Species or species habitat may occur within area
Mammal		
Dugong dugon Dugong [28]		Species or species habitat may occur within area
Reptile		

Scientific Name	Threatened Category	Presence Text
Acalyptophis peronii Horned Seasnake [1114]		Species or species habitat may occur within area
Aipysurus duboisii Dubois' Seasnake [1116]		Species or species habitat may occur within area
Aipysurus eydouxii Spine-tailed Seasnake [1117]		Species or species habitat may occur within area
Aipysurus laevis Olive Seasnake [1120]		Species or species habitat may occur within area
Astrotia stokesii Stokes' Seasnake [1122]		Species or species habitat may occur within area
Caretta caretta Loggerhead Turtle [1763]	Endangered	Species or species habitat known to occur within area
Chelonia mydas Green Turtle [1765]	Vulnerable	Foraging, feeding or related behaviour known to occur within area
Crocodylus porosus Salt-water Crocodile, Estuarine Crocodile [1774]		Species or species habitat likely to occur within area
Dermochelys coriacea Leatherback Turtle, Leathery Turtle, Luth [1768]	Endangered	Foraging, feeding or related behaviour likely to occur within area
Disteira kingii Spectacled Seasnake [1123]		Species or species habitat may occur within area
Disteira major Olive-headed Seasnake [1124]		Species or species habitat may occur within area

Scientific Name	Threatened Category	Presence Text
Emydocephalus annulatus Turtle-headed Seasnake [1125]		Species or species habitat may occur within area
Eretmochelys imbricata Hawksbill Turtle [1766]	Vulnerable	Foraging, feeding or related behaviour likely to occur within area
Hydrophis elegans Elegant Seasnake [1104]		Species or species habitat may occur within area
Lapemis curtus as Lapemis hardwickii Spine-bellied Seasnake [83554]		Species or species habitat may occur within area
Laticauda colubrina a sea krait [1092]		Species or species habitat may occur within area
Laticauda laticaudata a sea krait [1093]		Species or species habitat may occur within area
Lepidochelys olivacea Olive Ridley Turtle, Pacific Ridley Turtle [1767]	Endangered	Foraging, feeding or related behaviour likely to occur within area
Natator depressus Flatback Turtle [59257]	Vulnerable	Foraging, feeding or related behaviour known to occur within area
Pelamis platurus Yellow-bellied Seasnake [1091]		Species or species habitat may occur within area

Whales and Other Cetaceans [Resource Information]

Current Scientific Name	Status	Type of Presence
Mammal		
Balaenoptera acutorostrata Minke Whale [33]		Species or species habitat may occur within area

Current Scientific Name	Status	Type of Presence
Balaenoptera musculus Blue Whale [36]	Endangered	Species or species habitat may occur within area
Delphinus delphis Common Dolphin, Short-beaked Common Dolphin [60]		Species or species habitat may occur within area
Grampus griseus Risso's Dolphin, Grampus [64]		Species or species habitat may occur within area
Orcaella heinsohni as Orcaella brevirostris Australian Snubfin Dolphin [81322]		Species or species habitat may occur within area
Orcinus orca Killer Whale, Orca [46]		Species or species habitat may occur within area
Sousa sahalensis as Sousa chinensis Australian Humpback Dolphin [87942]		Breeding known to occur within area
Stenella attenuata Spotted Dolphin, Pantropical Spotted Dolphin [51]		Species or species habitat may occur within area
Tursiops aduncus Indian Ocean Bottlenose Dolphin, Spotted Bottlenose Dolphin [68418]		Species or species habitat likely to occur within area
Tursiops truncatus s. str. Bottlenose Dolphin [68417]		Species or species habitat may occur within area

Extra Information

State and Territory Reserves		[Resource Information]
Protected Area Name	Reserve Type	State
Belgamba	Nature Refuge	QLD
Bouldercombe Gorge	Conservation Park	QLD
Bouldercombe Gorge	Resources Reserve	QLD

Protected Area Name	Reserve Type	State
Fitzroy River (Rev.1)	Fish Habitat Area (A)	QLD
Mount Archer	National Park	QLD
Pindari	Nature Refuge	QLD
Rockhampton Pistol Club	Nature Refuge	QLD
Rundle Range	National Park	QLD
Rundle Range	Resources Reserve	QLD

Nationally Important Wetlands [\[Resource Information \]](#)

Wetland Name	State
Fitzroy River Delta	QLD
Fitzroy River Floodplain	QLD

EPBC Act Referrals [\[Resource Information \]](#)

Title of referral	Reference	Referral Outcome	Assessment Status
Controlled action			
Aldoga Aluminium Smelter Gladstone	2001/160	Controlled Action	Post-Approval
Aldoga Solar Farm Project	2020/8773	Controlled Action	Assessment Approach
Arrow Bowen Pipeline (CSG), QLD	2012/6459	Controlled Action	Post-Approval
Balaclava Island Coal Export Terminal	2009/5158	Controlled Action	Completed
Blackwater to Gladstone Gas Pipeline Project	2011/6034	Controlled Action	Completed
Construct and operate 447km high pressure gas transmission pipeline	2009/4976	Controlled Action	Post-Approval
Construction of a high pressure buried gas pipeline, Kogan to Gladstone, QLD	2009/5029	Controlled Action	Post-Approval
Development of the Yarwun Coal Terminal	2012/6348	Controlled Action	Completed
Expansion of Salt Fields Bajool-Port Alma Operation	2003/1022	Controlled Action	Completed
Fitzroy Terminal Project	2011/6069	Controlled Action	Completed

Title of referral	Reference	Referral Outcome	Assessment Status
Controlled action			
Gas Pipeline with Alternative Pipeline to Supply Natural Gas Liquefaction Park	2008/4096	Controlled Action	Post-Approval
Gladstone - Fitzroy Pipeline	2007/3501	Controlled Action	Post-Approval
HPAL Nickel Plant	2005/2376	Controlled Action	Post-Approval
install & operate gas pipeline	2005/2059	Controlled Action	Post-Approval
Lot 7 Borrow Pits, Aldoga Road, Gladstone, Qld	2018/8381	Controlled Action	Post-Approval
Lower Fitzroy River Infrastructure Project	2009/5173	Controlled Action	Post-Approval
Nerimbera Quarry haul road	2007/3902	Controlled Action	Completed
Nickel and cobalt laterite mine, High-pressure acid leach plant, slurry pipeline	2005/2257	Controlled Action	Completed
Queensland Curtis LNG Project - Pipeline Network	2008/4399	Controlled Action	Post-Approval
Rockhampton Ring Road	2020/8628	Controlled Action	Assessment Approach
Stage 1 and 2 borrow pits, stockpiles, haul roads and Stage 3 red mud dam, Aldoga, Qld	2017/8107	Controlled Action	Completed
Talisman Saber 2005 Military Exercise	2004/1819	Controlled Action	Post-Approval
Not controlled action			
Aldoga Livestock Handling Facility	2017/7905	Not Controlled Action	Completed
Aldoga Power Station	2012/6265	Not Controlled Action	Completed
Aldoga Solar Farm, Aldoga, QLD	2018/8251	Not Controlled Action	Completed
Bajool - Port Alma Road Safety Upgrade Project	2019/8511	Not Controlled Action	Completed
Blackwater System Rail Expansion	2011/6209	Not Controlled Action	Completed
Cement Australia East End Mine Extension, Mt Larcom, QLD	2015/7595	Not Controlled Action	Completed

Title of referral	Reference	Referral Outcome	Assessment Status
Not controlled action			
Coke plant & Power Station project at Stanwell Energy Park	2005/1988	Not Controlled Action	Completed
Development of a New Airservices Integrated Facility	2008/4388	Not Controlled Action	Completed
Development of Parkhurst Master Planned Community	2012/6597	Not Controlled Action	Completed
Gladstone Steel Making Facility	2009/4786	Not Controlled Action	Completed
Improving rabbit biocontrol: releasing another strain of RHDV, sthrn two thirds of Australia	2015/7522	Not Controlled Action	Completed
Moura Link - Aldoga Rail Project	2007/3773	Not Controlled Action	Completed
Pilbean Drive Mount Archer natural disaster road repair works, QLD	2015/7545	Not Controlled Action	Completed
Proposed clay borrow pit and associated haul roads and stockpiles, Gladstone, Qld	2017/7858	Not Controlled Action	Completed
South Rockhampton Flood Levee Project, Qld	2019/8466	Not Controlled Action	Completed
Yeppen South Roadworks Project, Queensland	2013/6912	Not Controlled Action	Completed
Not controlled action (particular manner)			
Geotechnical Investigations for Balaclava Island Coal Export Terminal	2011/5905	Not Controlled Action (Particular Manner)	Post-Approval
Powerlink Gladstone to Larcom Creek 275kV Transmission Line	2003/1229	Not Controlled Action (Particular Manner)	Post-Approval
Referral decision			
Cascade Valley Residential Development	2011/5832	Referral Decision	Completed
Gas Transmission Pipeline to supply Natural Gas Liquefaction Park	2008/4061	Referral Decision	Completed
Biologically Important Areas			
Scientific Name		Behaviour	Presence
Dolphins			

Scientific Name	Behaviour	Presence
Sousa chinensis Indo-Pacific Humpback Dolphin [50]	Breeding	Known to occur
Tursiops aduncus Indo-Pacific/Spotted Bottlenose Dolphin [68418]	Breeding	Likely to occur
Seabirds		
Ardena pacifica Wedge-tailed Shearwater [84292]	Foraging	Likely to occur
Sharks		
Carcharias taurus Grey Nurse Shark [64469]	Foraging	Known to occur

Caveat

1 PURPOSE

This report is designed to assist in identifying the location of matters of national environmental significance (MNES) and other matters protected by the Environment Protection and Biodiversity Conservation Act 1999 (Cth) (EPBC Act) which may be relevant in determining obligations and requirements under the EPBC Act.

The report contains the mapped locations of:

- World and National Heritage properties;
- Wetlands of International and National Importance;
- Commonwealth and State/Territory reserves;
- distribution of listed threatened, migratory and marine species;
- listed threatened ecological communities; and
- other information that may be useful as an indicator of potential habitat value.

2 DISCLAIMER

This report is not intended to be exhaustive and should only be relied upon as a general guide as mapped data is not available for all species or ecological communities listed under the EPBC Act (see below). Persons seeking to use the information contained in this report to inform the referral of a proposed action under the EPBC Act should consider the limitations noted below and whether additional information is required to determine the existence and location of MNES and other protected matters.

Where data are available to inform the mapping of protected species, the presence type (e.g. known, likely or may occur) that can be determined from the data is indicated in general terms. It is the responsibility of any person using or relying on the information in this report to ensure that it is suitable for the circumstances of any proposed use. The Commonwealth cannot accept responsibility for the consequences of any use of the report or any part thereof. To the maximum extent allowed under governing law, the Commonwealth will not be liable for any loss or damage that may be occasioned directly or indirectly through the use of, or reliance

3 DATA SOURCES

Threatened ecological communities

For threatened ecological communities where the distribution is well known, maps are generated based on information contained in recovery plans, State vegetation maps and remote sensing imagery and other sources. Where threatened ecological community distributions are less well known, existing vegetation maps and point location data are used to produce indicative distribution maps.

Threatened, migratory and marine species

Threatened, migratory and marine species distributions have been discerned through a variety of methods. Where distributions are well known and if time permits, distributions are inferred from either thematic spatial data (i.e. vegetation, soils, geology, elevation, aspect, terrain, etc.) together with point locations and described habitat; or modelled (MAXENT or BIOCLIM habitat modelling) using

Where little information is available for a species or large number of maps are required in a short time-frame, maps are derived either from 0.04 or 0.02 decimal degree cells; by an automated process using polygon capture techniques (static two kilometre grid cells, alpha-hull and convex hull); or captured manually or by using topographic features (national park boundaries, islands, etc.).

In the early stages of the distribution mapping process (1999-early 2000s) distributions were defined by degree blocks, 100K or 250K map sheets to rapidly create distribution maps. More detailed distribution mapping methods are used to update these distributions

4 LIMITATIONS

The following species and ecological communities have not been mapped and do not appear in this report:

- threatened species listed as extinct or considered vagrants;
- some recently listed species and ecological communities;
- some listed migratory and listed marine species, which are not listed as threatened species; and
- migratory species that are very widespread, vagrant, or only occur in Australia in small numbers.

The following groups have been mapped, but may not cover the complete distribution of the species:

- listed migratory and/or listed marine seabirds, which are not listed as threatened, have only been mapped for recorded
- seals which have only been mapped for breeding sites near the Australian continent

The breeding sites may be important for the protection of the Commonwealth Marine environment.

Refer to the metadata for the feature group (using the Resource Information link) for the currency of the information.

Acknowledgements

This database has been compiled from a range of data sources. The department acknowledges the following custodians who have contributed valuable data and advice:

- [-Office of Environment and Heritage, New South Wales](#)
- [-Department of Environment and Primary Industries, Victoria](#)
- [-Department of Primary Industries, Parks, Water and Environment, Tasmania](#)
- [-Department of Environment, Water and Natural Resources, South Australia](#)
- [-Department of Land and Resource Management, Northern Territory](#)
- [-Department of Environmental and Heritage Protection, Queensland](#)
- [-Department of Parks and Wildlife, Western Australia](#)
- [-Environment and Planning Directorate, ACT](#)
- [-Birdlife Australia](#)
- [-Australian Bird and Bat Banding Scheme](#)
- [-Australian National Wildlife Collection](#)
- Natural history museums of Australia
- [-Museum Victoria](#)
- [-Australian Museum](#)
- [-South Australian Museum](#)
- [-Queensland Museum](#)
- [-Online Zoological Collections of Australian Museums](#)
- [-Queensland Herbarium](#)
- [-National Herbarium of NSW](#)
- [-Royal Botanic Gardens and National Herbarium of Victoria](#)
- [-Tasmanian Herbarium](#)
- [-State Herbarium of South Australia](#)
- [-Northern Territory Herbarium](#)
- [-Western Australian Herbarium](#)
- [-Australian National Herbarium, Canberra](#)
- [-University of New England](#)
- [-Ocean Biogeographic Information System](#)
- [-Australian Government, Department of Defence](#)
- [Forestry Corporation, NSW](#)
- [-Geoscience Australia](#)
- [-CSIRO](#)
- [-Australian Tropical Herbarium, Cairns](#)
- [-eBird Australia](#)
- [-Australian Government – Australian Antarctic Data Centre](#)
- [-Museum and Art Gallery of the Northern Territory](#)
- [-Australian Government National Environmental Science Program](#)
- [-Australian Institute of Marine Science](#)
- [-Reef Life Survey Australia](#)
- [-American Museum of Natural History](#)
- [-Queen Victoria Museum and Art Gallery, Inveresk, Tasmania](#)
- [-Tasmanian Museum and Art Gallery, Hobart, Tasmania](#)
- Other groups and individuals

The Department is extremely grateful to the many organisations and individuals who provided expert advice and information on numerous draft distributions.

Please feel free to provide feedback via the [Contact Us](#) page.

[© Commonwealth of Australia](#)

Department of Agriculture Water and the Environment

GPO Box 858

Canberra City ACT 2601 Australia

+61 2 6274 1111

WildNet Records Species List



For the selected area of interest 190146.69ha

Current as at 11/03/2022

SGICSpecies

Map 1. Locality Map

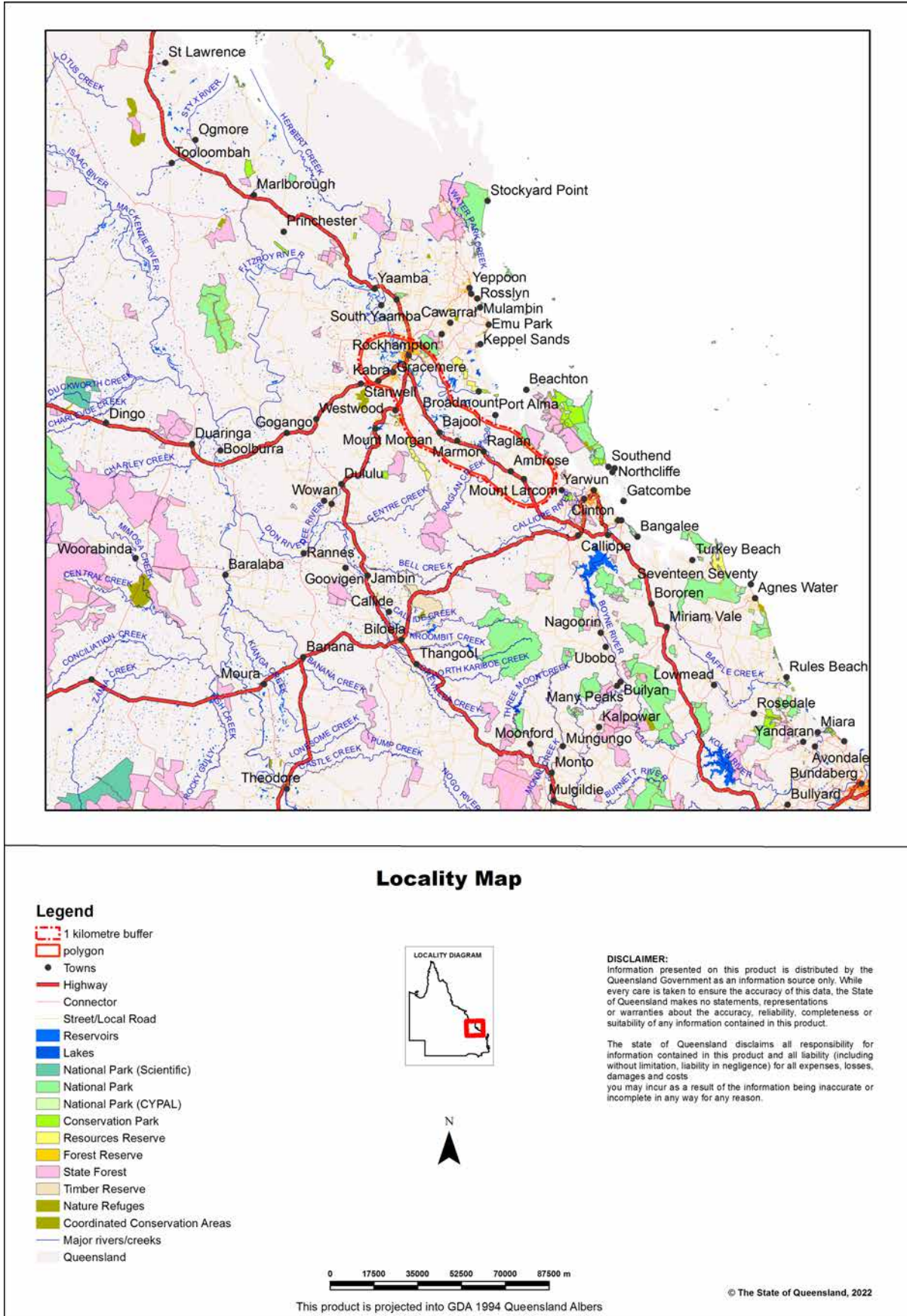

Summary Information

The following table provides an overview of the area of interest .

Table 1. Area of interest details

Size (ha)	190,146.69
Local Government(s)	Gladstone Regional, Livingstone Shire, Rockhampton Regional
Bioregion(s)	Brigalow Belt
Subregion(s)	Mount Morgan Ranges, Marlborough Plains
Catchment(s)	Calliope, Fitzroy

Protected Area(s)

The following estates and/or reserves are located in the area of interest:

Rundle Range Resources Reserve
 Rundle Range National Park
 Mount Archer National Park
 Bouldercombe Gorge Resources Reserve
 Bouldercombe Gorge Conservation Park
 Bouldercombe State Forest
 Mount Larcom State Forest

World Heritage Area(s)

The following World Heritage Areas are located in the area of interest:

Great Barrier Reef

Ramsar Area(s)

No Ramsar Areas are located within the area of interest.

Species List

Introduction

This report is derived from a spatial layer generated from the [WildNet database](#) managed by the Department of Environment and Science. The layer which is generated weekly contains the WildNet wildlife records that are not classed as erroneous or duplicate, that have a location precision equal to or less than 10000 metres and do not have a count of zero.

The WildNet dataset is constantly being enhanced and the taxonomic and status information revised. If a species is not listed in this report, it does not mean it doesn't occur there and listed species may also no longer inhabit the area. It is recommended that you also access other internal and external data sources for species information in your area of interest (Refer Links and Support).

Table 2 lists the animals recorded within the area of interest and its one kilometre buffer.

Table 3 lists the plants recorded within the area of interest and its one kilometre buffer.

Table 4 lists the fungi recorded within the area of interest and its one kilometre buffer.

Table 5 lists the other species recorded within the area of interest and its one kilometre buffer.

Table 2. Animals recorded within the area of interest and its one kilometre buffer

Taxon Id	Class	Family	Scientific Name	Common Name	NCA	EPBC	Specimens	Records	Last record
26896	Actinopterygii	Ambassidae	<i>Ambassis agassizii</i>	Agassiz's glassfish	None	None	1	33	06/02/2020

Taxon Id	Class	Family	Scientific Name	Common Name	NCA	EPBC	Specimens	Records	Last record
26909	Actinopterygii	Anguillidae	<i>Anguilla obscura</i>	Pacific shortfin eel	None	None	0	3	08/04/2015
26910	Actinopterygii	Anguillidae	<i>Anguilla reinhardtii</i>	longfin eel	None	None	1	29	06/02/2020
26912	Actinopterygii	Apogonidae	<i>Glossamia aprion</i>	mouth almighty	None	None	1	12	20/01/2016
26914	Actinopterygii	Ariidae	<i>Neoarius graeffei</i>	blue catfish	None	None	0	3	31/05/2007
26920	Actinopterygii	Atherinidae	<i>Craterocephalus stercusmuscarum</i>	flyspecked hardyhead	None	None	0	40	06/02/2020
26922	Actinopterygii	Belontiidae	<i>Strongylura krefftii</i>	freshwater longtom	None	None	0	3	30/09/2006
26925	Actinopterygii	Centropomidae	<i>Lates calcarifer</i>	barramundi	None	None	0	10	09/04/2015
26938	Actinopterygii	Cichlidae	<i>Oreochromis mossambica</i>	Mozambique mouthbrooder	None	None	0	6	06/02/2020
26941	Actinopterygii	Clupeidae	<i>Nematalosa erebi</i>	bony bream	None	None	0	20	11/04/2015
26952	Actinopterygii	Eleotridae	<i>Gobiomorphus australis</i>	striped gudgeon	None	None	0	1	31/12/1994
26954	Actinopterygii	Eleotridae	<i>Hypseleotris compressa</i>	empire gudgeon	None	None	0	29	10/04/2015
26955	Actinopterygii	Eleotridae	<i>Hypseleotris galii</i>	firetail gudgeon	None	None	0	28	20/01/2016
26956	Actinopterygii	Eleotridae	<i>Hypseleotris klunzingeri</i>	western carp gudgeon	None	None	0	6	31/05/2007
26957	Actinopterygii	Eleotridae	<i>Hypseleotris species 1</i>	Midgley's carp gudgeon	None	None	0	1	06/02/2020
18168	Actinopterygii	Eleotridae	<i>Mogurnda adspersa</i>	southern purplespotted gudgeon	None	None	0	14	20/01/2016
26965	Actinopterygii	Eleotridae	<i>Oxyeleotris lineolata</i>	sleepy cod	None	None	0	7	31/05/2007
26970	Actinopterygii	Eleotridae	<i>Prionobutis microps</i>	smalleye gudgeon	None	None	0	1	09/04/2015
27001	Actinopterygii	Gobiidae	<i>Pseudogobius species</i>	blue-spot goby	None	None	0	1	08/04/2015
27003	Actinopterygii	Gobiidae	<i>Redigobius bikolanus</i>	speckled goby	None	None	0	1	28/09/2006
27011	Actinopterygii	Hemiramphidae	<i>Arrhamphus sclerolepis</i>	snubnose garfish	None	None	0	4	31/05/2007
27021	Actinopterygii	Megalopidae	<i>Megalops cyprinoides</i>	oxeye herring	None	None	0	4	31/05/2007
27029	Actinopterygii	Melanotaeniidae	<i>Melanotaenia splendida splendida</i>	eastern rainbowfish	None	None	2	31	06/02/2020
27035	Actinopterygii	Mugilidae	<i>Mugil cephalus</i>	sea mullet	None	None	0	12	23/11/2014
27036	Actinopterygii	Mugilidae	<i>Trachystoma petardi</i>	pinkeye mullet	None	None	0	2	14/12/1982
27039	Actinopterygii	Osteoglossidae	<i>Scleropages leichardti</i>	southern saratoga	None	None	0	1	31/12/1990
27042	Actinopterygii	Percichthyidae	<i>Macquaria ambigua</i>	golden perch	None	None	0	1	31/12/1990

Taxon Id	Class	Family	Scientific Name	Common Name	NCA	EPBC	Specimens	Records	Last record
27048	Actinopterygii	Plotosidae	<i>Neosilurus hyrtlii</i>	Hyrtl's catfish	None	None	1	7	08/04/2015
27055	Actinopterygii	Poeciliidae	<i>Gambusia holbrooki</i>	mosquitofish	None	None	0	22	06/02/2020
19548	Actinopterygii	Poeciliidae	<i>Poecilia reticulata</i>	guppy	None	None	0	2	31/12/1994
27059	Actinopterygii	Pseudomugilidae	<i>Pseudomugil signifer</i>	Pacific blue eye	None	None	0	1	31/12/1994
27061	Actinopterygii	Retropinnidae	<i>Retropinna semoni</i>	Australian smelt	None	None	0	1	31/12/1989
27068	Actinopterygii	Scorpaenidae	<i>Notesthes robusta</i>	bullrout	None	None	0	2	30/09/2006
27076	Actinopterygii	Synbranchidae	<i>Ophisternon gutturale</i>	swamp eel	None	None	0	5	08/04/2015
27083	Actinopterygii	Terapontidae	<i>Amniataba percoides</i>	barred grunter	None	None	1	15	08/04/2015
27089	Actinopterygii	Terapontidae	<i>Leiopotherapon unicolor</i>	spangled perch	None	None	0	22	06/02/2020
27094	Actinopterygii	Terapontidae	<i>Scortum hillii</i>	leathery grunter	None	None	0	3	11/04/2015
716	Amphibia	Bufoidea	<i>Rhinella marina</i>	cane toad	None	None	0	81	21/05/2019
624	Amphibia	Hylidae	<i>Cyclorana alboguttata</i>	greenstripe frog	C	None	4	23	10/01/2019
643	Amphibia	Hylidae	<i>Cyclorana brevipes</i>	superb collared frog	C	None	5	8	26/03/2014
620	Amphibia	Hylidae	<i>Cyclorana nova ehollandiae</i>	eastern snapping frog	C	None	5	5	31/10/1954
617	Amphibia	Hylidae	<i>Litoria balatus</i>	slender bleating tree frog	C	None	1	3	04/02/2010
627	Amphibia	Hylidae	<i>Litoria caerulea</i>	common green treefrog	C	None	20	59	24/10/2019
628	Amphibia	Hylidae	<i>Litoria chloris</i>	orange eyed treefrog	C	None	0	1	06/11/2017
608	Amphibia	Hylidae	<i>Litoria fallax</i>	eastern sedgefrog	C	None	11	55	07/11/2019
611	Amphibia	Hylidae	<i>Litoria gracilentia</i>	graceful treefrog	C	None	9	19	03/12/2017
612	Amphibia	Hylidae	<i>Litoria inermis</i>	bumpy rocketfrog	C	None	3	13	10/01/2019
614	Amphibia	Hylidae	<i>Litoria latopalmata</i>	broad palmed rocketfrog	C	None	3	13	10/02/2016
604	Amphibia	Hylidae	<i>Litoria nasuta</i>	striped rocketfrog	C	None	0	7	05/12/2017
596	Amphibia	Hylidae	<i>Litoria peronii</i>	emerald spotted treefrog	C	None	0	1	06/12/2011
599	Amphibia	Hylidae	<i>Litoria rothii</i>	northern laughing treefrog	C	None	0	6	18/03/2016
600	Amphibia	Hylidae	<i>Litoria rubella</i>	ruddy treefrog	C	None	3	30	09/01/2019
601	Amphibia	Hylidae	<i>Litoria sp.</i>	None	C	None	0	1	19/03/2015
29174	Amphibia	Hylidae	<i>Litoria wilcoxii</i>	eastern stony creek frog	C	None	1	2	31/12/1870
677	Amphibia	Limnodynastidae	<i>Limnodynastes convexiusculus</i>	marbled frog	C	None	1	1	31/12/1992
681	Amphibia	Limnodynastidae	<i>Limnodynastes peronii</i>	striped marshfrog	C	None	3	19	30/08/2019

Taxon Id	Class	Family	Scientific Name	Common Name	NCA	EPBC	Specimens	Records	Last record
682	Amphibia	Limnodynastidae	<i>Limnodynastes salmini</i>	salmon striped frog	C	None	3	20	09/01/2019
684	Amphibia	Limnodynastidae	<i>Limnodynastes tasmaniensis</i>	spotted grassfrog	C	None	7	33	18/03/2016
673	Amphibia	Limnodynastidae	<i>Limnodynastes terraereginae</i>	scarlet sided pobblebonk	C	None	3	12	20/12/2017
680	Amphibia	Limnodynastidae	<i>Platyplectrum ornatum</i>	ornate burrowing frog	C	None	3	21	18/03/2019
695	Amphibia	Myobatrachidae	<i>Crinia deserticola</i>	chirping froglet	C	None	0	5	26/03/2014
674	Amphibia	Myobatrachidae	<i>Mixophyes fasciolatus</i>	great barred frog	C	None	0	1	24/11/2017
659	Amphibia	Myobatrachidae	<i>Pseudophryne major</i>	great brown broodfrog	C	None	7	11	16/05/2018
661	Amphibia	Myobatrachidae	<i>Pseudophryne raveni</i>	copper backed broodfrog	C	None	1	3	30/04/1992
639	Amphibia	Myobatrachidae	<i>Uperoleia rugosa</i>	chubby gungan	C	None	5	9	23/12/2011
640	Amphibia	Myobatrachidae	<i>Uperoleia sp.</i>	None	C	None	0	1	06/12/2011
1419	Aves	Acanthizidae	<i>Acanthiza chrysorrhoa</i>	yellow-rumped thornbill	C	None	0	6	18/04/2013
1422	Aves	Acanthizidae	<i>Acanthiza nana</i>	yellow thornbill	C	None	0	6	28/08/1999
1423	Aves	Acanthizidae	<i>Acanthiza pusilla</i>	brown thornbill	C	None	0	2	07/02/2007
1425	Aves	Acanthizidae	<i>Acanthiza reguloides</i>	buff-rumped thornbill	C	None	0	1	12/06/2000
1408	Aves	Acanthizidae	<i>Gerygone levigaster</i>	mangrove gerygone	C	None	0	6	07/11/2014
1396	Aves	Acanthizidae	<i>Gerygone olivacea</i>	white-throated gerygone	C	None	1	52	15/02/2018
1397	Aves	Acanthizidae	<i>Gerygone palpebrosa</i>	fairly gerygone	C	None	0	10	05/10/2007
1403	Aves	Acanthizidae	<i>Pyrrholaemus sagittatus</i>	speckled warbler	C	None	0	3	31/12/1984
1382	Aves	Acanthizidae	<i>Sericornis frontalis</i>	white-browed scrubwren	C	None	0	8	12/02/2007
1384	Aves	Acanthizidae	<i>Sericornis magnirostra</i>	large-billed scrubwren	C	None	0	1	31/12/1930
1371	Aves	Acanthizidae	<i>Smicronis brevirostris</i>	weebill	C	None	1	9	18/03/2016
1742	Aves	Accipitridae	<i>Accipiter cirrocephalus</i>	collared sparrowhawk	C	None	1	5	20/04/2013
1729	Aves	Accipitridae	<i>Accipiter fasciatus</i>	brown goshawk	C	None	1	12	27/03/2015
1730	Aves	Accipitridae	<i>Accipiter novae hollandiae</i>	grey goshawk	C	None	2	3	31/12/1881
1732	Aves	Accipitridae	<i>Aquila audax</i>	wedge-tailed eagle	C	None	0	19	21/06/2018
1721	Aves	Accipitridae	<i>Aviceda subcristata</i>	Pacific baza	C	None	0	16	15/02/2018

Taxon Id	Class	Family	Scientific Name	Common Name	NCA	EPBC	Specimens	Records	Last record
1722	Aves	Accipitridae	<i>Circus approximans</i>	swamp harrier	C	None	0	22	25/03/2015
1723	Aves	Accipitridae	<i>Circus assimilis</i>	spotted harrier	C	None	0	6	15/06/2014
1725	Aves	Accipitridae	<i>Elanus axillaris</i>	black-shouldered kite	C	None	0	13	05/11/2014
1728	Aves	Accipitridae	<i>Erythrotriorchis radiatus</i>	red goshawk	E	V	0	2	31/12/1955
1718	Aves	Accipitridae	<i>Haliaeetus leucogaster</i>	white-bellied sea-eagle	C	None	3	53	28/04/2019
1720	Aves	Accipitridae	<i>Haliastur indus</i>	brahminy kite	C	None	1	21	13/07/2013
1707	Aves	Accipitridae	<i>Haliastur sphenurus</i>	whistling kite	C	None	0	197	28/04/2019
1708	Aves	Accipitridae	<i>Hamirostra melanosternon</i>	black-breasted buzzard	C	None	0	1	04/11/2014
1710	Aves	Accipitridae	<i>Hieraaetus morphnoides</i>	little eagle	C	None	0	3	06/11/2014
1712	Aves	Accipitridae	<i>Lophoictinia isura</i>	square-tailed kite	C	None	1	6	23/04/2019
1714	Aves	Accipitridae	<i>Milvus migrans</i>	black kite	C	None	1	53	21/05/2019
1702	Aves	Accipitridae	<i>Pandion cristatus</i>	eastern osprey	SL	None	1	9	06/05/2017
1305	Aves	Acrocephalidae	<i>Acrocephalus australis</i>	Australian reed-warbler	C	None	0	66	28/04/2019
1973	Aves	Aegothelidae	<i>Aegotheles cristatus</i>	Australian owl-nightjar	C	None	1	20	03/07/2018
1652	Aves	Alaudidae	<i>Mirafra javanica</i>	Horsfield's bushlark	C	None	1	25	26/03/2015
1776	Aves	Alcedinidae	<i>Ceyx azureus</i>	azure kingfisher	C	None	0	3	20/01/2016
1992	Aves	Anatidae	<i>Anas castanea</i>	chestnut teal	C	None	0	14	22/04/2014
1993	Aves	Anatidae	<i>Anas gracilis</i>	grey teal	C	None	1	203	28/04/2019
1994	Aves	Anatidae	<i>Anas platyrhynchos</i>	northern mallard	None	None	0	28	23/05/2002
1998	Aves	Anatidae	<i>Anas superciliosa</i>	Pacific black duck	C	None	0	263	28/04/2019
1999	Aves	Anatidae	<i>Aythya australis</i>	hardhead	C	None	0	140	28/04/2019
2001	Aves	Anatidae	<i>Biziura lobata</i>	musk duck	C	None	0	4	31/12/1924
2003	Aves	Anatidae	<i>Chenonetta jubata</i>	Australian wood duck	C	None	0	165	28/04/2019
2005	Aves	Anatidae	<i>Cygnus atratus</i>	black swan	C	None	0	171	11/02/2018
1977	Aves	Anatidae	<i>Dendrocygna arcuata</i>	wandering whistling-duck	C	None	1	81	06/05/2017
1978	Aves	Anatidae	<i>Dendrocygna eytoni</i>	plumed whistling-duck	C	None	0	74	06/05/2017
1980	Aves	Anatidae	<i>Malacorhynchus membranaceus</i>	pink-eared duck	C	None	0	21	19/08/2018
1982	Aves	Anatidae	<i>Nettapus coromandelianus</i>	cotton pygmy-goose	C	None	1	130	11/02/2018
1983	Aves	Anatidae	<i>Nettapus pulchellus</i>	green pygmy-goose	C	None	0	7	20/04/2013
1985	Aves	Anatidae	<i>Oxyura australis</i>	blue-billed duck	C	None	0	1	06/09/2000

Taxon Id	Class	Family	Scientific Name	Common Name	NCA	EPBC	Specimens	Records	Last record
1989	Aves	Anatidae	<i>Radjah radjah</i>	radjah shelduck	C	None	0	13	27/04/2012
1996	Aves	Anatidae	<i>Spatula rhynchotis</i>	Australasian shoveler	C	None	0	36	28/04/2019
1987	Aves	Anatidae	<i>Stictonetta naevosa</i>	freckled duck	C	None	0	9	28/04/2019
1976	Aves	Anatidae	<i>Tadorna tadornoides</i>	Australian shelduck	C	None	0	1	31/12/1995
1279	Aves	Anhingidae	<i>Anhinga novae hollandiae</i>	Australasian darter	C	None	1	171	28/04/2019
1963	Aves	Anseranatidae	<i>Anseranas semipalmata</i>	magpie goose	C	None	0	154	06/05/2017
1965	Aves	Apodidae	<i>Apus pacificus</i>	fork-tailed swift	SL	None	0	2	01/04/1973
1971	Aves	Apodidae	<i>Hirundapus caudacutus</i>	white-throated needletail	V	V	0	2	31/12/1997
1829	Aves	Ardeidae	<i>Ardea alba modesta</i>	eastern great egret	C	None	0	188	24/06/2018
1831	Aves	Ardeidae	<i>Ardea intermedia</i>	intermediate egret	C	None	1	175	06/05/2017
1832	Aves	Ardeidae	<i>Ardea pacifica</i>	white-necked heron	C	None	1	64	11/02/2018
1835	Aves	Ardeidae	<i>Ardea sumatrana</i>	great-billed heron	C	None	0	1	02/08/1990
1830	Aves	Ardeidae	<i>Bubulcus ibis</i>	cattle egret	C	None	0	85	24/06/2018
1839	Aves	Ardeidae	<i>Butorides striata</i>	striated heron	C	None	1	3	29/03/2015
1840	Aves	Ardeidae	<i>Egretta garzetta</i>	little egret	C	None	1	79	11/02/2018
1826	Aves	Ardeidae	<i>Egretta novaehollandiae</i>	white-faced heron	C	None	0	139	21/06/2018
1815	Aves	Ardeidae	<i>Ixobrychus flavicollis</i>	black bittern	C	None	1	4	02/04/2014
1818	Aves	Ardeidae	<i>Nycticorax caledonicus</i>	nankeen night-heron	C	None	1	26	30/03/2015
1658	Aves	Artamidae	<i>Artamus cinereus</i>	black-faced woodswallow	C	None	0	19	15/02/2018
1660	Aves	Artamidae	<i>Artamus leucorhynchus</i>	white-breasted woodswallow	C	None	1	41	21/05/2019
1646	Aves	Artamidae	<i>Artamus minor</i>	little woodswallow	C	None	2	6	31/12/1984
1647	Aves	Artamidae	<i>Artamus personatus</i>	masked woodswallow	C	None	0	1	07/11/2014
1649	Aves	Artamidae	<i>Artamus superciliosus</i>	white-browed woodswallow	C	None	1	4	16/10/2004
1654	Aves	Artamidae	<i>Cracticus nigrogularis</i>	ped butcherbird	C	None	2	170	21/05/2019
1656	Aves	Artamidae	<i>Cracticus torquatus</i>	grey butcherbird	C	None	0	14	15/02/2018
1644	Aves	Artamidae	<i>Gymnorhina tibicen</i>	Australian magpie	C	None	1	253	21/05/2019
1645	Aves	Artamidae	<i>Strepera graculina</i>	ped currawong	C	None	1	227	24/06/2018
1956	Aves	Burhinidae	<i>Burhinus grallarius</i>	bush stone-curlew	C	None	0	22	15/02/2018

Taxon Id	Class	Family	Scientific Name	Common Name	NCA	EPBC	Specimens	Records	Last record
1191	Aves	Cacatuidae	<i>Cacatua galerita</i>	sulphur-crested cockatoo	C	None	0	81	21/05/2019
1194	Aves	Cacatuidae	<i>Cacatua sanguinea</i>	little corella	C	None	0	53	28/04/2019
21967	Aves	Cacatuidae	<i>Cacatua tenuirostris</i>	long-billed corella	C	None	0	17	05/06/2006
1196	Aves	Cacatuidae	<i>Calyptorhynchus banksii</i>	red-tailed black-cockatoo	C	None	0	40	21/06/2018
1193	Aves	Cacatuidae	<i>Eolophus roseicapilla</i>	galah	C	None	0	57	21/05/2019
1192	Aves	Cacatuidae	<i>Lophochroa leadbeateri</i>	Major Mitchell's cockatoo	V	None	0	1	23/01/2000
1173	Aves	Cacatuidae	<i>Nymphicus hollandicus</i>	cockatiel	C	None	0	23	06/05/2017
1634	Aves	Campephagidae	<i>Coracina lineata</i>	barred cuckoo-shrike	C	None	0	1	18/10/1924
1635	Aves	Campephagidae	<i>Coracina maxima</i>	ground cuckoo-shrike	C	None	0	3	09/06/1999
1636	Aves	Campephagidae	<i>Coracina novae hollandiae</i>	black-faced cuckoo-shrike	C	None	0	130	21/05/2019
1637	Aves	Campephagidae	<i>Coracina papuensis</i>	white-bellied cuckoo-shrike	C	None	0	10	18/10/2016
1639	Aves	Campephagidae	<i>Edolisoma tenuirostre</i>	common cicadabird	C	None	1	9	31/10/2014
1640	Aves	Campephagidae	<i>Lalage leucomela</i>	varied triller	C	None	0	16	18/03/2016
1642	Aves	Campephagidae	<i>Lalage tricolor</i>	white-winged triller	C	None	2	19	06/11/2014
1975	Aves	Caprimulgidae	<i>Caprimulgus macrurus</i>	large-tailed nightjar	C	None	0	17	30/09/2017
1089	Aves	Casuariidae	<i>Dromaius novaehollandiae</i>	emu	C	None	0	6	15/02/2018
18332	Aves	Charadriidae	<i>Charadrius dubius</i>	little ringed plover	SL	None	0	1	16/10/2003
1936	Aves	Charadriidae	<i>Charadrius mongolus</i>	lesser sand plover	E	E	0	1	21/02/2007
1937	Aves	Charadriidae	<i>Charadrius ruficapillus</i>	red-capped plover	C	None	0	17	06/08/2012
1940	Aves	Charadriidae	<i>Elsayornis melanops</i>	black-fronted dotterel	C	None	0	81	28/04/2019
1942	Aves	Charadriidae	<i>Erythronyx cinctus</i>	red-kneed dotterel	C	None	0	31	24/06/2018
1944	Aves	Charadriidae	<i>Pluvialis fulva</i>	Pacific golden plover	SL	None	0	3	05/11/2008
27774	Aves	Charadriidae	<i>Vanellus miles</i>	masked lapwing	C	None	0	46	06/05/2017
1933	Aves	Charadriidae	<i>Vanellus miles novaehollandiae</i>	masked lapwing (southern subspecies)	C	None	1	180	28/04/2019
18143	Aves	Charadriidae	<i>Vanellus tricolor</i>	banded lapwing	C	None	0	3	04/09/1958
1820	Aves	Ciconiidae	<i>Ephippiorhynchus asiaticus</i>	black-necked stork	C	None	0	41	05/11/2014

Taxon Id	Class	Family	Scientific Name	Common Name	NCA	EPBC	Specimens	Records	Last record
1294	Aves	Cisticolidae	<i>Cisticola exilis</i>	golden-headed cisticola	C	None	0	80	11/02/2018
1295	Aves	Cisticolidae	<i>Cisticola juncidis laveryi</i>	zitting cisticola	C	None	0	11	18/03/2016
1628	Aves	Climacteridae	<i>Climacteris picumnus</i>	brown treecreeper	C	None	2	9	18/03/2016
18293	Aves	Climacteridae	<i>Cormobates leucophaea metastasis</i>	white-throated treecreeper (southern)	C	None	0	4	08/11/2014
1801	Aves	Columbidae	<i>Chalcophaps longirostris</i>	Pacific emerald dove	C	None	1	6	24/12/1998
1803	Aves	Columbidae	<i>Columba leucomela</i>	white-headed pigeon	C	None	0	1	31/08/1984
1804	Aves	Columbidae	<i>Columba livia</i>	rock dove	None	None	0	19	21/10/2016
1809	Aves	Columbidae	<i>Geopelia cuneata</i>	diamond dove	C	None	0	1	06/03/1993
1810	Aves	Columbidae	<i>Geopelia humeralis</i>	bar-shouldered dove	C	None	2	60	15/02/2018
18323	Aves	Columbidae	<i>Geopelia placida</i>	peaceful dove	C	None	1	202	21/05/2019
1785	Aves	Columbidae	<i>Geophaps scripta scripta</i>	squatter pigeon (southern subspecies)	V	V	3	59	18/06/2019
1787	Aves	Columbidae	<i>Leucosarcia melanoleuca</i>	wonga pigeon	C	None	1	4	01/11/2014
1789	Aves	Columbidae	<i>Lopholaimus antarcticus</i>	topknot pigeon	C	None	0	3	18/03/2016
1791	Aves	Columbidae	<i>Macropygia amboinensis</i>	brown cuckoo-dove	C	None	0	5	09/11/2017
1793	Aves	Columbidae	<i>Ocyphaps lophotes</i>	crested pigeon	C	None	0	126	28/04/2019
1795	Aves	Columbidae	<i>Phaps chalcoptera</i>	common bronzewing	C	None	0	7	06/12/2011
1770	Aves	Columbidae	<i>Ptilinopus magnificus</i>	wompoo fruit-dove	C	None	2	2	31/12/1860
1771	Aves	Columbidae	<i>Ptilinopus regina</i>	rose-crowned fruit-dove	C	None	1	6	06/12/2011
1774	Aves	Columbidae	<i>Streptopelia chinensis</i>	spotted dove	None	None	0	144	22/10/2016
1779	Aves	Coraciidae	<i>Eurystomus orientalis</i>	dollarbird	C	None	0	41	15/02/2018
1603	Aves	Corcoracidae	<i>Corcorax melanorhamphos</i>	white-winged chough	C	None	0	16	18/03/2016
1605	Aves	Corcoracidae	<i>Struthidea cinerea</i>	apostlebird	C	None	0	16	20/03/2015
1608	Aves	Corvidae	<i>Corvus coronoides</i>	Australian raven	C	None	0	11	08/11/2014
1609	Aves	Corvidae	<i>Corvus orru</i>	Torresian crow	C	None	0	241	21/05/2019
1754	Aves	Cuculidae	<i>Cacomantis flabelliformis</i>	fan-tailed cuckoo	C	None	2	13	18/03/2016
1750	Aves	Cuculidae	<i>Cacomantis pallidus</i>	pallid cuckoo	C	None	1	25	31/10/2014

Taxon Id	Class	Family	Scientific Name	Common Name	NCA	EPBC	Specimens	Records	Last record
1743	Aves	Cuculidae	<i>Cacomantis variolosus</i>	brush cuckoo	C	None	0	1	31/10/1924
1751	Aves	Cuculidae	<i>Centropus phasianinus</i>	pheasant coucal	C	None	1	82	21/06/2018
1744	Aves	Cuculidae	<i>Chalcites basalis</i>	Horsfield's bronze-cuckoo	C	None	3	12	06/11/2014
1745	Aves	Cuculidae	<i>Chalcites lucidus</i>	shining bronze-cuckoo	C	None	0	3	16/10/2004
1756	Aves	Cuculidae	<i>Chalcites minutillus barnardi</i>	Eastern little bronze-cuckoo	C	None	0	3	18/08/2015
1748	Aves	Cuculidae	<i>Chalcites minutillus russatus</i>	Gould's bronze-cuckoo	C	None	0	1	28/05/1922
1736	Aves	Cuculidae	<i>Cuculus optatus</i>	oriental cuckoo	SL	None	1	1	31/12/1859
1738	Aves	Cuculidae	<i>Eudynamis orientalis</i>	eastern koel	C	None	1	60	11/02/2018
1740	Aves	Cuculidae	<i>Scythrops novaehollandiae</i>	channel-billed cuckoo	C	None	2	59	22/10/2016
1601	Aves	Dicruridae	<i>Dicrurus bracteatus</i>	spangled drongo	C	None	1	43	21/06/2018
1366	Aves	Estrildidae	<i>Lonchura castaneothorax</i>	chestnut-breasted mannikin	C	None	1	23	18/10/2016
1367	Aves	Estrildidae	<i>Lonchura punctulata</i>	nutmeg mannikin	None	None	0	35	22/10/2016
1369	Aves	Estrildidae	<i>Neochmia modesta</i>	plum-headed finch	C	None	2	13	30/03/2015
19936	Aves	Estrildidae	<i>Neochmia phaeton</i>	crimson finch	C	None	3	5	31/12/1984
1357	Aves	Estrildidae	<i>Neochmia ruficauda</i>	star finch	C	None	4	9	30/11/1991
18452	Aves	Estrildidae	<i>Neochmia ruficauda ruficauda</i>	star finch (eastern subspecies)	E	E	0	1	31/12/1958
1359	Aves	Estrildidae	<i>Neochmia temporalis</i>	red-browed finch	C	None	0	6	24/12/1998
1365	Aves	Estrildidae	<i>Poephila cincta cincta</i>	black-throated finch (white-rumped subspecies)	E	E	1	4	31/12/1984
1342	Aves	Estrildidae	<i>Taeniopygia bichenovii</i>	double-barred finch	C	None	2	108	28/04/2019
1343	Aves	Estrildidae	<i>Taeniopygia guttata</i>	zebra finch	C	None	1	9	28/03/2015
1962	Aves	Eurostopodidae	<i>Eurostopodus argus</i>	spotted nightjar	C	None	1	1	25/10/1896
1949	Aves	Eurostopodidae	<i>Eurostopodus mystacalis</i>	white-throated nightjar	C	None	0	4	15/02/2018
1716	Aves	Falconidae	<i>Falco berigora</i>	brown falcon	C	None	0	34	18/03/2016
1704	Aves	Falconidae	<i>Falco cenchroides</i>	nankeen kestrel	C	None	0	42	21/06/2018
1705	Aves	Falconidae	<i>Falco hypoleucos</i>	grey falcon	V	V	0	1	11/10/1975

Taxon Id	Class	Family	Scientific Name	Common Name	NCA	EPBC	Specimens	Records	Last record
1691	Aves	Falconidae	<i>Falco longipennis</i>	Australian hobby	C	None	2	15	15/02/2018
1692	Aves	Falconidae	<i>Falco peregrinus</i>	peregrine falcon	C	None	0	3	17/06/1999
1693	Aves	Falconidae	<i>Falco subniger</i>	black falcon	C	None	0	1	20/10/1924
1923	Aves	Glareolidae	<i>Siltia isabella</i>	Australian pratincole	C	None	0	2	16/10/2003
1678	Aves	Gruidae	<i>Antigone rubicunda</i>	brolga	C	None	0	50	20/01/2016
1766	Aves	Halcyonidae	<i>Dacelo leachii</i>	blue-winged kookaburra	C	None	0	53	11/02/2018
1767	Aves	Halcyonidae	<i>Dacelo novaeguineae</i>	laughing kookaburra	C	None	0	151	21/05/2019
1760	Aves	Halcyonidae	<i>Todiramphus macleayi</i>	forest kingfisher	C	None	2	93	21/06/2018
1761	Aves	Halcyonidae	<i>Todiramphus pyrrhopygius</i>	red-backed kingfisher	C	None	2	6	01/09/1954
1762	Aves	Halcyonidae	<i>Todiramphus sanctus</i>	sacred kingfisher	C	None	0	74	24/06/2018
1759	Aves	Halcyonidae	<i>Todiramphus sordidus</i>	Torresian kingfisher	C	None	0	3	04/08/2007
1583	Aves	Hirundinidae	<i>Cheramoeca leucosterna</i>	white-backed swallow	C	None	0	1	06/09/2000
1572	Aves	Hirundinidae	<i>Hirundo neoxena</i>	welcome swallow	C	None	0	92	28/04/2019
1585	Aves	Hirundinidae	<i>Petrochelidon ariel</i>	fairy martin	C	None	0	43	11/02/2018
1573	Aves	Hirundinidae	<i>Petrochelidon nigricans</i>	tree martin	C	None	0	30	15/02/2018
1928	Aves	Jacaniidae	<i>Irediparra gallinacea</i>	comb-crested jacana	C	None	1	121	28/04/2019
18153	Aves	Laridae	<i>Anous minutus</i>	black noddy	C	None	2	2	01/01/2004
1919	Aves	Laridae	<i>Chlidonias hybrida</i>	whiskered tern	C	None	1	56	11/02/2018
1920	Aves	Laridae	<i>Chlidonias leucopterus</i>	white-winged black tern	SL	None	0	1	31/12/1977
1912	Aves	Laridae	<i>Chroicocephalus novaehollandiae</i>	silver gull	C	None	0	37	17/10/2003
1886	Aves	Laridae	<i>Gelochelidon nilotica</i>	gull-billed tern	SL	None	0	19	19/04/2013
1896	Aves	Laridae	<i>Hydroprogne caspia</i>	Caspian tern	SL	None	0	41	28/04/2019
1913	Aves	Laridae	<i>Larus pacificus</i>	Pacific gull	C	None	0	2	01/01/1977
1898	Aves	Laridae	<i>Onychoprion fuscatus</i>	sooty tern	C	None	2	2	31/12/1859
1889	Aves	Laridae	<i>Sterna striata</i>	white-fronted tern	C	None	1	1	31/12/1867
1905	Aves	Laridae	<i>Sternula albifrons</i>	little tern	SL	None	0	3	17/01/2003
1895	Aves	Laridae	<i>Thalasseus bergii</i>	crested tern	SL	None	1	1	01/01/2004

Taxon Id	Class	Family	Scientific Name	Common Name	NCA	EPBC	Specimens	Records	Last record
1570	Aves	Maluridae	<i>Malurus cyaneus</i>	superb fairy-wren	C	None	0	3	05/06/2006
1556	Aves	Maluridae	<i>Malurus lamberti sensu lato</i>	variegated fairy-wren	C	None	4	10	18/03/2016
1558	Aves	Maluridae	<i>Malurus melan ocephalus</i>	red-backed fairy-wren	C	None	2	122	10/05/2019
1291	Aves	Megaluridae	<i>Cincloramphus cruralis</i>	brown songlark	C	None	1	24	07/11/2014
1292	Aves	Megaluridae	<i>Cincloramphus mathewsi</i>	rufous songlark	C	None	3	8	22/04/2014
1289	Aves	Megaluridae	<i>Cincloramphus timoriensis</i>	tawny grassbird	C	None	0	21	15/02/2018
1287	Aves	Megaluridae	<i>Poodytes gramineus</i>	little grassbird	C	None	0	3	07/11/2014
1694	Aves	Megapodiidae	<i>Alectura lathamii</i>	Australian brush-turkey	C	None	0	27	21/06/2018
1552	Aves	Meliphagidae	<i>Acanthagenys rufogularis</i>	spiny-cheeked honeyeater	C	None	0	5	01/09/1954
1539	Aves	Meliphagidae	<i>Entomyzon cyanotis</i>	blue-faced honeyeater	C	None	0	150	21/05/2019
1528	Aves	Meliphagidae	<i>Epthianura crocea</i>	yellow chat	V	None	0	8	01/03/2011
22459	Aves	Meliphagidae	<i>Epthianura crocea macgregori</i>	yellow chat (Dawson)	E	CE	1	157	05/08/2013
1524	Aves	Meliphagidae	<i>Gavicalis fasciogularis</i>	mangrove honeyeater	C	None	0	21	28/03/2015
1510	Aves	Meliphagidae	<i>Gavicalis versicolor</i>	varied honeyeater	C	None	0	1	18/06/1999
1496	Aves	Meliphagidae	<i>Gavicalis virescens</i>	singing honeyeater	C	None	0	1	31/10/1924
1497	Aves	Meliphagidae	<i>Lichmera indistincta</i>	brown honeyeater	C	None	0	156	28/04/2019
1499	Aves	Meliphagidae	<i>Manorina flavigula</i>	yellow-throated miner	C	None	0	9	16/09/2004
1500	Aves	Meliphagidae	<i>Manorina melanocephala</i>	noisy miner	C	None	0	133	28/04/2019
1504	Aves	Meliphagidae	<i>Meliphaga lewinii</i>	Lewin's honeyeater	C	None	2	46	18/03/2016
1507	Aves	Meliphagidae	<i>Melithreptus albogularis</i>	white-throated honeyeater	C	None	1	122	28/04/2019
1508	Aves	Meliphagidae	<i>Melithreptus brevirostris</i>	brown-headed honeyeater	C	None	0	2	18/10/2000
1483	Aves	Meliphagidae	<i>Melithreptus gularis</i>	black-chinned honeyeater	C	None	2	13	27/02/2018
1485	Aves	Meliphagidae	<i>Melithreptus lunatus</i>	white-naped honeyeater	C	None	0	8	18/03/2016
1488	Aves	Meliphagidae	<i>Myzomela obscura</i>	dusky honeyeater	C	None	1	12	18/03/2016
1489	Aves	Meliphagidae	<i>Myzomela sanguinolenta</i>	scarlet honeyeater	C	None	2	11	16/10/2004

Taxon Id	Class	Family	Scientific Name	Common Name	NCA	EPBC	Specimens	Records	Last record
1491	Aves	Meliphagidae	<i>Philemon argenticeps</i>	silver-crowned friarbird	C	None	0	1	31/07/1966
1492	Aves	Meliphagidae	<i>Philemon buceroides</i>	helmeted friarbird	C	None	0	2	11/12/2002
1493	Aves	Meliphagidae	<i>Philemon citreogularis</i>	little friarbird	C	None	5	100	28/04/2019
1494	Aves	Meliphagidae	<i>Philemon corniculatus</i>	noisy friarbird	C	None	0	65	28/04/2019
1471	Aves	Meliphagidae	<i>Plectorhyncha lanceolata</i>	striped honeyeater	C	None	2	17	11/02/2018
1513	Aves	Meliphagidae	<i>Ptilotula fusca</i>	fuscous honeyeater	C	None	0	2	31/12/1984
1518	Aves	Meliphagidae	<i>Ptilotula penicillata</i>	white-plumed honeyeater	C	None	0	1	23/02/1922
1519	Aves	Meliphagidae	<i>Ptilotula plumula</i>	grey-fronted honeyeater	C	None	0	3	31/12/1984
1473	Aves	Meliphagidae	<i>Ramsayornis fasciatus</i>	bar-breasted honeyeater	C	None	0	27	27/02/2018
1511	Aves	Meliphagidae	<i>Stomiopera flava</i>	yellow honeyeater	C	None	0	1	15/11/2000
1764	Aves	Meropidae	<i>Merops ornatus</i>	rainbow bee-eater	C	None	1	72	28/04/2019
1594	Aves	Monarchidae	<i>Carterornis leucotis</i>	white-eared monarch	C	None	0	6	04/06/2000
1589	Aves	Monarchidae	<i>Grallina cyanoleuca</i>	magpie-lark	C	None	0	283	21/05/2019
1595	Aves	Monarchidae	<i>Monarcha melanopsis</i>	black-faced monarch	SL	None	2	8	13/05/2010
1599	Aves	Monarchidae	<i>Myiagra cyanoleuca</i>	satin flycatcher	SL	None	0	6	18/03/2016
1600	Aves	Monarchidae	<i>Myiagra inquieta</i>	restless flycatcher	C	None	1	19	06/05/2017
1586	Aves	Monarchidae	<i>Myiagra rubecula</i>	leaden flycatcher	C	None	0	31	21/10/2016
1597	Aves	Monarchidae	<i>Symposiachrus trivirgatus</i>	spectacled monarch	SL	None	0	11	13/05/2010
1455	Aves	Motacillidae	<i>Anthus novaes eelandiae</i>	Australasian pipit	C	None	0	54	23/03/2015
1451	Aves	Nectariniidae	<i>Cinnyris jugularis</i>	olive-backed sunbird	C	None	0	1	22/07/2000
1611	Aves	Nectariniidae	<i>Dicaeum hirundinaceum</i>	mistletoebird	C	None	0	98	28/04/2019
1453	Aves	Neosittidae	<i>Daphoenositta chrysoptera</i>	varied sittella	C	None	3	3	31/12/1867
1442	Aves	Oriolidae	<i>Oriolus sagittatus</i>	olive-backed oriole	C	None	1	38	28/04/2019
1444	Aves	Oriolidae	<i>Sphecotheres vieillotii</i>	Australasian figbird	C	None	1	145	28/04/2019
1680	Aves	Otididae	<i>Ardeotis australis</i>	Australian bustard	C	None	0	17	28/04/2019
1449	Aves	Pachycephalidae	<i>Colluricincla harmonica</i>	grey shrike-thrush	C	None	1	16	18/03/2016

Taxon Id	Class	Family	Scientific Name	Common Name	NCA	EPBC	Specimens	Records	Last record
1450	Aves	Pachycephalidae	<i>Colluricincla megarrhyncha</i>	little shrike-thrush	C	None	1	23	21/06/2018
1431	Aves	Pachycephalidae	<i>Oreoica gutturalis</i>	crested bellbird	C	None	4	4	31/12/1859
1436	Aves	Pachycephalidae	<i>Pachycephala pectoralis</i>	golden whistler	C	None	2	7	22/07/2000
1437	Aves	Pachycephalidae	<i>Pachycephala rufiventris</i>	rufous whistler	C	None	0	60	18/03/2016
1415	Aves	Paradisaeidae	<i>Ptiloris paradiseus</i>	paradise riflebird	C	None	0	2	31/12/1984
1389	Aves	Pardalotidae	<i>Pardalotus punctatus</i>	spotted pardalote	C	None	0	4	26/03/2015
1390	Aves	Pardalotidae	<i>Pardalotus rubricatus</i>	red-browed pardalote	C	None	0	2	02/01/2006
1392	Aves	Pardalotidae	<i>Pardalotus striatus</i>	striated pardalote	C	None	3	112	24/06/2018
1360	Aves	Passeridae	<i>Passer domesticus</i>	house sparrow	None	None	0	43	03/11/2014
1284	Aves	Pelecanidae	<i>Pelecanus conspicillatus</i>	Australian pelican	C	None	0	193	28/04/2019
1347	Aves	Petroicidae	<i>Eopsaltria australis</i>	eastern yellow robin	C	None	0	3	16/10/2004
1339	Aves	Petroicidae	<i>Microeca fascinans</i>	jacky winter	C	None	0	7	31/12/1995
1261	Aves	Phalacrocoracidae	<i>Microcarbo melanoleucos</i>	little pied cormorant	C	None	0	156	28/04/2019
1275	Aves	Phalacrocoracidae	<i>Phalacrocorax carbo</i>	great cormorant	C	None	0	37	28/04/2019
1263	Aves	Phalacrocoracidae	<i>Phalacrocorax sulcirostris</i>	little black cormorant	C	None	0	179	28/04/2019
1264	Aves	Phalacrocoracidae	<i>Phalacrocorax varius</i>	pied cormorant	C	None	0	56	28/04/2019
1699	Aves	Phasianidae	<i>Coturnix pectoralis</i>	stubble quail	C	None	0	2	30/10/2014
1690	Aves	Phasianidae	<i>Pavo cristatus</i>	Indian peafowl	None	None	0	18	30/09/2001
1698	Aves	Phasianidae	<i>Synoicus chinensis</i>	king quail	C	None	0	1	23/06/1974
1687	Aves	Phasianidae	<i>Synoicus ypsilophorus</i>	brown quail	C	None	5	26	18/03/2016
1326	Aves	Pittidae	<i>Pitta versicolor</i>	noisy pitta	C	None	0	2	31/12/1984
1955	Aves	Podargidae	<i>Podargus strigoides</i>	tawny frogmouth	C	None	1	33	21/06/2018
1271	Aves	Podicipedidae	<i>Podiceps cristatus</i>	great crested grebe	C	None	0	17	18/03/2015
1260	Aves	Podicipedidae	<i>Poliiocephalus poliocephalus</i>	hoary-headed grebe	C	None	0	9	13/05/2010
1249	Aves	Podicipedidae	<i>Tachybaptus novaehollandiae</i>	Australasian grebe	C	None	2	163	24/06/2018
1318	Aves	Pomatostomidae	<i>Pomatostomus temporalis</i>	grey-crowned babbler	C	None	0	45	21/06/2018

Taxon Id	Class	Family	Scientific Name	Common Name	NCA	EPBC	Specimens	Records	Last record
1204	Aves	Procellariidae	<i>Pterodroma nigripennis</i>	black-winged petrel	C	None	1	1	27/03/1990
1180	Aves	Psittacidae	<i>Alisterus scapularis</i>	Australian king-parrot	C	None	0	1	31/12/1997
1182	Aves	Psittacidae	<i>Aprosmictus erythropterus</i>	red-winged parrot	C	None	1	50	21/06/2018
1170	Aves	Psittacidae	<i>Barnardius zonarius</i>	Australian ringneck	C	None	0	1	09/06/1993
1151	Aves	Psittacidae	<i>Melopsittacus undulatus</i>	budgerigar	C	None	0	2	01/09/1954
1130	Aves	Psittacidae	<i>Northiella haematogaster</i>	blue bonnet	C	None	1	1	31/12/1859
1147	Aves	Psittacidae	<i>Parvipsitta pusilla</i>	little lorikeet	C	None	0	6	29/03/2015
1136	Aves	Psittacidae	<i>Platycercus adscitus</i>	pale-headed rosella	C	None	0	147	28/04/2019
21976	Aves	Psittacidae	<i>Platycercus adscitus palliceps</i>	pale-headed rosella (southern form)	C	None	0	1	03/04/2013
1118	Aves	Psittacidae	<i>Psephotus haematonotus</i>	red-rumped parrot	C	None	1	1	31/12/1859
1119	Aves	Psittacidae	<i>Psephotus pulcherrimus</i>	paradise parrot	PE	EX	0	2	17/01/2003
1124	Aves	Psittacidae	<i>Trichoglossus chlorolepidotus</i>	scaly-breasted lorikeet	C	None	1	85	28/04/2019
1125	Aves	Psittacidae	<i>Trichoglossus moluccanus</i>	rainbow lorikeet	C	None	3	214	28/04/2019
1623	Aves	Psophodidae	<i>Psophodes olivaceus</i>	eastern whipbird	C	None	2	5	18/03/2016
1682	Aves	Rallidae	<i>Amauornis moluccana</i>	pale-vented bush-hen	C	None	0	1	31/12/1984
1686	Aves	Rallidae	<i>Fulica atra</i>	Eurasian coot	C	None	0	113	28/04/2019
1673	Aves	Rallidae	<i>Gallinula tenebrosa</i>	dusky moorhen	C	None	0	164	28/04/2019
1675	Aves	Rallidae	<i>Gallirallus philippensis</i>	buff-banded rail	C	None	0	10	30/03/2015
1662	Aves	Rallidae	<i>Porphyrio melanotus</i>	purple swamphen	C	None	0	136	28/04/2019
1664	Aves	Rallidae	<i>Porzana fluminea</i>	Australian spotted crane	C	None	1	2	08/10/1994
1674	Aves	Rallidae	<i>Tribonyx ventralis</i>	black-tailed native-hen	C	None	0	6	06/10/2009
1665	Aves	Rallidae	<i>Zapornia pusilla</i>	Baillon's crane	C	None	1	3	07/10/1994
1667	Aves	Rallidae	<i>Zapornia tabuensis</i>	spotless crane	C	None	2	4	06/08/1994
1893	Aves	Recurvirostridae	<i>Himantopus himantopus</i>	black-winged stilt	C	None	0	124	28/04/2019
1881	Aves	Recurvirostridae	<i>Recurvirostra novaehollandiae</i>	red-necked avocet	C	None	0	29	07/11/2014
1575	Aves	Rhipiduridae	<i>Rhipidura albiscapa</i>	grey fantail	C	None	0	60	24/06/2018

Taxon Id	Class	Family	Scientific Name	Common Name	NCA	EPBC	Specimens	Records	Last record
1576	Aves	Rhipiduridae	<i>Rhipidura leucophrys</i>	willie wagtail	C	None	0	209	28/04/2019
1578	Aves	Rhipiduridae	<i>Rhipidura rufifrons</i>	rufous fantail	SL	None	0	16	18/03/2016
1883	Aves	Rostratulidae	<i>Rostratula australis</i>	Australian painted-snipe	E	E	2	6	10/06/2013
1872	Aves	Scolopacidae	<i>Arenaria interpres</i>	ruddy turnstone	SL	None	0	1	02/11/2014
1874	Aves	Scolopacidae	<i>Calidris acuminata</i>	sharp-tailed sandpiper	SL	None	0	43	18/08/2011
1878	Aves	Scolopacidae	<i>Calidris ferruginea</i>	curlew sandpiper	CR	CE	0	13	18/08/2011
1880	Aves	Scolopacidae	<i>Calidris ruficollis</i>	red-necked stint	SL	None	0	6	24/03/2011
1857	Aves	Scolopacidae	<i>Gallinago hardwickii</i>	Latham's snipe	SL	None	2	45	11/02/2018
1867	Aves	Scolopacidae	<i>Limosa lapponica baueri</i>	Western Alaskan bar-tailed godwit	V	V	0	6	26/02/2010
1855	Aves	Scolopacidae	<i>Limosa limosa</i>	black-tailed godwit	SL	None	0	23	28/04/2019
1843	Aves	Scolopacidae	<i>Numenius madagascariensis</i>	eastern curlew	E	CE	0	9	18/08/2011
1844	Aves	Scolopacidae	<i>Numenius minutus</i>	little curlew	SL	None	0	2	16/10/2003
1845	Aves	Scolopacidae	<i>Numenius phaeopus</i>	whimbrel	SL	None	0	4	24/03/2011
1861	Aves	Scolopacidae	<i>Tringa incana</i>	wandering tattler	SL	None	0	1	02/04/1997
1853	Aves	Scolopacidae	<i>Tringa nebularia</i>	common greenshank	SL	None	0	20	26/03/2015
1841	Aves	Scolopacidae	<i>Tringa stagnatilis</i>	marsh sandpiper	SL	None	0	60	18/03/2016
1827	Aves	Scolopacidae	<i>Xenus cinereus</i>	terek sandpiper	SL	None	0	1	19/02/2011
1102	Aves	Strigidae	<i>Ninox boobook</i>	southern boobook	C	None	0	20	18/03/2016
1101	Aves	Strigidae	<i>Ninox connivens</i>	barking owl	C	None	1	4	16/10/2004
1107	Aves	Strigidae	<i>Ninox strenua</i>	powerful owl	V	None	0	7	31/12/1997
1314	Aves	Sturnidae	<i>Acridotheres tristis</i>	common myna	None	None	0	5	23/03/2015
1303	Aves	Sturnidae	<i>Sturnus vulgaris</i>	common starling	None	None	0	11	06/10/2009
1822	Aves	Threskiornithidae	<i>Platalea flavipes</i>	yellow-billed spoonbill	C	None	0	71	27/03/2015
1823	Aves	Threskiornithidae	<i>Platalea regia</i>	royal spoonbill	C	None	1	142	28/04/2019
1825	Aves	Threskiornithidae	<i>Plegadis falcinellus</i>	glossy ibis	SL	None	0	69	28/04/2019
1812	Aves	Threskiornithidae	<i>Threskiornis molucca</i>	Australian white ibis	C	None	1	196	28/04/2019
1800	Aves	Threskiornithidae	<i>Threskiornis spinicollis</i>	straw-necked ibis	C	None	0	162	11/02/2018

Taxon Id	Class	Family	Scientific Name	Common Name	NCA	EPBC	Specimens	Records	Last record
1276	Aves	Timaliidae	<i>Zosterops lateralis</i>	silveryeye	C	None	0	21	21/06/2018
1091	Aves	Turnicidae	<i>Turnix maculosus</i>	red-backed button-quail	C	None	0	3	06/12/2011
1092	Aves	Turnicidae	<i>Turnix melanogaster</i>	black-breasted button-quail	V	V	2	10	17/01/2003
1094	Aves	Turnicidae	<i>Turnix pyrrhotorax</i>	red-chested button-quail	C	None	0	4	07/11/2014
1081	Aves	Turnicidae	<i>Turnix varius</i>	painted button-quail	C	None	0	5	31/12/1997
1082	Aves	Turnicidae	<i>Turnix velox</i>	little button-quail	C	None	0	2	31/12/1995
1108	Aves	Tytonidae	<i>Tyto javanica</i>	eastern barn owl	C	None	2	6	15/02/2018
1109	Aves	Tytonidae	<i>Tyto longimembris</i>	eastern grass owl	C	None	0	3	15/02/2018
9	Insecta	Lycaenidae	<i>Jalmenus eubulus</i>	pale imperial hairstreak	V	None	0	2	31/12/1995
19313	Insecta	Lycaenidae	<i>Lampides boeticus</i>	long-tailed pea-blue	None	None	0	1	21/06/2018
19149	Insecta	Nymphalidae	<i>Acraea andromacha andromacha</i>	glasswing	None	None	0	1	21/06/2018
19177	Insecta	Nymphalidae	<i>Danaus plexippus</i>	monarch	None	None	0	1	21/06/2018
19185	Insecta	Nymphalidae	<i>Euploea corinna</i>	common crow	None	None	0	1	21/06/2018
19163	Insecta	Nymphalidae	<i>Hypolimnas bolina nerina</i>	varied eggfly	None	None	0	1	21/06/2018
19122	Insecta	Nymphalidae	<i>Melanitis leda bankia</i>	evening brown	None	None	0	1	21/06/2018
19086	Insecta	Pieridae	<i>Eurema hecabe</i>	large grass-yellow	None	None	0	1	21/06/2018
34861	Malacostraca	Palaemonidae	<i>Macrobrachium sp.</i>	None	None	None	0	1	06/12/2011
930	Mammalia	Acrobatidae	<i>Acrobates pygmaeus</i>	feathertail glider	C	None	2	8	14/09/2017
1084	Mammalia	Bovidae	<i>Bos taurus</i>	European cattle	None	None	0	6	18/03/2016
1067	Mammalia	Canidae	<i>Canis familiaris</i>	dog	None	None	0	4	21/06/2018
1068	Mammalia	Canidae	<i>Canis familiaris (dingo)</i>	dingo	None	None	0	6	31/12/1997
1069	Mammalia	Canidae	<i>Canis sp.</i>	None	None	None	0	1	03/04/2013
1071	Mammalia	Canidae	<i>Vulpes vulpes</i>	red fox	None	None	0	6	15/02/2018
800	Mammalia	Dasyuridae	<i>Dasyurus hallucatus</i>	northern quoll	C	E	3	7	05/04/2021
804	Mammalia	Dasyuridae	<i>Dasyurus sp.</i>	None	C	None	0	1	31/12/1881
808	Mammalia	Dasyuridae	<i>Phascogale tapoatafa tapoatafa</i>	brush-tailed phascogale	C	None	0	3	31/12/1988
810	Mammalia	Dasyuridae	<i>Planigale ingrami</i>	long-tailed planigale	C	None	0	1	19/07/2004
811	Mammalia	Dasyuridae	<i>Planigale maculata</i>	common planigale	C	None	0	6	04/11/2014

Taxon Id	Class	Family	Scientific Name	Common Name	NCA	EPBC	Specimens	Records	Last record
1039	Mammalia	Delphinidae	<i>Orcaella heinsohni</i>	Australian snubfin dolphin	V	None	0	1	14/07/2015
1006	Mammalia	Emballonuridae	<i>Saccolaimus flaviventris</i>	yellow-bellied sheath-tail bat	C	None	0	17	03/07/2018
1012	Mammalia	Emballonuridae	<i>Taphozous sp.</i>	None	C	None	0	1	13/02/2007
1013	Mammalia	Emballonuridae	<i>Taphozous troughtoni</i>	Troughton's sheath-tail bat	C	None	0	4	06/02/2007
814	Mammalia	Equidae	<i>Equus caballus</i>	horse	None	None	0	3	31/12/1997
1056	Mammalia	Felidae	<i>Felis catus</i>	cat	None	None	0	2	15/02/2018
832	Mammalia	Leporidae	<i>Lepus europaeus</i>	European brown hare	None	None	0	5	05/11/2014
834	Mammalia	Leporidae	<i>Oryctolagus cuniculus</i>	rabbit	None	None	0	8	21/06/2018
901	Mammalia	Macropodidae	<i>Macropus giganteus</i>	eastern grey kangaroo	C	None	1	22	21/06/2018
912	Mammalia	Macropodidae	<i>Notamacropus agilis</i>	agile wallaby	C	None	2	16	18/03/2016
914	Mammalia	Macropodidae	<i>Notamacropus dorsalis</i>	black-striped wallaby	C	None	10	22	18/08/2015
902	Mammalia	Macropodidae	<i>Notamacropus parryi</i>	whiptail wallaby	C	None	0	16	07/05/2019
904	Mammalia	Macropodidae	<i>Notamacropus rufogriseus</i>	red-necked wallaby	C	None	0	2	06/11/2014
900	Mammalia	Macropodidae	<i>Petrogale herberti</i>	Herbert's rock-wallaby	C	None	2	4	17/01/2003
887	Mammalia	Macropodidae	<i>Petrogale inornata</i>	unadorned rock-wallaby	C	None	3	3	17/01/2003
896	Mammalia	Macropodidae	<i>Thylogale stigmatica</i>	red-legged pademelon	C	None	0	1	31/12/1995
885	Mammalia	Macropodidae	<i>Wallabia bicolor</i>	swamp wallaby	C	None	2	13	21/06/2018
994	Mammalia	Megadermatidae	<i>Macroderma gigas</i>	ghost bat	E	V	0	1	30/11/2006
954	Mammalia	Miniopteridae	<i>Miniopterus australis</i>	little bent-wing bat	C	None	15	38	18/03/2016
955	Mammalia	Miniopteridae	<i>Miniopterus schreibersii oceanensis</i>	eastern bent-wing bat	C	None	4	16	31/10/2014
989	Mammalia	Molossidae	<i>Austronomus australis</i>	white-striped freetail bat	C	None	0	5	06/11/2014
996	Mammalia	Molossidae	<i>Chaerephon jobensis</i>	northern freetail bat	C	None	0	12	18/03/2016
998	Mammalia	Molossidae	<i>Mormopterus lumsdenae</i>	northern free-tailed bat	C	None	0	7	18/03/2016
1000	Mammalia	Molossidae	<i>Mormopterus norfolkensis</i>	east coast freetail bat	C	None	0	1	06/02/2007
22061	Mammalia	Molossidae	<i>Mormopterus ridei</i>	eastern free-tailed bat	C	None	0	13	18/03/2016
988	Mammalia	Molossidae	<i>Mormopterus sp.</i>	None	C	None	0	1	31/12/1997

Taxon Id	Class	Family	Scientific Name	Common Name	NCA	EPBC	Specimens	Records	Last record
767	Mammalia	Muridae	<i>Hydromys chrysogaster</i>	water rat	C	None	2	14	18/03/2015
761	Mammalia	Muridae	<i>Melomys sp.</i>	None	C	None	0	1	31/12/1994
764	Mammalia	Muridae	<i>Mus musculus</i>	house mouse	None	None	0	5	02/11/2014
747	Mammalia	Muridae	<i>Pseudomys delicatulus</i>	delicate mouse	C	None	1	1	17/01/2003
749	Mammalia	Muridae	<i>Pseudomys gracilicaudatus</i>	eastern chestnut mouse	C	None	0	1	23/12/2011
731	Mammalia	Muridae	<i>Rattus rattus</i>	black rat	None	None	1	4	17/05/2004
836	Mammalia	Ornithorhynchidae	<i>Ornithorhynchus anatinus</i>	platypus	SL	None	0	4	01/07/2009
784	Mammalia	Peramelidae	<i>Isodon macrourus</i>	northern brown bandicoot	C	None	0	15	15/02/2018
787	Mammalia	Peramelidae	<i>Perameles nasuta</i>	long-nosed bandicoot	C	None	2	7	17/01/2003
875	Mammalia	Petauridae	<i>Petaurus australis australis</i>	yellow-bellied glider (southern subspecies)	V	None	0	10	06/11/2014
879	Mammalia	Petauridae	<i>Petaurus norfolcensis</i>	squirrel glider	C	None	2	6	12/04/2017
36762	Mammalia	Petauridae	<i>Petaurus notatus</i>	Kreff's glider	C	None	0	12	15/02/2018
859	Mammalia	Phalangeridae	<i>Trichosurus vulpecula</i>	common brushtail possum	C	None	4	42	15/02/2018
860	Mammalia	Phascolarctidae	<i>Phascolarctos cinereus</i>	koala	V	E	0	14	18/03/2016
862	Mammalia	Potoroidae	<i>Aepyprymnus rufescens</i>	rufous bettong	C	None	9	28	18/03/2016
2455	Mammalia	Pseudocheiridae	<i>Petauroides armillatus</i>	central greater glider	E	V	6	14	06/12/2011
851	Mammalia	Pseudocheiridae	<i>Pseudocheirus peregrinus</i>	common ringtail possum	C	None	4	11	18/03/2016
984	Mammalia	Pteropodidae	<i>Pteropus alecto</i>	black flying-fox	C	None	2	14	08/11/2014
962	Mammalia	Pteropodidae	<i>Pteropus poliocephalus</i>	grey-headed flying-fox	C	V	0	4	17/01/2003
963	Mammalia	Pteropodidae	<i>Pteropus scapulatus</i>	little red flying-fox	C	None	0	2	18/03/2016
964	Mammalia	Pteropodidae	<i>Pteropus sp.</i>	None	C	None	0	5	31/12/1980
966	Mammalia	Pteropodidae	<i>Syconycteris australis</i>	eastern blossom bat	C	None	1	1	31/12/1988
970	Mammalia	Rhinolophidae	<i>Rhinolophus sp.</i>	None	C	None	0	1	30/04/1941
1080	Mammalia	Suidae	<i>Sus scrofa</i>	pig	None	None	0	9	15/02/2018
838	Mammalia	Tachyglossidae	<i>Tachyglossus aculeatus</i>	short-beaked echidna	SL	None	1	24	15/02/2018
972	Mammalia	Vespertilionidae	<i>Chalinolobus gouldii</i>	Gould's wattled bat	C	None	0	18	18/03/2016
973	Mammalia	Vespertilionidae	<i>Chalinolobus morio</i>	chocolate wattled bat	C	None	0	5	31/10/2014
961	Mammalia	Vespertilionidae	<i>Chalinolobus nigrogriseus</i>	hoary wattled bat	C	None	0	7	31/10/2014

Taxon Id	Class	Family	Scientific Name	Common Name	NCA	EPBC	Specimens	Records	Last record
948	Mammalia	Vespertilionidae	<i>Chalinolobus picatus</i>	little pied bat	C	None	0	8	31/10/2014
952	Mammalia	Vespertilionidae	<i>Kerivoula papuensis</i>	golden-tipped bat	C	None	1	1	31/12/1960
22066	Mammalia	Vespertilionidae	<i>Myotis macropus</i>	large-footed myotis	C	None	0	3	31/10/2014
946	Mammalia	Vespertilionidae	<i>Nyctophilus bifax</i>	northern long-eared bat	C	None	0	3	17/01/2003
936	Mammalia	Vespertilionidae	<i>Nyctophilus gouldi</i>	Gould's long-eared bat	C	None	0	1	06/02/2007
938	Mammalia	Vespertilionidae	<i>Nyctophilus sp.</i>	None	C	None	0	6	31/10/2014
943	Mammalia	Vespertilionidae	<i>Scoteanax rueppellii</i>	greater broad-nosed bat	C	None	0	2	13/02/2007
931	Mammalia	Vespertilionidae	<i>Scotorepens greyii</i>	little broad-nosed bat	C	None	0	13	18/03/2016
19464	Mammalia	Vespertilionidae	<i>Scotorepens orion</i>	south-eastern broad-nosed bat	C	None	0	2	13/02/2007
932	Mammalia	Vespertilionidae	<i>Scotorepens sanborni</i>	northern broad-nosed bat	C	None	0	1	17/01/2003
933	Mammalia	Vespertilionidae	<i>Scotorepens sp.</i>	None	C	None	0	1	02/11/2014
934	Mammalia	Vespertilionidae	<i>Vespadelus baverstocki</i>	inland forest bat	C	None	0	4	31/10/2014
925	Mammalia	Vespertilionidae	<i>Vespadelus pumilus</i>	eastern forest bat	C	None	0	3	13/02/2007
927	Mammalia	Vespertilionidae	<i>Vespadelus sp.</i>	None	C	None	0	2	31/10/2014
928	Mammalia	Vespertilionidae	<i>Vespadelus troungtoni</i>	eastern cave bat	C	None	0	3	31/10/2014
929	Mammalia	Vespertilionidae	<i>Vespadelus vulturinus</i>	little forest bat	C	None	0	5	31/10/2014
574	Reptilia	Agamidae	<i>Chlamydosaurus kingii</i>	frilled lizard	C	None	1	5	14/09/2017
567	Reptilia	Agamidae	<i>Diporiphora australis</i>	tommy roundhead	C	None	2	8	02/05/2018
554	Reptilia	Agamidae	<i>Intellagama lesueurii</i>	eastern water dragon	C	None	0	6	24/11/2017
556	Reptilia	Agamidae	<i>Pogona barbata</i>	bearded dragon	C	None	1	13	21/06/2018
537	Reptilia	Boidae	<i>Antaresia maculosa</i>	spotted python	C	None	3	5	03/11/2017
540	Reptilia	Boidae	<i>Aspidites melan ocephalus</i>	black-headed python	C	None	1	3	15/02/2018
519	Reptilia	Boidae	<i>Morelia spilota</i>	carpet python	C	None	1	11	04/07/2018
393	Reptilia	Carphodactylidae	<i>Nephurus asper</i>	spiny knob-tailed gecko	C	None	1	2	31/12/1986
62	Reptilia	Chelidae	<i>Chelodina expansa</i>	broad-shelled river turtle	C	None	0	7	10/04/2015
63	Reptilia	Chelidae	<i>Chelodina longicollis</i>	eastern snake-necked turtle	C	None	0	5	20/11/2014

Taxon Id	Class	Family	Scientific Name	Common Name	NCA	EPBC	Specimens	Records	Last record
30272	Reptilia	Chelidae	<i>Eiseya albagula</i>	southern snapping turtle	CR	CE	3	3	26/05/2004
58	Reptilia	Chelidae	<i>Emydura macquarii kreftii</i>	Krefft's river turtle	C	None	2	30	20/01/2016
54	Reptilia	Chelidae	<i>Wollumbinia latisternum</i>	saw-shelled turtle	C	None	0	1	03/11/2014
522	Reptilia	Colubridae	<i>Boiga irregularis</i>	brown tree snake	C	None	1	10	09/11/2017
512	Reptilia	Colubridae	<i>Dendrelaphis punctulatus</i>	green tree snake	C	None	6	14	17/06/2017
508	Reptilia	Colubridae	<i>Tropidonophis mairii</i>	freshwater snake	C	None	11	38	05/10/2017
584	Reptilia	Crocodylidae	<i>Crocodylus porosus</i>	estuarine crocodile	V	None	0	2	20/07/2010
404	Reptilia	Diplodactylidae	<i>Amalosa rhombifer</i>	zig-zag gecko	C	None	7	18	10/07/2018
429	Reptilia	Diplodactylidae	<i>Diplodactylus vittatus</i>	wood gecko	C	None	2	3	23/12/2011
378	Reptilia	Diplodactylidae	<i>Oedura tryoni</i>	southern spotted velvet gecko	C	None	5	12	20/11/2017
369	Reptilia	Diplodactylidae	<i>Strophurus williamsi</i>	soft-spined gecko	C	None	1	1	26/05/2004
511	Reptilia	Elapidae	<i>Acanthophis antarcticus</i>	common death adder	V	None	0	1	31/12/1995
374	Reptilia	Elapidae	<i>Aipysurus laevis</i>	olive sea snake	C	None	1	1	31/12/1926
501	Reptilia	Elapidae	<i>Cacophis harriettae</i>	white-crowned snake	C	None	1	4	25/02/2005
455	Reptilia	Elapidae	<i>Cryptophis boschmai</i>	Carpentaria whip snake	C	None	3	5	17/01/2003
458	Reptilia	Elapidae	<i>Cryptophis nigrostriatus</i>	black-striped snake	C	None	3	3	31/10/1980
493	Reptilia	Elapidae	<i>Demansia psammophis</i>	yellow-faced whipsnake	C	None	0	4	18/03/2016
496	Reptilia	Elapidae	<i>Demansia vestigiata</i>	lesser black whipsnake	C	None	5	9	07/02/2015
483	Reptilia	Elapidae	<i>Denisonia maculata</i>	ornamental snake	V	V	21	24	17/01/2003
486	Reptilia	Elapidae	<i>Furina diadema</i>	red-naped snake	C	None	4	11	28/11/2017
487	Reptilia	Elapidae	<i>Furina dunmalli</i>	Dunmall's snake	V	V	1	1	18/11/1971
476	Reptilia	Elapidae	<i>Hemiaspis damelii</i>	grey snake	E	None	14	22	11/05/2015
477	Reptilia	Elapidae	<i>Hemiaspis signata</i>	black-bellied swamp snake	C	None	0	1	31/12/1980
479	Reptilia	Elapidae	<i>Hoplocephalus bitorquatus</i>	pale-headed snake	C	None	12	12	17/01/2003
361	Reptilia	Elapidae	<i>Hydrophis elegans</i>	elegant sea snake	C	None	1	1	31/12/1926
353	Reptilia	Elapidae	<i>Hydrophis zweifeli</i>	Australian beaked sea snake	C	None	1	1	31/12/1926

Taxon Id	Class	Family	Scientific Name	Common Name	NCA	EPBC	Specimens	Records	Last record
470	Reptilia	Elapidae	<i>Oxyuranus scutellatus</i>	coastal taipan	C	None	1	4	31/12/1995
472	Reptilia	Elapidae	<i>Pseudechis australis</i>	king brown snake	C	None	0	1	31/12/1980
474	Reptilia	Elapidae	<i>Pseudechis guttatus</i>	spotted black snake	C	None	1	1	31/03/1967
462	Reptilia	Elapidae	<i>Pseudechis porphyriacus</i>	red-bellied black snake	C	None	1	3	01/11/2014
454	Reptilia	Elapidae	<i>Pseudonaja textilis</i>	eastern brown snake	C	None	2	12	24/04/2017
441	Reptilia	Elapidae	<i>Suta suta</i>	myall snake	C	None	1	1	28/02/1974
444	Reptilia	Elapidae	<i>Vermicella annulata</i>	bandy-bandy	C	None	1	3	23/02/2006
420	Reptilia	Gekkonidae	<i>Gehyra dubia</i>	dubious dtella	C	None	3	42	10/07/2018
411	Reptilia	Gekkonidae	<i>Hemidactylus frenatus</i>	house gecko	None	None	0	3	20/03/2015
413	Reptilia	Gekkonidae	<i>Heteronotia binoei</i>	Bynoe's gecko	C	None	10	30	30/03/2015
332	Reptilia	Pygopodidae	<i>Delma inornata</i>	patternless delma	C	None	1	1	26/05/2004
323	Reptilia	Pygopodidae	<i>Delma tincta</i>	excitable delma	C	None	0	7	03/11/2017
324	Reptilia	Pygopodidae	<i>Delma torquata</i>	collared delma	V	V	1	1	31/12/1974
325	Reptilia	Pygopodidae	<i>Lialis burtonis</i>	Burton's legless lizard	C	None	2	5	28/03/2015
329	Reptilia	Pygopodidae	<i>Pygopus lepidopodus</i>	common scaly-foot	C	None	1	1	17/01/2003
26886	Reptilia	Pygopodidae	<i>Pygopus schraderi</i>	eastern hooded scaly-foot	C	None	1	1	17/01/2003
308	Reptilia	Scincidae	<i>Anomalopus verreauxii</i>	three-clawed worm-skink	C	None	1	1	22/03/1975
221	Reptilia	Scincidae	<i>Bellatorias frerei</i>	major skink	C	None	2	2	09/06/1984
294	Reptilia	Scincidae	<i>Carlia munda</i>	shaded-litter rainbow-skink	C	None	1	6	24/11/2017
34646	Reptilia	Scincidae	<i>Carlia pectoralis</i>	open-litter rainbow skink	C	None	0	4	29/03/2015
297	Reptilia	Scincidae	<i>Carlia pectoralis sensu lato</i>	None	C	None	3	3	26/05/2004
298	Reptilia	Scincidae	<i>Carlia rhomboidalis</i>	blue-throated rainbow-skink	C	None	0	2	31/12/1995
302	Reptilia	Scincidae	<i>Carlia schmeltzii</i>	robust rainbow-skink	C	None	8	27	18/03/2016
277	Reptilia	Scincidae	<i>Carlia vivax</i>	tussock rainbow-skink	C	None	3	11	30/10/2014
214	Reptilia	Scincidae	<i>Concinnia brachysoma</i>	northern bar-sided skink	C	None	0	5	07/02/2007
188	Reptilia	Scincidae	<i>Concinnia martini</i>	dark bar-sided skink	C	None	3	3	31/12/1996
193	Reptilia	Scincidae	<i>Concinnia tenuis</i>	bar-sided skink	C	None	1	5	02/05/2018
31898	Reptilia	Scincidae	<i>Cryptoblepharus pulcher</i>	elegant snake-eyed skink	C	None	0	22	12/04/2017

Taxon Id	Class	Family	Scientific Name	Common Name	NCA	EPBC	Specimens	Records	Last record
274	Reptilia	Scincidae	<i>Cryptoblepharus</i> sp.	None	C	None	0	2	31/12/1980
260	Reptilia	Scincidae	<i>Cryptoblepharus virgatus sensu lato</i>	None	C	None	8	14	26/05/2004
239	Reptilia	Scincidae	<i>Ctenotus</i> sp.	None	C	None	0	1	18/03/2016
240	Reptilia	Scincidae	<i>Ctenotus spaldingi</i>	straight-browed ctenotus	C	None	1	5	01/11/2014
243	Reptilia	Scincidae	<i>Ctenotus taeniolatus</i>	copper-tailed skink	C	None	3	10	18/03/2016
216	Reptilia	Scincidae	<i>Cyclodomorphus gerrardii</i>	pink-tongued lizard	C	None	12	14	17/01/2003
227	Reptilia	Scincidae	<i>Egernia rugosa</i>	yakka skink	V	V	2	5	17/01/2003
206	Reptilia	Scincidae	<i>Eremiascincus fasciolatus</i>	narrow-banded sand swimmer	C	None	3	5	17/01/2003
207	Reptilia	Scincidae	<i>Eremiascincus richardsonii</i>	broad-banded sand swimmer	C	None	0	1	31/12/1988
190	Reptilia	Scincidae	<i>Eulamprus quoyii</i>	eastern water skink	C	None	6	11	30/03/2015
173	Reptilia	Scincidae	<i>Glaphyromorphus punctulatus</i>	fine-spotted mulch-skink	C	None	1	6	12/02/2007
174	Reptilia	Scincidae	<i>Glaphyromorphus</i> sp.	None	C	None	0	1	14/07/2010
179	Reptilia	Scincidae	<i>Lampropholis adonis</i>	diamond-shielded sunskink	C	None	0	2	30/04/1992
180	Reptilia	Scincidae	<i>Lampropholis amicula</i>	friendly sunskink	C	None	0	1	22/02/2012
184	Reptilia	Scincidae	<i>Lampropholis delicata</i>	dark-flecked garden sunskink	C	None	5	9	03/11/2014
170	Reptilia	Scincidae	<i>Lampropholis guichenoti</i>	pale-flecked garden sunskink	C	None	0	2	18/03/2016
167	Reptilia	Scincidae	<i>Lerista fragilis</i>	eastern mulch slider	C	None	0	2	23/12/2011
150	Reptilia	Scincidae	<i>Lygisaurus foliorum</i>	tree-base litter-skink	C	None	3	17	02/11/2014
127	Reptilia	Scincidae	<i>Menetia greyii</i>	common dwarf skink	C	None	0	1	07/11/2014
138	Reptilia	Scincidae	<i>Morethia taeniopleura</i>	fire-tailed skink	C	None	0	4	18/03/2016
113	Reptilia	Scincidae	<i>Ophioscincus cooloolensis</i>	Cooloola snake-skink	C	None	0	1	31/12/1993
317	Reptilia	Scincidae	<i>Praeteropus brevicollis</i>	short-necked worm-skink	C	None	30	31	17/01/2003
104	Reptilia	Scincidae	<i>Tiliqua scincoides</i>	eastern blue-tongued lizard	C	None	0	2	31/01/1983
108	Reptilia	Typhlopidae	<i>Anilius affinis</i>	small-headed blind snake	C	None	1	1	31/12/1866
91	Reptilia	Typhlopidae	<i>Anilius ligatus</i>	robust blind snake	C	None	1	1	31/12/1996
82	Reptilia	Typhlopidae	<i>Anilius unguirostris</i>	claw-snouted blind snake	C	None	2	3	22/02/2012
69	Reptilia	Varanidae	<i>Varanus scalaris</i>	spotted tree monitor	C	None	0	1	31/12/1981

Taxon Id	Class	Family	Scientific Name	Common Name	NCA	EPBC	Specimens	Records	Last record
70	Reptilia	Varanidae	<i>Varanus semiremex</i>	rusty monitor	C	None	0	1	31/12/1976
60	Reptilia	Varanidae	<i>Varanus tristis</i>	black-tailed monitor	C	None	1	6	10/07/2018
61	Reptilia	Varanidae	<i>Varanus varius</i>	lace monitor	C	None	0	5	18/03/2016

Table 3. Plants recorded within the area of interest and its one kilometre buffer

Taxon Id	Class	Family	Scientific Name	Common Name	NCA	EPBC	Specimens	Records	Last record
8240	Charophyceae	Characeae	<i>Nitella myriotricha</i>	None	C	None	1	1	01/08/1966
22117	Equisetopsida	Acanthaceae	<i>Asystasia gangetica</i> subsp. <i>gangetica</i>	None	None	None	1	1	10/08/2006
12326	Equisetopsida	Acanthaceae	<i>Avicennia marina</i>	None	C	None	0	2	13/11/2008
6799	Equisetopsida	Acanthaceae	<i>Avicennia marina</i> subsp. <i>eucalyptifolia</i>	None	C	None	1	1	24/09/2008
17767	Equisetopsida	Acanthaceae	<i>Brunoniella australis</i>	blue trumpet	C	None	2	6	15/02/2018
15850	Equisetopsida	Acanthaceae	<i>Graptophyllum excelsum</i>	None	NT	None	4	14	22/07/2010
15853	Equisetopsida	Acanthaceae	<i>Graptophyllum spinigerum</i>	None	C	None	3	6	19/10/2012
5869	Equisetopsida	Acanthaceae	<i>Harnieria hygrophiloides</i>	white karambal	C	None	2	3	19/04/1999
16936	Equisetopsida	Acanthaceae	<i>Hypoestes floribunda</i> var. <i>floribunda</i>	None	C	None	1	1	31/05/1866
15811	Equisetopsida	Acanthaceae	<i>Justicia betonica</i>	None	None	None	3	4	21/06/2018
16375	Equisetopsida	Acanthaceae	<i>Pseuderanthemum variabile</i>	pastel flower	C	None	0	6	22/07/2010
16262	Equisetopsida	Acanthaceae	<i>Rostellularia adscendens</i>	None	C	None	0	4	06/12/2011
16256	Equisetopsida	Acanthaceae	<i>Rostellularia adscendens</i> var. <i>adscendens</i>	None	C	None	1	1	07/02/1981
33640	Equisetopsida	Acanthaceae	<i>Ruellia simplex</i>	None	None	None	2	2	13/12/2004
14976	Equisetopsida	Acanthaceae	<i>Thunbergia grandiflora</i>	sky flower	None	None	1	1	22/01/2008
41761	Equisetopsida	Agavaceae	<i>Agave angustifolia</i>	None	None	None	1	1	15/12/2004
14889	Equisetopsida	Agavaceae	<i>Agave sisalana</i>	sisal hemp	None	None	2	2	18/05/1984
11724	Equisetopsida	Agavaceae	<i>Furcraea foetida</i>	None	None	None	1	1	13/12/2004
18751	Equisetopsida	Aizoaceae	<i>Trianthema</i>	None	None	None	0	2	12/11/2008
16014	Equisetopsida	Aizoaceae	<i>Trianthema portulacastrum</i>	black pigweed	None	None	4	5	15/12/2004
18101	Equisetopsida	Amaranthaceae	<i>Achyranthes aspera</i>	None	C	None	0	4	22/07/2010
11736	Equisetopsida	Amaranthaceae	<i>Alternanthera</i>	None	None	None	0	1	10/02/2009
18026	Equisetopsida	Amaranthaceae	<i>Alternanthera denticulata</i>	lesser joyweed	C	None	1	1	14/12/2004
18027	Equisetopsida	Amaranthaceae	<i>Alternanthera ficoidea</i>	None	None	None	2	2	24/06/2004
18029	Equisetopsida	Amaranthaceae	<i>Alternanthera nana</i>	hairy joyweed	C	None	1	3	22/07/2010
11849	Equisetopsida	Amaranthaceae	<i>Alternanthera pungens</i>	khaki weed	None	None	2	2	14/12/2004
17981	Equisetopsida	Amaranthaceae	<i>Amaranthus viridis</i>	green amaranth	None	None	5	6	14/12/2004

Taxon Id	Class	Family	Scientific Name	Common Name	NCA	EPBC	Specimens	Records	Last record
17499	Equisetopsida	Amaranthaceae	<i>Deeringia amaranthoides</i>	redberry	C	None	1	2	19/04/1999
17500	Equisetopsida	Amaranthaceae	<i>Deeringia arborescens</i>	climbing deeringia	C	None	1	1	24/04/2003
11728	Equisetopsida	Amaranthaceae	<i>Gomphrena</i>	None	None	None	0	1	21/06/2018
17051	Equisetopsida	Amaranthaceae	<i>Gomphrena celosioides</i>	gomphrena weed	None	None	5	7	10/05/2019
11782	Equisetopsida	Amaranthaceae	<i>Guilleminea densa</i>	small matweed	None	None	1	1	14/12/2004
11702	Equisetopsida	Amaryllidaceae	<i>Proiphys cunninghamii</i>	Moreton Bay lily	C	None	1	1	27/03/1993
17173	Equisetopsida	Anacardiaceae	<i>Euroschinus falcatus</i>	None	C	None	0	20	21/06/2018
17172	Equisetopsida	Anacardiaceae	<i>Euroschinus falcatus</i> var. <i>falcatus</i>	None	C	None	1	3	22/07/2010
16720	Equisetopsida	Anacardiaceae	<i>Mangifera indica</i>	mango	None	None	4	5	18/01/2012
16424	Equisetopsida	Anacardiaceae	<i>Pleiogynium timorense</i>	Burdekin plum	C	None	1	18	21/06/2018
11769	Equisetopsida	Anacardiaceae	<i>Schinus terebinthifolius</i>	None	None	None	5	7	21/06/2019
41406	Equisetopsida	Annonaceae	<i>Huberantha nitidissima</i>	None	C	None	0	4	22/07/2010
8144	Equisetopsida	Annonaceae	<i>Melodorum leichhardtii</i>	None	C	None	3	19	22/07/2010
15495	Equisetopsida	Apiaceae	<i>Cyclosporum leptophyllum</i>	None	None	None	1	1	14/12/2004
9484	Equisetopsida	Apocynaceae	<i>Alstonia constricta</i>	bitterbark	C	None	2	17	11/07/2018
5631	Equisetopsida	Apocynaceae	<i>Alyxia magnifolia</i>	None	C	None	0	3	19/04/1999
19732	Equisetopsida	Apocynaceae	<i>Alyxia ruscifolia</i>	None	C	None	5	31	21/06/2018
17935	Equisetopsida	Apocynaceae	<i>Asclepias curassavica</i>	red-head cottonbush	None	None	6	12	21/06/2018
9698	Equisetopsida	Apocynaceae	<i>Carissa ovata</i>	currantbush	C	None	1	24	15/02/2018
17693	Equisetopsida	Apocynaceae	<i>Cascabela thevetia</i>	yellow oleander	None	None	7	7	14/12/2004
17710	Equisetopsida	Apocynaceae	<i>Catharanthus roseus</i>	pink periwinkle	None	None	3	3	14/12/2004
15479	Equisetopsida	Apocynaceae	<i>Cryptostegia grandiflora</i>	rubber vine	None	None	12	29	21/06/2019
36295	Equisetopsida	Apocynaceae	<i>Cynanchum viminale</i>	None	C	None	0	7	12/11/2008
35895	Equisetopsida	Apocynaceae	<i>Cynanchum viminale</i> subsp. <i>australe</i>	None	C	None	0	4	19/04/1999
35894	Equisetopsida	Apocynaceae	<i>Cynanchum viminale</i> subsp. <i>brunonianum</i>	None	C	None	4	6	22/07/2010
17050	Equisetopsida	Apocynaceae	<i>Gomphocarpus physocarpus</i>	balloon cottonbush	None	None	4	13	15/02/2018
4710	Equisetopsida	Apocynaceae	<i>Gymnema pleiadenium</i>	None	C	None	0	2	19/04/1999
11202	Equisetopsida	Apocynaceae	<i>Hoya australis</i>	None	C	None	0	14	21/06/2018
16922	Equisetopsida	Apocynaceae	<i>Hoya australis</i> subsp. <i>australis</i>	None	C	None	1	1	19/03/1989
41661	Equisetopsida	Apocynaceae	<i>Leichhardtia lloydii</i>	None	C	None	0	1	19/04/1999
41666	Equisetopsida	Apocynaceae	<i>Leichhardtia micradenia</i>	None	C	None	2	3	19/04/1999
41654	Equisetopsida	Apocynaceae	<i>Leichhardtia microlepis</i>	None	C	None	1	10	22/07/2010

Taxon Id	Class	Family	Scientific Name	Common Name	NCA	EPBC	Specimens	Records	Last record
41642	Equisetopsida	Apocynaceae	<i>Leichhardtia rostrata</i>	None	C	None	1	1	17/04/1997
41662	Equisetopsida	Apocynaceae	<i>Leichhardtia viridiflora</i>	None	C	None	0	5	19/04/1999
41644	Equisetopsida	Apocynaceae	<i>Leichhardtia viridiflora</i> subsp. <i>viridiflora</i>	None	C	None	2	2	19/03/1943
16521	Equisetopsida	Apocynaceae	<i>Parsonsia lanceolata</i>	northern silkpod	C	None	7	15	09/04/2013
5948	Equisetopsida	Apocynaceae	<i>Parsonsia larcomensis</i>	None	V	V	7	7	12/08/1999
11416	Equisetopsida	Apocynaceae	<i>Parsonsia leichhardtii</i>	black silkpod	C	None	0	3	19/04/1999
5945	Equisetopsida	Apocynaceae	<i>Parsonsia paulforsteri</i>	None	C	None	3	14	22/07/2010
16525	Equisetopsida	Apocynaceae	<i>Parsonsia plaesiophylla</i>	None	C	None	2	5	22/07/2010
14344	Equisetopsida	Apocynaceae	<i>Parsonsia rotata</i>	veinless silkpod	C	None	0	5	19/04/1999
16526	Equisetopsida	Apocynaceae	<i>Parsonsia straminea</i>	monkey rope	C	None	0	1	21/06/2018
16527	Equisetopsida	Apocynaceae	<i>Parsonsia velutina</i>	hairy silkpod	C	None	2	13	22/07/2010
11185	Equisetopsida	Apocynaceae	<i>Rauvolfia tetraphylla</i>	None	None	None	8	8	13/02/2019
16184	Equisetopsida	Apocynaceae	<i>Secamone elliptica</i>	None	C	None	1	20	22/07/2010
16059	Equisetopsida	Apocynaceae	<i>Tabernaemontana</i> <i>pandacaqui</i>	banana bush	C	None	0	1	27/03/1993
41249	Equisetopsida	Apocynaceae	<i>Vincetoxicum grandiflorum</i>	None	C	None	0	4	19/04/1999
35914	Equisetopsida	Apocynaceae	<i>Vincetoxicum ovatum</i>	None	C	None	4	13	09/03/2003
12389	Equisetopsida	Araceae	<i>Gymnostachys anceps</i>	settler's flax	C	None	1	5	22/07/2010
16456	Equisetopsida	Araceae	<i>Pistia stratiotes</i>	water lettuce	None	None	1	1	03/06/2010
6367	Equisetopsida	Araceae	<i>Syngonium podophyllum</i>	None	None	None	1	1	14/12/2004
11142	Equisetopsida	Araceae	<i>Typhonium brownii</i>	black arum lily	C	None	1	1	31/05/1992
41442	Equisetopsida	Araliaceae	<i>Heptapleurum actinophyllum</i>	None	C	None	0	4	19/04/1999
8462	Equisetopsida	Araliaceae	<i>Polyscias elegans</i>	celery wood	C	None	0	22	22/07/2010
14858	Equisetopsida	Arecaceae	<i>Archontophoenix</i> <i>cunninghamiana</i>	piccabeen palm	C	None	0	1	18/01/2012
12776	Equisetopsida	Arecaceae	<i>Livistona australis</i>	cabbage tree palm	C	None	0	1	18/01/2012
29766	Equisetopsida	Arecaceae	<i>Livistona decora</i>	None	C	None	0	8	19/04/1999
17972	Equisetopsida	Aristolochiaceae	<i>Aristolochia elegans</i>	calico-flower	None	None	0	1	30/06/1994
19747	Equisetopsida	Asparagaceae	<i>Asparagus aethiopicus</i>	ground asparagus	None	None	0	1	10/05/2019
7563	Equisetopsida	Asparagaceae	<i>Asparagus africanus</i>	ornamental asparagus	None	None	1	3	22/05/1997
7566	Equisetopsida	Asparagaceae	<i>Asparagus plumosus</i>	feathered asparagus fern	None	None	0	2	22/07/2010
8885	Equisetopsida	Asparagaceae	<i>Asparagus racemosus</i>	native asparagus	C	None	2	2	05/07/2015
17937	Equisetopsida	Aspleniaceae	<i>Asplenium australasicum</i>	None	C	None	1	3	24/07/2003
17943	Equisetopsida	Aspleniaceae	<i>Asplenium paleaceum</i>	scaly asplenium	C	None	1	1	19/03/1989
11158	Equisetopsida	Asteraceae	<i>Ageratum conyzoides</i>	billygoat weed	None	None	1	4	22/07/2010
22801	Equisetopsida	Asteraceae	<i>Ageratum conyzoides</i> subsp. <i>conyzoides</i>	None	None	None	0	1	15/02/2018

Taxon Id	Class	Family	Scientific Name	Common Name	NCA	EPBC	Specimens	Records	Last record
14051	Equisetopsida	Asteraceae	<i>Ageratum houstonianum</i>	blue billygoat weed	None	None	0	6	10/05/2019
35061	Equisetopsida	Asteraceae	<i>Apowollastonia spilanthoides</i>	None	C	None	1	2	22/03/2013
22368	Equisetopsida	Asteraceae	<i>Bidens alba var. radiata</i>	None	None	None	1	1	16/12/2004
7691	Equisetopsida	Asteraceae	<i>Bidens pilosa</i>	None	None	None	2	11	10/05/2019
12285	Equisetopsida	Asteraceae	<i>Blumea saxatilis</i>	None	C	None	0	1	12/11/2008
10098	Equisetopsida	Asteraceae	<i>Brachyscome basaltica</i>	None	C	None	1	1	18/04/2012
18905	Equisetopsida	Asteraceae	<i>Calotis cuneata</i>	None	C	None	1	1	01/09/1975
15568	Equisetopsida	Asteraceae	<i>Calotis lappulacea</i>	yellow burr daisy	C	None	1	1	31/03/1920
15570	Equisetopsida	Asteraceae	<i>Calyptocarpus vialis</i>	creeping cinderella weed	None	None	5	7	22/07/2010
15572	Equisetopsida	Asteraceae	<i>Camptacra barbata</i>	None	C	None	2	2	26/11/2004
9643	Equisetopsida	Asteraceae	<i>Camptacra gracilis</i>	None	C	None	2	2	18/04/2012
33042	Equisetopsida	Asteraceae	<i>Centratherum riparium</i>	None	C	None	1	1	25/05/1988
8398	Equisetopsida	Asteraceae	<i>Chrysocephalum apiculatum</i>	yellow buttons	C	None	1	1	07/02/1981
14001	Equisetopsida	Asteraceae	<i>Cirsium vulgare</i>	spear thistle	None	None	2	3	22/07/2010
29560	Equisetopsida	Asteraceae	<i>Coronidium lanuginosum</i>	None	C	None	1	1	19/02/2014
22237	Equisetopsida	Asteraceae	<i>Cyanthillium cinereum</i>	None	C	None	4	10	15/02/2018
15438	Equisetopsida	Asteraceae	<i>Eclipta prostrata</i>	white eclipta	None	None	3	3	14/12/2004
15401	Equisetopsida	Asteraceae	<i>Emilia sonchifolia</i>	None	None	None	0	5	15/02/2018
15399	Equisetopsida	Asteraceae	<i>Emilia sonchifolia var. javanica</i>	None	None	None	1	1	22/11/1987
15400	Equisetopsida	Asteraceae	<i>Emilia sonchifolia var. sonchifolia</i>	None	None	None	1	1	16/12/2004
35896	Equisetopsida	Asteraceae	<i>Erigeron bonariensis</i>	None	None	None	1	2	10/05/2019
35892	Equisetopsida	Asteraceae	<i>Eschenbachia aegyptiaca</i>	None	C	None	2	2	30/09/1865
15307	Equisetopsida	Asteraceae	<i>Gynura drymophila var. drymophila</i>	None	C	None	1	1	17/04/1997
41062	Equisetopsida	Asteraceae	<i>Lagenophora sublyrata</i>	None	C	None	2	2	17/04/1997
14333	Equisetopsida	Asteraceae	<i>Olearia</i>	None	None	None	0	2	11/05/1990
14331	Equisetopsida	Asteraceae	<i>Olearia canescens</i>	None	C	None	0	1	19/04/1999
15162	Equisetopsida	Asteraceae	<i>Olearia subspicata</i>	None	C	None	0	1	16/04/1999
8367	Equisetopsida	Asteraceae	<i>Ozothamnus cassinioides</i>	None	C	None	3	3	02/03/1997
10959	Equisetopsida	Asteraceae	<i>Parthenium hysterophorus</i>	parthenium weed	None	None	4	4	15/12/2004
6540	Equisetopsida	Asteraceae	<i>Peripleura hispidula</i>	None	C	None	0	3	22/07/2010
6542	Equisetopsida	Asteraceae	<i>Peripleura hispidula var. setosa</i>	None	C	None	1	3	22/07/2010
8407	Equisetopsida	Asteraceae	<i>Praxelis clematidea</i>	None	None	None	2	2	31/12/2016
10478	Equisetopsida	Asteraceae	<i>Pterocaulon</i>	None	None	None	0	1	06/12/2011
34421	Equisetopsida	Asteraceae	<i>Pterocaulon intermedium</i>	None	C	None	1	1	02/08/1989
15129	Equisetopsida	Asteraceae	<i>Pterocaulon redolens</i>	None	C	None	0	5	15/02/2018
20003	Equisetopsida	Asteraceae	<i>Schkuhria pinnata</i>	None	None	None	5	5	15/01/2005

Taxon Id	Class	Family	Scientific Name	Common Name	NCA	EPBC	Specimens	Records	Last record
30174	Equisetopsida	Asteraceae	<i>Senecio brigalowensis</i>	None	C	None	2	2	31/12/2014
12208	Equisetopsida	Asteraceae	<i>Sigesbeckia orientalis</i>	Indian weed	C	None	1	2	22/07/2010
10443	Equisetopsida	Asteraceae	<i>Soliva anthemifolia</i>	dwarf jo jo weed	None	None	1	1	11/08/1985
15039	Equisetopsida	Asteraceae	<i>Sonchus oleraceus</i>	common sowthistle	None	None	4	7	22/07/2010
34624	Equisetopsida	Asteraceae	<i>Sphaeromorphaea australis</i>	None	C	None	1	1	23/11/1987
26362	Equisetopsida	Asteraceae	<i>Sphagnetocola trilobata</i>	None	None	None	2	2	14/12/2004
35909	Equisetopsida	Asteraceae	<i>Symphotrichum subulatum</i>	None	None	None	1	1	14/12/2004
5622	Equisetopsida	Asteraceae	<i>Synedrellopsis grisebachii</i>	None	None	None	2	2	30/04/2010
10450	Equisetopsida	Asteraceae	<i>Tithonia diversifolia</i>	Japanese sunflower	None	None	1	1	16/12/2004
14987	Equisetopsida	Asteraceae	<i>Tridax procumbens</i>	tridax daisy	None	None	2	4	10/05/2019
14957	Equisetopsida	Asteraceae	<i>Vittadinia dissecta var. hirta</i>	None	C	None	1	1	31/03/1920
2522	Equisetopsida	Asteraceae	<i>Wollastonia biflora</i>	None	C	None	0	1	12/12/1996
22235	Equisetopsida	Asteraceae	<i>Xanthium occidentale</i>	None	None	None	2	4	21/06/2018
27470	Equisetopsida	Asteraceae	<i>Xerochrysum bracteatum</i>	golden everlasting daisy	C	None	1	1	17/04/1997
21766	Equisetopsida	Asteraceae	<i>Zinnia</i>	None	C	None	0	1	02/08/1996
10411	Equisetopsida	Asteraceae	<i>Zinnia peruviana</i>	wild zinnia	None	None	0	1	22/07/2010
25558	Equisetopsida	Aytoniaceae	<i>Asterella drummondii</i>	None	C	None	1	1	24/06/2011
34188	Equisetopsida	Bignoniaceae	<i>Dolichandra unguis-cati</i>	cat's claw creeper	None	None	0	1	22/07/2010
16569	Equisetopsida	Bignoniaceae	<i>Pandorea jasminoides</i>	None	C	None	0	1	19/04/1999
16570	Equisetopsida	Bignoniaceae	<i>Pandorea pandorana</i>	wonga vine	C	None	1	16	22/07/2010
31693	Equisetopsida	Bignoniaceae	<i>Spathodea campanulata subsp. nilotica</i>	None	None	None	1	1	14/12/2004
14145	Equisetopsida	Bignoniaceae	<i>Tecoma stans</i>	tecoma	None	None	0	1	30/06/2001
17871	Equisetopsida	Blechnaceae	<i>Blechnum cartilagineum</i>	gristle fern	C	None	1	1	24/07/2003
17819	Equisetopsida	Blechnaceae	<i>Blechnum orientale</i>	None	C	None	2	2	04/07/2019
15507	Equisetopsida	Boraginaceae	<i>Cordia dichotoma</i>	None	C	None	2	4	21/06/2019
22828	Equisetopsida	Boraginaceae	<i>Cordia sinensis</i>	None	None	None	7	7	28/02/2007
11582	Equisetopsida	Boraginaceae	<i>Ehretia</i>	None	None	None	0	1	09/01/1988
8129	Equisetopsida	Boraginaceae	<i>Ehretia grahamii</i>	None	C	None	5	14	22/07/2010
15393	Equisetopsida	Boraginaceae	<i>Ehretia membranifolia</i>	weeping koda	C	None	2	10	21/06/2018
11193	Equisetopsida	Boraginaceae	<i>Heliotropium amplexicaule</i>	blue heliotrope	None	None	2	3	10/05/2019
16981	Equisetopsida	Boraginaceae	<i>Heliotropium indicum</i>	None	None	None	4	5	14/12/2004
15968	Equisetopsida	Boraginaceae	<i>Trichodesma zeylanicum</i>	None	C	None	0	1	12/12/1996
13719	Equisetopsida	Boraginaceae	<i>Trichodesma zeylanicum var. zeylanicum</i>	None	C	None	1	2	15/02/2018
10854	Equisetopsida	Brassicaceae	<i>Lepidium africanum</i>	common peppergrass	None	None	1	1	06/02/2019
12221	Equisetopsida	Brassicaceae	<i>Lepidium bonariense</i>	Argentine peppergrass	None	None	2	3	14/12/2004
11630	Equisetopsida	Brassicaceae	<i>Rapistrum rugosum</i>	None	None	None	1	1	17/08/1989

Taxon Id	Class	Family	Scientific Name	Common Name	NCA	EPBC	Specimens	Records	Last record
15037	Equisetopsida	Brassicaceae	<i>Sisymbrium thellungii</i>	African turnip-weed	None	None	1	1	15/12/2004
21498	Equisetopsida	Byttneriaceae	<i>Seringia</i>	None	None	None	1	1	31/12/1865
15922	Equisetopsida	Byttneriaceae	<i>Waltheria indica</i>	None	C	None	1	1	31/03/1920
26344	Equisetopsida	Cactaceae	<i>Harrisia martinii</i>	None	None	None	0	2	10/05/2019
26360	Equisetopsida	Cactaceae	<i>Harrisia tortuosa</i>	None	None	None	1	1	29/08/2016
13842	Equisetopsida	Cactaceae	<i>Opuntia</i>	None	None	None	0	2	12/11/2008
9534	Equisetopsida	Cactaceae	<i>Opuntia streptacantha</i>	cardona pear	None	None	1	1	27/01/1983
19352	Equisetopsida	Cactaceae	<i>Opuntia stricta</i>	None	None	None	4	13	21/06/2018
9535	Equisetopsida	Cactaceae	<i>Opuntia tomentosa</i>	velvety tree pear	None	None	1	7	10/05/2019
13864	Equisetopsida	Campanulaceae	<i>Lobelia stenophylla</i>	None	C	None	1	1	21/06/1960
15918	Equisetopsida	Campanulaceae	<i>Wahlenbergia gracilis</i>	sprawling bluebell	C	None	2	2	05/07/2017
41207	Equisetopsida	Capparaceae	<i>Capparis anomala</i>	None	C	None	1	1	31/03/1920
17725	Equisetopsida	Capparaceae	<i>Capparis arborea</i>	brush caper berry	C	None	0	14	22/07/2010
13984	Equisetopsida	Capparaceae	<i>Capparis canescens</i>	None	C	None	0	4	10/05/2019
17726	Equisetopsida	Capparaceae	<i>Capparis lasiantha</i>	nipan	C	None	1	1	01/09/1975
13985	Equisetopsida	Capparaceae	<i>Capparis loranthifolia</i>	None	C	None	0	1	12/12/1996
17729	Equisetopsida	Capparaceae	<i>Capparis mitchellii</i>	None	C	None	0	1	22/07/2010
17730	Equisetopsida	Capparaceae	<i>Capparis ornans</i>	None	C	None	2	14	21/06/2018
17732	Equisetopsida	Capparaceae	<i>Capparis sarmentosa</i>	scrambling caper	C	None	0	3	19/04/1999
13988	Equisetopsida	Caricaceae	<i>Carica papaya</i>	pawpaw	None	None	1	2	22/07/2010
18012	Equisetopsida	Casuarinaceae	<i>Allocauarina littoralis</i>	None	C	None	0	2	29/04/1995
18013	Equisetopsida	Casuarinaceae	<i>Allocauarina luehmannii</i>	bull oak	C	None	1	1	01/08/1989
18014	Equisetopsida	Casuarinaceae	<i>Allocauarina torulosa</i>	None	C	None	0	11	15/02/2018
17707	Equisetopsida	Casuarinaceae	<i>Casuarina cristata</i>	belah	C	None	1	3	21/06/2018
10071	Equisetopsida	Casuarinaceae	<i>Casuarina cristata x Casuarina glauca</i>	None	C	None	1	1	31/03/1920
9087	Equisetopsida	Casuarinaceae	<i>Casuarina cunninghamiana</i>	None	C	None	0	4	19/04/1999
13995	Equisetopsida	Casuarinaceae	<i>Casuarina cunninghamiana subsp. cunninghamiana</i>	None	C	None	0	3	21/06/2019
11097	Equisetopsida	Celastraceae	<i>Celastrus subspicata</i>	large-leaved staffvine	C	None	0	1	27/03/1993
17458	Equisetopsida	Celastraceae	<i>Denhamia</i>	None	None	None	0	1	09/01/1988
34774	Equisetopsida	Celastraceae	<i>Denhamia bilocularis</i>	None	C	None	1	1	15/04/1985
34775	Equisetopsida	Celastraceae	<i>Denhamia cunninghamii</i>	None	C	None	1	8	22/07/2010
34776	Equisetopsida	Celastraceae	<i>Denhamia disperma</i>	None	C	None	1	13	10/05/2019
17455	Equisetopsida	Celastraceae	<i>Denhamia oleaster</i>	None	C	None	3	7	19/04/1999

Taxon Id	Class	Family	Scientific Name	Common Name	NCA	EPBC	Specimens	Records	Last record
17456	Equisetopsida	Celastraceae	<i>Denhamia pittosporoides</i> subsp. <i>pittosporoides</i>	None	C	None	1	1	07/11/2000
22223	Equisetopsida	Celastraceae	<i>Elaeodendron australe</i>	None	C	None	0	1	19/04/1999
22222	Equisetopsida	Celastraceae	<i>Elaeodendron australe</i> var. <i>australe</i>	None	C	None	3	5	22/07/2010
22225	Equisetopsida	Celastraceae	<i>Elaeodendron australe</i> var. <i>integrifolium</i>	None	C	None	1	1	07/11/2000
22226	Equisetopsida	Celastraceae	<i>Elaeodendron melanocarpum</i>	None	C	None	4	18	21/07/2021
16964	Equisetopsida	Celastraceae	<i>Hippocratea barbata</i>	knotvine	C	None	0	1	19/04/1999
16426	Equisetopsida	Celastraceae	<i>Pleurostyliya opposita</i>	None	C	None	1	2	19/04/1999
15034	Equisetopsida	Celastraceae	<i>Siphonodon australis</i>	ivorywood	C	None	1	5	10/08/2002
9172	Equisetopsida	Ceratophyllaceae	<i>Ceratophyllum demersum</i>	hornwort	C	None	1	4	19/07/2011
17912	Equisetopsida	Chenopodiaceae	<i>Atriplex muelleri</i>	lagoon saltbush	C	None	0	1	21/06/2018
17684	Equisetopsida	Chenopodiaceae	<i>Chenopodium album</i>	fat-hen	None	None	1	2	16/10/2003
11462	Equisetopsida	Chenopodiaceae	<i>Dissocarpus biflorus</i> var. <i>cephalocarpus</i>	None	C	None	1	1	18/04/2012
17322	Equisetopsida	Chenopodiaceae	<i>Einadia</i>	None	None	None	0	1	12/11/2008
17372	Equisetopsida	Chenopodiaceae	<i>Einadia nutans</i> subsp. <i>linifolia</i>	None	C	None	1	1	28/02/1997
17321	Equisetopsida	Chenopodiaceae	<i>Einadia trigonos</i> subsp. <i>stellulata</i>	None	C	None	0	1	01/10/2003
16331	Equisetopsida	Chenopodiaceae	<i>Rhagodia spinescens</i>	thorny saltbush	C	None	1	1	31/03/1920
9999	Equisetopsida	Chenopodiaceae	<i>Sclerolaena</i>	None	None	None	0	1	12/11/2008
11389	Equisetopsida	Chenopodiaceae	<i>Sclerolaena calcarata</i>	red burr	C	None	1	1	31/03/1920
16178	Equisetopsida	Chenopodiaceae	<i>Sclerolaena ramulosa</i>	None	C	None	1	1	19/03/1943
14183	Equisetopsida	Chenopodiaceae	<i>Suaeda arbusculoides</i>	None	C	None	1	1	31/05/2003
31663	Equisetopsida	Chenopodiaceae	<i>Tecticornia</i>	None	None	None	0	3	12/11/2008
31671	Equisetopsida	Chenopodiaceae	<i>Tecticornia pergranulata</i> subsp. <i>queenslandica</i>	None	C	None	1	1	31/03/1920
41554	Equisetopsida	Cleomaceae	<i>Arivela viscosa</i>	None	C	None	1	1	31/03/1920
17490	Equisetopsida	Combretaceae	<i>Dansiea elliptica</i>	None	NT	None	1	1	14/01/2015
14425	Equisetopsida	Combretaceae	<i>Macropteranthes fitzalanii</i>	None	C	None	0	4	22/07/2010
13589	Equisetopsida	Combretaceae	<i>Macropteranthes leichhardtii</i>	bonewood	C	None	0	3	16/04/1999
7667	Equisetopsida	Combretaceae	<i>Macropteranthes leiocaulis</i>	None	NT	None	20	26	06/08/2017
16028	Equisetopsida	Combretaceae	<i>Terminalia porphyrocarpa</i>	None	C	None	4	28	21/06/2018
17996	Equisetopsida	Commelinaceae	<i>Aneilema acuminatum</i>	None	C	None	1	5	19/04/1999
6161	Equisetopsida	Commelinaceae	<i>Callisia repens</i>	None	None	None	1	1	14/12/2004

Taxon Id	Class	Family	Scientific Name	Common Name	NCA	EPBC	Specimens	Records	Last record
10033	Equisetopsida	Commelinaceae	<i>Commelina diffusa</i>	wandering jew	C	None	1	6	15/02/2018
14720	Equisetopsida	Commelinaceae	<i>Commelina lanceolata</i>	None	C	None	0	1	12/12/1996
16599	Equisetopsida	Commelinaceae	<i>Murdannia graminea</i>	murdannia	C	None	1	2	06/12/2011
28821	Equisetopsida	Commelinaceae	<i>Tradescantia pallida</i>	None	None	None	1	1	13/12/2004
9898	Equisetopsida	Convolvulaceae	<i>Cuscuta australis</i>	Australian dodder	C	None	1	1	14/12/2004
20586	Equisetopsida	Convolvulaceae	<i>Dichondra</i>	None	None	None	1	1	14/10/2014
36245	Equisetopsida	Convolvulaceae	<i>Distimake dissectus</i>	None	None	None	5	5	16/12/2004
36246	Equisetopsida	Convolvulaceae	<i>Distimake quinquefolius</i>	None	None	None	1	1	26/11/2004
17175	Equisetopsida	Convolvulaceae	<i>Evolvulus alsinoides var. decumbens</i>	None	C	None	1	2	15/02/2018
10496	Equisetopsida	Convolvulaceae	<i>Ipomoea aquatica</i>	None	C	None	1	1	03/06/2010
10500	Equisetopsida	Convolvulaceae	<i>Ipomoea batatas</i>	sweet potato	None	None	1	1	26/11/2004
9209	Equisetopsida	Convolvulaceae	<i>Ipomoea carnea subsp. fistulosa</i>	None	None	None	3	4	21/06/2019
16862	Equisetopsida	Convolvulaceae	<i>Ipomoea plebeia</i>	bellvine	C	None	1	2	22/07/2010
12268	Equisetopsida	Convolvulaceae	<i>Ipomoea polymorpha</i>	None	C	None	1	1	05/06/1983
34730	Equisetopsida	Convolvulaceae	<i>Ipomoea violacea</i>	None	C	None	0	1	22/07/2010
10503	Equisetopsida	Convolvulaceae	<i>Jacquemontia</i>	None	None	None	1	1	31/03/1920
16395	Equisetopsida	Convolvulaceae	<i>Polymeria calycina</i>	pink bindweed	C	None	2	3	06/02/2019
16398	Equisetopsida	Convolvulaceae	<i>Polymeria pusilla</i>	None	C	None	1	1	29/07/1974
31606	Equisetopsida	Convolvulaceae	<i>Polymeria sp. (Rockhampton E.R.Anderson 3944)</i>	None	C	None	1	1	26/03/1985
40968	Equisetopsida	Cornaceae	<i>Alangium polyosmoides subsp. tomentosum</i>	None	C	None	0	2	19/04/1999
21934	Equisetopsida	Crassulaceae	<i>Bryophyllum delagoense</i>	None	None	None	4	5	21/06/2018
31058	Equisetopsida	Crassulaceae	<i>Bryophyllum x houghtonii</i>	None	None	None	1	1	31/10/1968
9267	Equisetopsida	Crassulaceae	<i>Crassula sieberiana</i>	None	C	None	1	1	02/03/1997
10413	Equisetopsida	Cucurbitaceae	<i>Coccinia grandis</i>	None	None	None	1	1	11/12/2007
9896	Equisetopsida	Cucurbitaceae	<i>Cucurbita pepo</i>	None	None	None	1	1	16/12/2004
18824	Equisetopsida	Cucurbitaceae	<i>Diplocyclos palmatus</i>	None	C	None	1	7	22/07/2010
10632	Equisetopsida	Cucurbitaceae	<i>Neoalsomitra capricornica</i>	None	C	None	1	1	31/03/1920
41609	Equisetopsida	Cyatheaceae	<i>Alsophila australis</i>	None	C	None	2	2	04/09/1998
8445	Equisetopsida	Cycadaceae	<i>Cycas megacarpa</i>	None	E	E	8	13	30/11/2021

Taxon Id	Class	Family	Scientific Name	Common Name	NCA	EPBC	Specimens	Records	Last record
8437	Equisetopsida	Cycadaceae	<i>Cycas ophiolitica</i>	Marlborough blue	E	E	12	12	28/10/2016
14670	Equisetopsida	Cyperaceae	<i>Cyperus</i>	None	None	None	0	2	06/12/2011
11059	Equisetopsida	Cyperaceae	<i>Cyperus alopecuroides</i>	None	C	None	3	3	07/10/1994
14659	Equisetopsida	Cyperaceae	<i>Cyperus compressus</i>	None	None	None	1	1	05/05/1981
11060	Equisetopsida	Cyperaceae	<i>Cyperus concinnus</i>	None	C	None	1	1	02/08/1989
17515	Equisetopsida	Cyperaceae	<i>Cyperus difformis</i>	rice sedge	C	None	2	4	10/05/2019
11952	Equisetopsida	Cyperaceae	<i>Cyperus digitatus</i>	None	C	None	1	1	14/12/2004
17516	Equisetopsida	Cyperaceae	<i>Cyperus enervis</i>	None	C	None	0	1	29/04/1995
13966	Equisetopsida	Cyperaceae	<i>Cyperus flaccidus</i>	None	C	None	0	2	15/02/2018
17519	Equisetopsida	Cyperaceae	<i>Cyperus fulvus</i>	None	C	None	2	2	22/11/1987
17521	Equisetopsida	Cyperaceae	<i>Cyperus gracilis</i>	None	C	None	0	4	15/02/2018
14657	Equisetopsida	Cyperaceae	<i>Cyperus involucratus</i>	None	None	None	1	3	21/06/2019
17524	Equisetopsida	Cyperaceae	<i>Cyperus iria</i>	None	C	None	1	1	06/05/1981
17473	Equisetopsida	Cyperaceae	<i>Cyperus perangustus</i>	None	C	None	2	3	22/07/2010
11453	Equisetopsida	Cyperaceae	<i>Cyperus platystylis</i>	None	C	None	1	1	13/12/1978
12420	Equisetopsida	Cyperaceae	<i>Cyperus polystachyos</i>	None	C	None	0	1	15/02/2018
17478	Equisetopsida	Cyperaceae	<i>Cyperus rotundus</i>	nutgrass	None	None	1	1	13/11/1972
14667	Equisetopsida	Cyperaceae	<i>Cyperus scariosus</i>	None	C	None	1	1	01/11/2010
11954	Equisetopsida	Cyperaceae	<i>Cyperus sesquiflorus</i>	None	None	None	2	2	05/05/1981
17479	Equisetopsida	Cyperaceae	<i>Cyperus sphaeroideus</i>	None	C	None	1	1	05/05/1981
9816	Equisetopsida	Cyperaceae	<i>Eleocharis dietrichiana</i>	None	C	None	1	1	03/06/2010
14579	Equisetopsida	Cyperaceae	<i>Eleocharis dulcis</i>	None	C	None	0	1	13/11/2008
9376	Equisetopsida	Cyperaceae	<i>Fimbristylis aestivalis</i>	None	C	None	1	1	01/11/2010
17107	Equisetopsida	Cyperaceae	<i>Fimbristylis dichotoma</i>	common fringe-rush	C	None	2	4	22/07/2010
17108	Equisetopsida	Cyperaceae	<i>Fimbristylis ferruginea</i>	None	C	None	2	3	06/02/2020
11040	Equisetopsida	Cyperaceae	<i>Fimbristylis littoralis</i>	None	C	None	1	1	06/05/1981
17111	Equisetopsida	Cyperaceae	<i>Fimbristylis polytrichoides</i>	None	C	None	0	1	12/11/2008
17130	Equisetopsida	Cyperaceae	<i>Fuirena ciliaris</i>	None	C	None	1	1	02/08/1989
17078	Equisetopsida	Cyperaceae	<i>Gahnia aspera</i>	None	C	None	1	19	15/02/2018
9381	Equisetopsida	Cyperaceae	<i>Lepidosperma laterale</i>	None	C	None	1	2	04/09/1998
34090	Equisetopsida	Cyperaceae	<i>Schoenoplectus subulatus</i>	None	C	None	5	6	12/11/2008
14228	Equisetopsida	Cyperaceae	<i>Scleria mackaviensis</i>	None	C	None	2	6	22/07/2010
17497	Equisetopsida	Davalliaceae	<i>Davallia pyxidata</i>	None	C	None	2	4	24/07/2003
16965	Equisetopsida	Dennstaedtiaceae	<i>Histiopteris incisa</i>	bats-wing fern	C	None	1	1	04/07/2019
16340	Equisetopsida	Dennstaedtiaceae	<i>Pteridium esculentum</i>	common bracken	C	None	1	3	24/07/2003
17547	Equisetopsida	Dicksoniaceae	<i>Calochlaena dubia</i>	None	C	None	1	2	24/07/2003
17438	Equisetopsida	Dioscoreaceae	<i>Dioscorea transversa</i>	native yam	C	None	0	17	21/06/2018
32598	Equisetopsida	Dracaenaceae	<i>Sansevieria trifasciata</i> var. <i>trifasciata</i>	None	None	None	2	2	13/12/2004

Taxon Id	Class	Family	Scientific Name	Common Name	NCA	EPBC	Specimens	Records	Last record
14435	Equisetopsida	Dryopteridaceae	<i>Lastreopsis tenera</i>	None	C	None	2	2	04/07/2019
17439	Equisetopsida	Ebenaceae	<i>Diospyros australis</i>	black plum	C	None	2	14	23/02/2014
17442	Equisetopsida	Ebenaceae	<i>Diospyros fasciculosa</i>	grey ebony	C	None	0	4	19/04/1999
17443	Equisetopsida	Ebenaceae	<i>Diospyros geminata</i>	scaly ebony	C	None	3	36	21/06/2018
17445	Equisetopsida	Ebenaceae	<i>Diospyros humilis</i>	small-leaved ebony	C	None	8	16	15/02/2018
17327	Equisetopsida	Elaeocarpaceae	<i>Elaeocarpus eumundi</i>	Eumundi quandong	C	None	1	1	12/08/1999
14572	Equisetopsida	Elaeocarpaceae	<i>Elaeocarpus obovatus</i>	blueberry ash	C	None	0	4	19/04/1999
41455	Equisetopsida	Elaeocarpaceae	<i>Elaeocarpus obovatus</i> subsp. <i>obovatus</i>	None	C	None	3	3	23/02/2014
24665	Equisetopsida	Entodontaceae	<i>Entodon mackaviensis</i>	None	C	None	1	1	01/07/1993
18111	Equisetopsida	Ericaceae	<i>Acrotriche aggregata</i>	red cluster heath	C	None	1	2	29/04/1995
16641	Equisetopsida	Ericaceae	<i>Monotoca scoparia</i>	prickly broom heath	C	None	0	1	29/04/1995
17288	Equisetopsida	Erythroxylaceae	<i>Erythroxylum australe</i>	cocaine tree	C	None	0	10	19/04/1999
6349	Equisetopsida	Erythroxylaceae	<i>Erythroxylum</i> sp. (<i>Splityard Creek L.Pedley 5360</i>)	None	C	None	2	7	22/07/2010
11503	Equisetopsida	Euphorbiaceae	<i>Acalypha capillipes</i>	small-leaved acalypha	C	None	0	5	22/07/2010
18091	Equisetopsida	Euphorbiaceae	<i>Acalypha eremorum</i>	soft acalypha	C	None	3	25	21/06/2018
18050	Equisetopsida	Euphorbiaceae	<i>Alchornea ilicifolia</i>	native holly	C	None	2	15	22/07/2010
9348	Equisetopsida	Euphorbiaceae	<i>Alchornea thozetiana</i>	None	C	None	1	2	21/06/2018
14825	Equisetopsida	Euphorbiaceae	<i>Baloghia inophylla</i>	scrub bloodwood	C	None	1	11	22/07/2010
17613	Equisetopsida	Euphorbiaceae	<i>Claoxylon tenerifolium</i>	Queensland brittlewood	C	None	0	4	19/04/1999
13956	Equisetopsida	Euphorbiaceae	<i>Croton acronychioides</i>	thick-leaved croton	C	None	3	15	22/07/2010
17561	Equisetopsida	Euphorbiaceae	<i>Croton insularis</i>	Queensland cascarilla	C	None	2	10	22/07/2010
17562	Equisetopsida	Euphorbiaceae	<i>Croton phebaloides</i>	narrow-leaved croton	C	None	1	13	21/06/2018
11494	Equisetopsida	Euphorbiaceae	<i>Croton stigmatosus</i>	white croton	C	None	0	2	19/04/1999
17160	Equisetopsida	Euphorbiaceae	<i>Euphorbia cyathophora</i>	dwarf poinsettia	None	None	5	8	21/06/2019
17162	Equisetopsida	Euphorbiaceae	<i>Euphorbia heterophylla</i>	None	None	None	3	3	14/12/2004
5516	Equisetopsida	Euphorbiaceae	<i>Euphorbia hirta</i>	None	None	None	2	2	15/12/2004
4734	Equisetopsida	Euphorbiaceae	<i>Euphorbia hyssopifolia</i>	None	None	None	2	2	15/12/2004

Taxon Id	Class	Family	Scientific Name	Common Name	NCA	EPBC	Specimens	Records	Last record
34702	Equisetopsida	Euphorbiaceae	<i>Euphorbia lacinioloba</i>	None	C	None	1	1	30/04/2010
9904	Equisetopsida	Euphorbiaceae	<i>Euphorbia tannensis</i>	None	C	None	0	3	22/07/2010
17166	Equisetopsida	Euphorbiaceae	<i>Euphorbia tannensis</i> subsp. <i>eremophila</i>	None	C	None	1	1	16/12/1997
36308	Equisetopsida	Euphorbiaceae	<i>Euphorbia tithymaloides</i> subsp. <i>smallii</i>	None	None	None	1	1	09/01/1988
17178	Equisetopsida	Euphorbiaceae	<i>Excoecaria agallocha</i>	milky mangrove	C	None	1	3	13/11/2008
17179	Equisetopsida	Euphorbiaceae	<i>Excoecaria dallachyana</i>	scrub poison tree	C	None	4	16	22/07/2010
5284	Equisetopsida	Euphorbiaceae	<i>Homalanthus populifolius</i>	None	C	None	2	3	17/04/1997
16753	Equisetopsida	Euphorbiaceae	<i>Macaranga tanarius</i>	macaranga	C	None	0	3	19/04/1999
11406	Equisetopsida	Euphorbiaceae	<i>Mallotus claoxyloides</i>	green kamala	C	None	6	25	22/07/2010
8257	Equisetopsida	Euphorbiaceae	<i>Mallotus ficifolius</i>	None	C	None	2	2	13/12/2004
16715	Equisetopsida	Euphorbiaceae	<i>Mallotus philippensis</i>	red kamala	C	None	1	31	21/06/2018
11313	Equisetopsida	Euphorbiaceae	<i>Manihot esculenta</i>	None	None	None	1	1	13/12/2004
11252	Equisetopsida	Euphorbiaceae	<i>Ricinocarpos ledifolius</i>	scrub wedding bush	C	None	0	1	19/04/1999
11288	Equisetopsida	Euphorbiaceae	<i>Ricinus communis</i>	castor oil bush	None	None	3	5	21/06/2019
11246	Equisetopsida	Euphorbiaceae	<i>Tragia novae-hollandiae</i>	stinging-vine	C	None	0	2	19/04/1999
24698	Equisetopsida	Fissidentaceae	<i>Fissidens asplenioides</i>	None	C	None	1	1	24/06/2011
17118	Equisetopsida	Flagellariaceae	<i>Flagellaria indica</i>	whip vine	C	None	0	1	30/06/1994
25615	Equisetopsida	Frullaniaceae	<i>Frullania</i>	None	None	None	1	1	24/06/2011
29264	Equisetopsida	Funariaceae	<i>Entosthodon apophysatus</i>	None	C	None	1	1	24/06/2011
10944	Equisetopsida	Gleicheniaceae	<i>Sticheris flabellatus</i> var. <i>flabellatus</i>	None	C	None	2	2	04/09/1998
11438	Equisetopsida	Goodeniaceae	<i>Goodenia</i>	None	None	None	0	1	12/12/1996
17060	Equisetopsida	Goodeniaceae	<i>Goodenia glabra</i>	None	C	None	1	2	22/07/2010
41740	Equisetopsida	Goodeniaceae	<i>Goodenia mystrophylla</i>	None	C	None	1	1	10/07/2010
17065	Equisetopsida	Goodeniaceae	<i>Goodenia rotundifolia</i>	None	C	None	0	3	06/12/2011
16608	Equisetopsida	Haloragaceae	<i>Myriophyllum verrucosum</i>	water milfoil	C	None	1	1	05/04/1975
30968	Equisetopsida	Heliconiaceae	<i>Heliconia</i>	None	None	None	1	1	14/12/2004
12249	Equisetopsida	Hemerocallidaceae	<i>Dianella</i>	None	None	None	0	11	22/07/2010
13239	Equisetopsida	Hemerocallidaceae	<i>Dianella brevipedunculata</i>	None	C	None	0	1	22/07/2010
17464	Equisetopsida	Hemerocallidaceae	<i>Dianella caerulea</i>	None	C	None	0	10	15/02/2018

Taxon Id	Class	Family	Scientific Name	Common Name	NCA	EPBC	Specimens	Records	Last record
14594	Equisetopsida	Hemerocallidaceae	<i>Dianella revoluta</i>	None	C	None	0	1	22/07/2010
15350	Equisetopsida	Hemerocallidaceae	<i>Geitonoplesium cymosum</i>	scrambling lily	C	None	0	14	19/04/1999
40443	Equisetopsida	Hemerocallidaceae	<i>Geitonoplesium cymosum forma album</i>	None	C	None	0	2	21/06/2018
15308	Equisetopsida	Hernandiaceae	<i>Gyrocarpus americanus</i>	None	C	None	0	6	19/04/1999
8394	Equisetopsida	Hernandiaceae	<i>Gyrocarpus americanus subsp. americanus</i>	None	C	None	2	6	22/07/2010
13625	Equisetopsida	Hernandiaceae	<i>Hernandia bivalvis</i>	cudgerie	NT	None	4	9	22/07/2010
12173	Equisetopsida	Hydrocharitaceae	<i>Blyxa</i>	None	None	None	0	1	19/07/2011
14509	Equisetopsida	Hydrocharitaceae	<i>Hydrilla verticillata</i>	hydrilla	C	None	1	1	10/06/2010
3021	Equisetopsida	Hydrocharitaceae	<i>Ottelia ovalifolia subsp. ovalifolia</i>	None	C	None	1	1	13/11/2008
18351	Equisetopsida	Hydrocharitaceae	<i>Vallisneria nana</i>	None	C	None	1	1	10/06/2010
9363	Equisetopsida	Johnsoniaceae	<i>Caesia parviflora</i>	None	C	None	1	1	22/09/1997
15974	Equisetopsida	Johnsoniaceae	<i>Tricoryne elatior</i>	yellow autumn lily	C	None	1	1	23/11/1987
13896	Equisetopsida	Juncaceae	<i>Juncus</i>	None	None	None	0	1	06/12/2011
13895	Equisetopsida	Juncaceae	<i>Juncus polyanthemus</i>	None	C	None	2	2	09/03/2006
15667	Equisetopsida	Lamiaceae	<i>Ajuga australis</i>	Australian bugle	C	None	1	3	12/12/1996
10005	Equisetopsida	Lamiaceae	<i>Anisomeles</i>	None	None	None	0	2	22/07/2010
35720	Equisetopsida	Lamiaceae	<i>Anisomeles moschata</i>	None	C	None	2	2	18/05/2021
15618	Equisetopsida	Lamiaceae	<i>Basilicum polystachyon</i>	None	C	None	1	1	02/06/2010
12453	Equisetopsida	Lamiaceae	<i>Callicarpa pedunculata</i>	velvet leaf	C	None	2	4	30/06/1994
9802	Equisetopsida	Lamiaceae	<i>Callicarpa thozetii</i>	None	E	None	3	3	16/01/2013
17628	Equisetopsida	Lamiaceae	<i>Clerodendrum floribundum</i>	None	C	None	2	16	15/02/2018
12462	Equisetopsida	Lamiaceae	<i>Clerodendrum tomentosum</i>	None	C	None	0	2	21/06/2018
41035	Equisetopsida	Lamiaceae	<i>Coleus australis</i>	None	C	None	3	5	19/04/1999
41023	Equisetopsida	Lamiaceae	<i>Coleus graveolens</i>	None	C	None	0	4	19/04/1999
17100	Equisetopsida	Lamiaceae	<i>Glossocarya hemiderma</i>	None	C	None	5	23	22/07/2010
29574	Equisetopsida	Lamiaceae	<i>Gmelina philippensis</i>	None	None	None	2	2	01/12/2005
11835	Equisetopsida	Lamiaceae	<i>Leonotis nepetifolia</i>	None	None	None	1	3	21/06/2018
18679	Equisetopsida	Lamiaceae	<i>Leucas lavandulifolia</i>	None	None	None	2	3	14/12/2004
18722	Equisetopsida	Lamiaceae	<i>Ocimum americanum</i>	None	None	None	3	4	14/12/2004
15211	Equisetopsida	Lamiaceae	<i>Ocimum basilicum</i>	None	None	None	1	1	22/03/2013
14316	Equisetopsida	Lamiaceae	<i>Pityrodia salviifolia</i>	pityrodia	C	None	1	2	29/04/1995
15158	Equisetopsida	Lamiaceae	<i>Plectranthus</i>	None	None	None	0	1	11/05/1990
11773	Equisetopsida	Lamiaceae	<i>Stachys arvensis</i>	stagger weed	None	None	1	1	30/08/2017
36200	Equisetopsida	Lamiaceae	<i>Teucrium junceum</i>	None	C	None	1	3	22/07/2010

Taxon Id	Class	Family	Scientific Name	Common Name	NCA	EPBC	Specimens	Records	Last record
15961	Equisetopsida	Lamiaceae	<i>Vitex acuminata</i>	None	C	None	0	1	19/04/1999
15964	Equisetopsida	Lamiaceae	<i>Vitex melicopea</i>	None	C	None	0	1	22/07/2010
11855	Equisetopsida	Lauraceae	<i>Cassytha</i>	None	None	None	0	1	19/04/1999
17703	Equisetopsida	Lauraceae	<i>Cassytha filiformis</i>	dodder laurel	C	None	0	4	22/07/2010
17705	Equisetopsida	Lauraceae	<i>Cassytha pubescens</i>	downy devil's twine	C	None	0	3	15/02/2018
11859	Equisetopsida	Lauraceae	<i>Cinnamomum camphora</i>	camphor laurel	None	None	1	1	14/12/2004
17543	Equisetopsida	Lauraceae	<i>Cryptocarya</i>	None	None	None	0	1	19/04/1999
17570	Equisetopsida	Lauraceae	<i>Cryptocarya bidwillii</i>	yellow laurel	C	None	1	3	12/12/1996
17580	Equisetopsida	Lauraceae	<i>Cryptocarya hypospodia</i>	north Queensland purple laurel	C	None	0	4	12/12/1996
17541	Equisetopsida	Lauraceae	<i>Cryptocarya triplinervis</i>	None	C	None	0	12	19/04/1999
17539	Equisetopsida	Lauraceae	<i>Cryptocarya triplinervis</i> var. <i>pubens</i>	None	C	None	1	1	31/05/1971
9129	Equisetopsida	Lauraceae	<i>Cryptocarya triplinervis</i> var. <i>triplinervis</i>	None	C	None	1	2	21/06/2018
17303	Equisetopsida	Lauraceae	<i>Endiandra discolor</i>	domatia tree	C	None	1	1	12/08/1999
16758	Equisetopsida	Lauraceae	<i>Litsea fawcettiana</i>	None	C	None	1	1	20/07/1986
16761	Equisetopsida	Lauraceae	<i>Litsea reticulata</i>	None	C	None	0	2	28/05/1993
11794	Equisetopsida	Lauraceae	<i>Neolitsea brassii</i>	None	C	None	1	6	12/12/1996
21939	Equisetopsida	Laxmanniaceae	<i>Cordyline</i>	None	None	None	0	2	12/12/1996
11707	Equisetopsida	Laxmanniaceae	<i>Cordyline manners-suttoniae</i>	None	C	None	1	1	31/03/1995
11708	Equisetopsida	Laxmanniaceae	<i>Cordyline murchisoniae</i>	None	C	None	2	8	19/04/1999
15339	Equisetopsida	Laxmanniaceae	<i>Eustrephus latifolius</i>	wombat berry	C	None	0	16	06/12/2011
40458	Equisetopsida	Laxmanniaceae	<i>Eustrephus latifolius</i> subforma <i>fimbriatus</i>	None	C	None	0	2	21/06/2018
12409	Equisetopsida	Laxmanniaceae	<i>Lomandra</i>	None	None	None	0	4	06/12/2011
14415	Equisetopsida	Laxmanniaceae	<i>Lomandra confertifolia</i> subsp. <i>pallida</i>	None	C	None	1	4	22/07/2010
16776	Equisetopsida	Laxmanniaceae	<i>Lomandra longifolia</i>	None	C	None	1	9	21/06/2018
18792	Equisetopsida	Laxmanniaceae	<i>Lomandra multiflora</i>	None	C	None	0	1	22/07/2010
16777	Equisetopsida	Laxmanniaceae	<i>Lomandra multiflora</i> subsp. <i>multiflora</i>	None	C	None	1	4	15/02/2018
15149	Equisetopsida	Lecythidaceae	<i>Planchonia careya</i>	cockatoo apple	C	None	0	3	15/02/2018
15827	Equisetopsida	Leguminosae	<i>Acacia aulacocarpa</i>	None	C	None	0	11	15/02/2018
15790	Equisetopsida	Leguminosae	<i>Acacia concurrens</i>	None	C	None	0	1	06/12/2011
15796	Equisetopsida	Leguminosae	<i>Acacia decora</i>	pretty wattle	C	None	2	9	21/06/2018
21915	Equisetopsida	Leguminosae	<i>Acacia disparrima</i> subsp. <i>disparrima</i>	None	C	None	0	9	10/05/2019
15798	Equisetopsida	Leguminosae	<i>Acacia excelsa</i>	None	C	None	0	1	22/07/2010

Taxon Id	Class	Family	Scientific Name	Common Name	NCA	EPBC	Specimens	Records	Last record
14065	Equisetopsida	Leguminosae	<i>Acacia excelsa</i> subsp. <i>excelsa</i>	None	C	None	0	1	06/12/2011
15799	Equisetopsida	Leguminosae	<i>Acacia falcata</i>	sickle wattle	C	None	0	1	06/12/2011
15744	Equisetopsida	Leguminosae	<i>Acacia fasciculifera</i>	scaly bark	C	None	3	27	21/06/2018
15746	Equisetopsida	Leguminosae	<i>Acacia flavescens</i>	toothed wattle	C	None	0	1	15/02/2018
15752	Equisetopsida	Leguminosae	<i>Acacia harpophylla</i>	brigalow	C	None	3	4	21/06/2018
15755	Equisetopsida	Leguminosae	<i>Acacia holosericea</i>	None	C	None	0	1	21/06/2018
15765	Equisetopsida	Leguminosae	<i>Acacia leiocalyx</i>	None	C	None	0	3	15/02/2018
14066	Equisetopsida	Leguminosae	<i>Acacia leiocalyx</i> subsp. <i>leiocalyx</i>	None	C	None	2	4	22/07/2010
15766	Equisetopsida	Leguminosae	<i>Acacia leptocarpa</i>	north coast wattle	C	None	0	1	11/05/1990
15772	Equisetopsida	Leguminosae	<i>Acacia maidenii</i>	Maiden's wattle	C	None	0	13	10/05/2019
15720	Equisetopsida	Leguminosae	<i>Acacia melanoxylon</i>	blackwood	C	None	0	1	19/04/1999
13698	Equisetopsida	Leguminosae	<i>Acacia omalophylla</i>	None	C	None	1	1	11/09/1988
14944	Equisetopsida	Leguminosae	<i>Acacia pendula</i>	myall	C	None	0	1	21/06/2018
15734	Equisetopsida	Leguminosae	<i>Acacia penninervis</i> var. <i>longiracemosa</i>	None	C	None	0	1	29/04/1995
15694	Equisetopsida	Leguminosae	<i>Acacia salicina</i>	doolan	C	None	3	8	21/06/2019
32294	Equisetopsida	Leguminosae	<i>Acacia</i> sp. (<i>Canoona</i> S.T.Blake 15321)	None	C	None	1	1	19/07/1970
15663	Equisetopsida	Leguminosae	<i>Aeschynomene brevifolia</i>	None	C	None	2	2	25/01/1994
15664	Equisetopsida	Leguminosae	<i>Aeschynomene indica</i>	budda pea	C	None	1	1	14/12/2004
11510	Equisetopsida	Leguminosae	<i>Albizia lebbek</i>	Indian siris	C	None	8	12	21/06/2019
11516	Equisetopsida	Leguminosae	<i>Archidendropsis thozetiana</i>	None	C	None	1	21	22/07/2010
15609	Equisetopsida	Leguminosae	<i>Austrostenisia blackii</i>	bloodvine	C	None	0	19	21/06/2018
18175	Equisetopsida	Leguminosae	<i>Austrostenisia blackii</i> var. <i>blackii</i>	None	C	None	2	2	09/11/1985
15614	Equisetopsida	Leguminosae	<i>Barklya syringifolia</i>	golden shower tree	C	None	2	18	22/07/2010
15620	Equisetopsida	Leguminosae	<i>Bauhinia</i>	None	None	None	0	1	13/11/2008
10918	Equisetopsida	Leguminosae	<i>Bauhinia variegata</i>	None	None	None	4	4	13/12/2004
15556	Equisetopsida	Leguminosae	<i>Cajanus reticulatus</i> var. <i>reticulatus</i>	None	C	None	1	2	15/02/2018
15536	Equisetopsida	Leguminosae	<i>Cassia</i>	None	None	None	0	1	06/12/2011
21988	Equisetopsida	Leguminosae	<i>Cassia brewsteri</i>	None	C	None	0	1	22/07/2010
15579	Equisetopsida	Leguminosae	<i>Cassia fistula</i>	Indian laburnum	None	None	1	1	15/12/2004
8173	Equisetopsida	Leguminosae	<i>Chamaecrista absus</i> var. <i>absus</i>	None	C	None	1	1	25/01/1994
7175	Equisetopsida	Leguminosae	<i>Chamaecrista mimosoides</i>	dwarf cassia	C	None	0	1	06/12/2011
7678	Equisetopsida	Leguminosae	<i>Chamaecrista nomame</i> var. <i>nomame</i>	None	C	None	1	1	25/01/1994
15501	Equisetopsida	Leguminosae	<i>Clitoria ternatea</i>	butterfly pea	None	None	5	5	23/02/2014
15478	Equisetopsida	Leguminosae	<i>Crotalaria</i>	None	None	None	0	2	06/12/2011
14693	Equisetopsida	Leguminosae	<i>Crotalaria brevis</i>	None	C	None	0	1	22/07/2010

Taxon Id	Class	Family	Scientific Name	Common Name	NCA	EPBC	Specimens	Records	Last record
15517	Equisetopsida	Leguminosae	<i>Crotalaria calycina</i>	None	C	None	1	1	05/06/1983
15521	Equisetopsida	Leguminosae	<i>Crotalaria goreensis</i>	gambia pea	None	None	0	1	15/02/2018
14684	Equisetopsida	Leguminosae	<i>Crotalaria incana</i> subsp. <i>incana</i>	None	None	None	2	3	13/12/2004
14685	Equisetopsida	Leguminosae	<i>Crotalaria incana</i> subsp. <i>purpurascens</i>	None	None	None	1	1	14/12/2004
15468	Equisetopsida	Leguminosae	<i>Crotalaria lanceolata</i> subsp. <i>lanceolata</i>	None	None	None	2	3	10/05/2019
26438	Equisetopsida	Leguminosae	<i>Crotalaria medicaginea</i> var. <i>neglecta</i>	None	C	None	1	1	22/03/2013
15470	Equisetopsida	Leguminosae	<i>Crotalaria mitchellii</i> subsp. <i>mitchellii</i>	None	C	None	1	1	31/03/1920
15471	Equisetopsida	Leguminosae	<i>Crotalaria montana</i>	None	C	None	0	2	22/07/2010
27173	Equisetopsida	Leguminosae	<i>Crotalaria montana</i> var. <i>angustifolia</i>	None	C	None	1	1	22/11/1987
5917	Equisetopsida	Leguminosae	<i>Crotalaria pallida</i> var. <i>obovata</i>	None	None	None	4	4	16/12/2004
14697	Equisetopsida	Leguminosae	<i>Crotalaria verrucosa</i>	None	C	None	1	1	11/05/1989
5836	Equisetopsida	Leguminosae	<i>Cullen australasicum</i>	None	C	None	0	1	01/10/2003
9165	Equisetopsida	Leguminosae	<i>Delonix regia</i>	poinciana	None	None	2	2	13/12/2004
31108	Equisetopsida	Leguminosae	<i>Desmanthus</i> <i>pernambucanus</i>	None	None	None	5	5	13/02/2019
15462	Equisetopsida	Leguminosae	<i>Desmodium</i>	None	None	None	0	1	12/12/1996
14642	Equisetopsida	Leguminosae	<i>Desmodium gangeticum</i>	None	C	None	1	2	22/07/2010
15457	Equisetopsida	Leguminosae	<i>Desmodium gunnii</i>	None	C	None	1	1	17/04/1997
15458	Equisetopsida	Leguminosae	<i>Desmodium intortum</i>	None	None	None	0	1	15/02/2018
10279	Equisetopsida	Leguminosae	<i>Desmodium macrocarpum</i>	None	C	None	1	1	20/02/2009
9271	Equisetopsida	Leguminosae	<i>Desmodium muelleri</i>	None	C	None	1	1	31/03/1996
2870	Equisetopsida	Leguminosae	<i>Desmodium pullenii</i>	None	C	None	1	1	17/04/1997
15460	Equisetopsida	Leguminosae	<i>Desmodium rhytidophyllum</i>	None	C	None	0	6	22/07/2010
13037	Equisetopsida	Leguminosae	<i>Desmodium tortuosum</i>	Florida beggar-weed	None	None	1	1	26/11/2004
15461	Equisetopsida	Leguminosae	<i>Desmodium triflorum</i>	None	None	None	0	2	15/02/2018
13935	Equisetopsida	Leguminosae	<i>Desmodium varians</i>	slender tick trefoil	C	None	1	2	22/07/2010
15334	Equisetopsida	Leguminosae	<i>Erythrina vespertilio</i>	None	C	None	0	5	15/02/2018
32528	Equisetopsida	Leguminosae	<i>Erythrina vespertilio</i> subsp. <i>vespertilio</i>	None	C	None	0	1	21/06/2018
13000	Equisetopsida	Leguminosae	<i>Flemingia parviflora</i>	flemingia	C	None	0	2	15/02/2018
14524	Equisetopsida	Leguminosae	<i>Glycine</i>	None	None	None	0	1	06/12/2011
15355	Equisetopsida	Leguminosae	<i>Glycine microphylla</i>	None	C	None	1	1	22/11/1987
15356	Equisetopsida	Leguminosae	<i>Glycine tabacina</i>	glycine pea	C	None	0	5	22/07/2010
9451	Equisetopsida	Leguminosae	<i>Haematoxylum</i> <i>campechianum</i>	logwood tree	None	None	3	3	13/12/2004
15309	Equisetopsida	Leguminosae	<i>Hardenbergia violacea</i>	None	C	None	1	5	15/02/2018
15327	Equisetopsida	Leguminosae	<i>Hovea longipes</i>	brush hovea	C	None	1	4	22/07/2010
15291	Equisetopsida	Leguminosae	<i>Indigofera australis</i>	None	C	None	0	1	22/07/2010

Taxon Id	Class	Family	Scientific Name	Common Name	NCA	EPBC	Specimens	Records	Last record
18672	Equisetopsida	Leguminosae	<i>Indigofera australis subsp. australis</i>	None	C	None	0	1	15/02/2018
15292	Equisetopsida	Leguminosae	<i>Indigofera colutea</i>	sticky indigo	C	None	2	2	10/03/2020
15294	Equisetopsida	Leguminosae	<i>Indigofera hirsuta</i>	hairy indigo	C	None	1	2	15/02/2018
15295	Equisetopsida	Leguminosae	<i>Indigofera linifolia</i>	None	C	None	0	2	10/05/2019
15296	Equisetopsida	Leguminosae	<i>Indigofera linnaei</i>	Birdsville indigo	C	None	1	2	15/02/2018
6803	Equisetopsida	Leguminosae	<i>Indigofera polygaloides</i>	None	C	None	1	1	29/02/2012
15297	Equisetopsida	Leguminosae	<i>Indigofera pratensis</i>	None	C	None	1	2	15/02/2018
12967	Equisetopsida	Leguminosae	<i>Indigofera suffruticosa</i>	None	None	None	1	1	18/02/1996
15299	Equisetopsida	Leguminosae	<i>Indigofera tinctoria</i>	None	None	None	3	4	14/12/2004
15260	Equisetopsida	Leguminosae	<i>Jacksonia scoparia</i>	None	C	None	0	4	19/04/1999
14445	Equisetopsida	Leguminosae	<i>Leucaena leucocephala</i>	None	None	None	0	3	21/06/2019
6280	Equisetopsida	Leguminosae	<i>Leucaena leucocephala subsp. leucocephala</i>	None	None	None	10	11	14/12/2004
15229	Equisetopsida	Leguminosae	<i>Lotus australis</i>	Australian trefoil	C	None	1	1	20/11/1989
18737	Equisetopsida	Leguminosae	<i>Lysiphyllum</i>	None	None	None	0	1	10/02/2009
15234	Equisetopsida	Leguminosae	<i>Lysiphyllum hookeri</i>	Queensland ebony	C	None	1	3	21/06/2018
15235	Equisetopsida	Leguminosae	<i>Macroptilium atropurpureum</i>	siratro	None	None	1	10	21/06/2019
14426	Equisetopsida	Leguminosae	<i>Macroptilium lathyroides</i>	None	None	None	2	4	18/04/2012
18762	Equisetopsida	Leguminosae	<i>Macrotyloma axillare var. axillare</i>	None	None	None	1	1	13/12/2004
9873	Equisetopsida	Leguminosae	<i>Medicago polymorpha</i>	burr medic	None	None	0	1	15/02/2018
22928	Equisetopsida	Leguminosae	<i>Medicago sativa subsp. sativa</i>	None	None	None	1	1	26/11/2004
36129	Equisetopsida	Leguminosae	<i>Mezoneuron scortechinii</i>	None	C	None	0	6	19/04/1999
10860	Equisetopsida	Leguminosae	<i>Mimosa pudica</i>	None	None	None	0	1	15/02/2018
12952	Equisetopsida	Leguminosae	<i>Neonotonia wightii var. wightii</i>	None	None	None	1	1	26/11/2004
14370	Equisetopsida	Leguminosae	<i>Neptunia gracilis forma gracilis</i>	None	C	None	2	3	22/07/2010
15205	Equisetopsida	Leguminosae	<i>Neptunia major</i>	None	C	None	2	2	18/04/2012
9083	Equisetopsida	Leguminosae	<i>Pararchidendron pruinosum</i>	None	C	None	0	3	21/07/1994
12761	Equisetopsida	Leguminosae	<i>Parkinsonia aculeata</i>	parkinsonia	None	None	5	7	21/06/2018
12902	Equisetopsida	Leguminosae	<i>Peltophorum pterocarpum</i>	yellow poinciana	None	None	4	6	21/06/2018
6007	Equisetopsida	Leguminosae	<i>Podolobium aciculiferum</i>	None	C	None	2	3	29/08/1999
12909	Equisetopsida	Leguminosae	<i>Prosopis</i>	mesquite	None	None	1	1	31/03/2006
15099	Equisetopsida	Leguminosae	<i>Rhynchosia acuminatissima</i>	None	C	None	0	2	22/07/2010
14257	Equisetopsida	Leguminosae	<i>Rhynchosia minima</i>	None	C	None	0	1	22/07/2010
9173	Equisetopsida	Leguminosae	<i>Rhynchosia minima var. australis</i>	None	C	None	1	1	22/11/1987
12857	Equisetopsida	Leguminosae	<i>Schotia brachypetala</i>	kaffir bean	None	None	1	1	26/11/2004
15576	Equisetopsida	Leguminosae	<i>Senna alata</i>	None	None	None	1	1	13/12/2004
15069	Equisetopsida	Leguminosae	<i>Senna barclayana</i>	None	C	None	2	2	14/12/2004

Taxon Id	Class	Family	Scientific Name	Common Name	NCA	EPBC	Specimens	Records	Last record
15070	Equisetopsida	Leguminosae	<i>Senna coronilloides</i>	None	C	None	1	1	31/03/1920
18867	Equisetopsida	Leguminosae	<i>Senna gaudichaudii</i>	None	C	None	6	8	15/02/2018
14196	Equisetopsida	Leguminosae	<i>Senna occidentalis</i>	coffee senna	None	None	0	1	22/07/2010
15073	Equisetopsida	Leguminosae	<i>Senna pendula</i> var. <i>glabrata</i>	Easter cassia	None	None	4	5	22/07/2010
5851	Equisetopsida	Leguminosae	<i>Senna sophera</i> var. <i>sophera</i>	None	C	None	1	1	31/03/1920
8199	Equisetopsida	Leguminosae	<i>Senna surattensis</i>	None	C	None	0	1	22/07/2010
13072	Equisetopsida	Leguminosae	<i>Sesbania</i>	None	None	None	0	3	10/02/2009
15079	Equisetopsida	Leguminosae	<i>Sesbania cannabina</i> var. <i>cannabina</i>	None	C	None	1	2	21/06/2018
36634	Equisetopsida	Leguminosae	<i>Solori involuta</i>	None	C	None	0	1	19/04/1999
12876	Equisetopsida	Leguminosae	<i>Stylosanthes scabra</i>	None	None	None	4	12	15/02/2018
15014	Equisetopsida	Leguminosae	<i>Swainsona galegifolia</i>	smooth Darling pea	C	None	0	2	19/04/1999
8254	Equisetopsida	Leguminosae	<i>Swainsona queenslandica</i>	None	C	None	1	1	30/09/2001
12879	Equisetopsida	Leguminosae	<i>Tamarindus indica</i>	None	None	None	4	4	14/12/2004
15019	Equisetopsida	Leguminosae	<i>Tephrosia astragaloides</i>	None	C	None	1	1	23/02/2014
15020	Equisetopsida	Leguminosae	<i>Tephrosia filipes</i> subsp. <i>filipes</i>	None	C	None	0	1	06/12/2011
15021	Equisetopsida	Leguminosae	<i>Tephrosia juncea</i>	None	C	None	0	1	22/07/2010
14149	Equisetopsida	Leguminosae	<i>Tephrosia rufula</i>	None	C	None	2	3	23/02/2013
14998	Equisetopsida	Leguminosae	<i>Uraia lagopodioides</i>	None	C	None	1	1	29/02/2012
30907	Equisetopsida	Leguminosae	<i>Vachellia bidwillii</i>	None	C	None	5	8	15/02/2018
34113	Equisetopsida	Leguminosae	<i>Vachellia nilotica</i>	prickly acacia	None	None	3	3	27/11/2004
12897	Equisetopsida	Leguminosae	<i>Vigna luteola</i>	dalrymple vigna	None	None	2	2	11/10/2004
10196	Equisetopsida	Leguminosae	<i>Vigna vexillata</i> var. <i>angustifolia</i>	None	C	None	1	1	13/03/1985
7462	Equisetopsida	Loganiaceae	<i>Strychnos psilosperma</i>	strychnine tree	C	None	1	23	22/07/2010
17988	Equisetopsida	Loranthaceae	<i>Amyema congener</i> subsp. <i>rotundifolia</i>	None	C	None	1	3	21/06/2018
14850	Equisetopsida	Loranthaceae	<i>Amyema conspicua</i> subsp. <i>conspicua</i>	None	C	None	0	1	22/07/2010
17991	Equisetopsida	Loranthaceae	<i>Amyema miquelii</i>	None	C	None	1	3	21/06/2019
17995	Equisetopsida	Loranthaceae	<i>Amylothea dictyophleba</i>	None	C	None	2	2	25/07/2002
13236	Equisetopsida	Loranthaceae	<i>Dendrophthoe glabrescens</i>	None	C	None	4	4	18/02/1996
11979	Equisetopsida	Lythraceae	<i>Ammannia multiflora</i>	jerry-jerry	C	None	1	1	07/11/2000
22689	Equisetopsida	Lythraceae	<i>Lagerstroemia indica</i>	None	None	None	2	2	16/12/2004
18081	Equisetopsida	Malvaceae	<i>Abutilon auritum</i>	Chinese lantern	C	None	1	11	22/07/2010
31412	Equisetopsida	Malvaceae	<i>Abutilon guineense</i>	None	None	None	4	4	13/02/2019
13048	Equisetopsida	Malvaceae	<i>Abutilon leucopetalum</i>	None	C	None	1	1	15/04/1985
18089	Equisetopsida	Malvaceae	<i>Abutilon oxycarpum</i>	None	C	None	0	3	19/04/1999
8340	Equisetopsida	Malvaceae	<i>Abutilon oxycarpum</i> var. <i>oxycarpum</i>	None	C	None	0	1	22/07/2010
16953	Equisetopsida	Malvaceae	<i>Hibiscus divaricatus</i>	None	C	None	1	5	15/02/2018
16955	Equisetopsida	Malvaceae	<i>Hibiscus heterophyllus</i>	None	C	None	2	22	21/06/2018

Taxon Id	Class	Family	Scientific Name	Common Name	NCA	EPBC	Specimens	Records	Last record
12961	Equisetopsida	Malvaceae	<i>Hibiscus rosinensis</i>	None	None	None	1	1	14/12/2004
16961	Equisetopsida	Malvaceae	<i>Hibiscus tiliaceus</i>	cotton tree	C	None	1	1	27/10/1995
33995	Equisetopsida	Malvaceae	<i>Hibiscus tridactylites</i>	None	C	None	1	1	13/02/2019
16962	Equisetopsida	Malvaceae	<i>Hibiscus vitifolius</i>	None	C	None	2	2	22/11/1987
22230	Equisetopsida	Malvaceae	<i>Malvastrum americanum</i>	None	None	None	0	1	22/07/2010
16718	Equisetopsida	Malvaceae	<i>Malvastrum americanum</i> <i>var. americanum</i>	None	None	None	0	2	12/12/1996
12943	Equisetopsida	Malvaceae	<i>Malvastrum americanum</i> <i>var. stellatum</i>	None	C	None	1	1	31/03/1920
31326	Equisetopsida	Malvaceae	<i>Malvastrum</i> <i>coromandelianum</i> subsp. <i>coromandelianum</i>	None	None	None	1	2	21/06/2018
16151	Equisetopsida	Malvaceae	<i>Sida</i>	None	None	None	0	8	06/12/2011
34055	Equisetopsida	Malvaceae	<i>Sida ciliaris</i>	None	None	None	1	1	19/02/2019
16195	Equisetopsida	Malvaceae	<i>Sida cordifolia</i>	None	None	None	1	4	15/02/2018
22197	Equisetopsida	Malvaceae	<i>Sida hackettiana</i>	None	C	None	1	7	10/05/2019
22198	Equisetopsida	Malvaceae	<i>Sida hackettiana</i> subsp. (Gayndah P.Grimshaw+ PG2388)	None	C	None	0	4	21/06/2019
16146	Equisetopsida	Malvaceae	<i>Sida rhombifolia</i>	None	None	None	1	5	22/07/2010
6807	Equisetopsida	Malvaceae	<i>Sida</i> sp. (Greenvale R.J.Fensham 1150)	None	C	None	1	1	31/05/2003
22199	Equisetopsida	Malvaceae	<i>Sida</i> sp. (Musselbrook M.B.Thomas+ MRS437)	None	C	None	0	1	22/07/2010
16148	Equisetopsida	Malvaceae	<i>Sida spinosa</i>	spiny sida	None	None	3	3	14/12/2004
16150	Equisetopsida	Malvaceae	<i>Sida trichopoda</i>	None	C	None	1	1	31/05/2003
15990	Equisetopsida	Malvaceae	<i>Urena lobata</i>	urena weed	None	None	0	1	10/05/2019
16724	Equisetopsida	Marsileaceae	<i>Marsilea</i>	None	None	None	2	2	05/06/2010
12358	Equisetopsida	Marsileaceae	<i>Marsilea mutica</i>	shiny nardoo	C	None	0	2	06/12/2011
15289	Equisetopsida	Martyniaceae	<i>Ibicella lutea</i>	None	None	None	1	1	26/11/2004
17362	Equisetopsida	Meliaceae	<i>Dysoxylum</i> <i>gaudichaudianum</i>	ivory mahogany	C	None	1	2	19/04/1999
16661	Equisetopsida	Meliaceae	<i>Melia azedarach</i>	white cedar	C	None	1	20	21/06/2018
16559	Equisetopsida	Meliaceae	<i>Owenia venosa</i>	crow's apple	C	None	1	1	22/05/1997
15987	Equisetopsida	Meliaceae	<i>Turraea pubescens</i>	native honeysuckle	C	None	2	22	15/02/2018
16897	Equisetopsida	Menispermaceae	<i>Hypserpa decumbens</i>	None	C	None	0	4	22/07/2010
16860	Equisetopsida	Menispermaceae	<i>Legnephora moorei</i>	None	C	None	1	2	28/02/1997
14323	Equisetopsida	Menispermaceae	<i>Pleogyne australis</i>	wiry grape	C	None	1	13	19/04/1999
14269	Equisetopsida	Menispermaceae	<i>Sarcopetalum harveyanum</i>	pearl vine	C	None	0	1	22/07/2010
16100	Equisetopsida	Menispermaceae	<i>Stephania japonica</i> var. <i>discolor</i>	None	C	None	0	1	15/02/2018
16101	Equisetopsida	Menispermaceae	<i>Stephania japonica</i> var. <i>timoriensis</i>	None	C	None	0	1	19/04/1999

Taxon Id	Class	Family	Scientific Name	Common Name	NCA	EPBC	Specimens	Records	Last record
3288	Equisetopsida	Menispermaceae	<i>Stephania renifolia</i>	None	C	None	1	1	31/03/1920
15998	Equisetopsida	Menispermaceae	<i>Tinospora smilacina</i>	snakevine	C	None	0	10	22/07/2010
14327	Equisetopsida	Menyanthaceae	<i>Nymphoides indica</i>	water snowflake	C	None	0	2	06/12/2011
12433	Equisetopsida	Molluginaceae	<i>Glinus lotoides</i>	hairy carpet weed	C	None	4	5	07/11/2011
14131	Equisetopsida	Monimiaceae	<i>Wilkiea macrophylla</i>	large-leaved wilkiea	C	None	1	1	10/08/2002
17158	Equisetopsida	Moraceae	<i>Ficus</i>	None	None	None	0	3	18/01/2012
17132	Equisetopsida	Moraceae	<i>Ficus coronata</i>	creek sandpaper fig	C	None	0	3	01/12/2008
17135	Equisetopsida	Moraceae	<i>Ficus fraseri</i>	white sandpaper fig	C	None	0	1	19/04/1999
17143	Equisetopsida	Moraceae	<i>Ficus obliqua</i>	None	C	None	2	10	22/07/2010
17144	Equisetopsida	Moraceae	<i>Ficus opposita</i>	None	C	None	1	20	10/05/2019
8827	Equisetopsida	Moraceae	<i>Ficus racemosa</i> var. <i>racemosa</i>	None	C	None	0	2	21/06/2019
13340	Equisetopsida	Moraceae	<i>Ficus rubiginosa</i>	Port Jackson fig	C	None	0	2	21/06/2019
22365	Equisetopsida	Moraceae	<i>Ficus rubiginosa</i> forma <i>glabrescens</i>	None	C	None	1	1	03/09/1985
17155	Equisetopsida	Moraceae	<i>Ficus virens</i>	None	C	None	0	4	22/07/2010
17154	Equisetopsida	Moraceae	<i>Ficus virens</i> var. <i>virens</i>	None	C	None	1	2	21/06/2018
17157	Equisetopsida	Moraceae	<i>Ficus watkinsiana</i>	green-leaved Moreton Bay fig	C	None	0	2	22/07/2010
13825	Equisetopsida	Moraceae	<i>Maclura cochinchinensis</i>	cockspur thorn	C	None	0	2	30/06/1994
13303	Equisetopsida	Moraceae	<i>Morus alba</i>	white mulberry	None	None	1	1	14/12/2004
9118	Equisetopsida	Moraceae	<i>Streblus brunonianus</i>	whalebone tree	C	None	1	14	09/04/2013
6403	Equisetopsida	Moraceae	<i>Trophis scandens</i>	None	C	None	0	5	22/07/2010
6402	Equisetopsida	Moraceae	<i>Trophis scandens</i> subsp. <i>scandens</i>	None	C	None	2	13	21/06/2019
17344	Equisetopsida	Myrsinaceae	<i>Embelia australiana</i>	embelia	C	None	0	2	19/04/1999
30309	Equisetopsida	Myrsinaceae	<i>Myrsine variabilis</i>	None	C	None	2	11	11/07/2018
18104	Equisetopsida	Myrtaceae	<i>Acmena hemilampra</i> subsp. <i>hemilampra</i>	None	C	None	1	1	16/09/2012
13321	Equisetopsida	Myrtaceae	<i>Backhousia kingii</i>	None	C	None	1	2	27/03/1993
34781	Equisetopsida	Myrtaceae	<i>Backhousia subargentea</i>	None	C	None	0	1	19/04/1999
6531	Equisetopsida	Myrtaceae	<i>Corymbia citriodora</i>	spotted gum	C	None	0	5	06/12/2011
26383	Equisetopsida	Myrtaceae	<i>Corymbia citriodora</i> subsp. <i>citriodora</i>	None	C	None	0	3	15/02/2018
6534	Equisetopsida	Myrtaceae	<i>Corymbia clarksoniana</i>	None	C	None	3	10	21/06/2018
8866	Equisetopsida	Myrtaceae	<i>Corymbia dallachiana</i>	None	C	None	0	4	21/06/2018
6574	Equisetopsida	Myrtaceae	<i>Corymbia erythrophloia</i>	variable-barked bloodwood	C	None	5	8	15/02/2018

Taxon Id	Class	Family	Scientific Name	Common Name	NCA	EPBC	Specimens	Records	Last record
6445	Equisetopsida	Myrtaceae	<i>Corymbia intermedia</i>	pink bloodwood	C	None	0	13	10/05/2019
6572	Equisetopsida	Myrtaceae	<i>Corymbia tessellaris</i>	Moreton Bay ash	C	None	0	9	21/06/2019
6418	Equisetopsida	Myrtaceae	<i>Corymbia torelliana</i>	cadaghi	C	None	1	2	21/06/2018
6443	Equisetopsida	Myrtaceae	<i>Corymbia trachyphloia</i> subsp. <i>trachyphloia</i>	None	C	None	0	1	15/02/2018
17290	Equisetopsida	Myrtaceae	<i>Eucalyptus acmenoides</i>	None	C	None	1	9	18/05/2021
17247	Equisetopsida	Myrtaceae	<i>Eucalyptus camaldulensis</i>	None	C	None	0	1	13/11/2008
12511	Equisetopsida	Myrtaceae	<i>Eucalyptus cambageana</i>	Dawson gum	C	None	1	1	31/03/1920
9374	Equisetopsida	Myrtaceae	<i>Eucalyptus coolabah</i>	coolabah	C	None	0	4	21/06/2018
17252	Equisetopsida	Myrtaceae	<i>Eucalyptus crebra</i>	narrow-leaved red ironbark	C	None	4	21	10/05/2019
17262	Equisetopsida	Myrtaceae	<i>Eucalyptus exserta</i>	Queensland peppermint	C	None	0	4	15/02/2018
13902	Equisetopsida	Myrtaceae	<i>Eucalyptus major</i>	mountain grey gum	C	None	2	2	22/04/1999
17221	Equisetopsida	Myrtaceae	<i>Eucalyptus melanophloia</i>	None	C	None	0	4	15/02/2018
17223	Equisetopsida	Myrtaceae	<i>Eucalyptus melliodora</i>	yellow box	C	None	1	1	02/03/1997
17229	Equisetopsida	Myrtaceae	<i>Eucalyptus moluccana</i>	gum-topped box	C	None	5	11	15/02/2018
12503	Equisetopsida	Myrtaceae	<i>Eucalyptus platyphylla</i>	poplar gum	C	None	2	2	05/05/1966
12143	Equisetopsida	Myrtaceae	<i>Eucalyptus platyphylla</i> x <i>Eucalyptus tereticornis</i>	None	C	None	1	1	18/03/1984
14554	Equisetopsida	Myrtaceae	<i>Eucalyptus raveretiana</i>	black ironbox	C	V	4	4	06/03/1987
17204	Equisetopsida	Myrtaceae	<i>Eucalyptus tereticornis</i>	None	C	None	0	9	15/02/2018
26471	Equisetopsida	Myrtaceae	<i>Eucalyptus tereticornis</i> subsp. <i>tereticornis</i>	None	C	None	2	6	21/06/2019
17208	Equisetopsida	Myrtaceae	<i>Eugenia reinwardtiana</i>	beach cherry	C	None	1	1	31/03/1920
25908	Equisetopsida	Myrtaceae	<i>Gossia acmenoides</i>	None	C	None	0	5	22/07/2010
27383	Equisetopsida	Myrtaceae	<i>Gossia bidwillii</i>	None	C	None	3	17	22/07/2010
13416	Equisetopsida	Myrtaceae	<i>Leptospermum</i>	None	None	None	0	1	01/12/2008
14441	Equisetopsida	Myrtaceae	<i>Leptospermum polygalifolium</i>	tantoon	C	None	1	2	29/04/1995
16780	Equisetopsida	Myrtaceae	<i>Lophostemon confertus</i>	brush box	C	None	3	21	15/02/2018
16730	Equisetopsida	Myrtaceae	<i>Lophostemon suaveolens</i>	swamp box	C	None	0	7	15/02/2018
13430	Equisetopsida	Myrtaceae	<i>Melaleuca</i>	None	None	None	0	2	01/12/2008
16684	Equisetopsida	Myrtaceae	<i>Melaleuca bracteata</i>	None	C	None	1	1	31/03/1920
14388	Equisetopsida	Myrtaceae	<i>Melaleuca dealbata</i>	swamp tea-tree	C	None	1	1	29/09/1983
18283	Equisetopsida	Myrtaceae	<i>Melaleuca fluviatilis</i>	None	C	None	2	3	21/06/2019
16689	Equisetopsida	Myrtaceae	<i>Melaleuca leucadendra</i>	broad-leaved tea-tree	C	None	1	1	12/05/1956
18771	Equisetopsida	Myrtaceae	<i>Melaleuca linariifolia</i>	snow-in summer	C	None	0	1	22/07/2010
13828	Equisetopsida	Myrtaceae	<i>Melaleuca nervosa</i>	None	C	None	1	3	12/12/1996
16695	Equisetopsida	Myrtaceae	<i>Melaleuca quinquenervia</i>	swamp paperbark	C	None	0	3	21/06/2018

Taxon Id	Class	Family	Scientific Name	Common Name	NCA	EPBC	Specimens	Records	Last record
5505	Equisetopsida	Myrtaceae	<i>Melaleuca trichostachya</i>	None	C	None	0	1	21/06/2018
31375	Equisetopsida	Myrtaceae	<i>Melaleuca viminalis</i>	None	C	None	0	3	22/07/2010
13399	Equisetopsida	Myrtaceae	<i>Psidium guajava</i>	guava	None	None	4	4	14/12/2004
16288	Equisetopsida	Myrtaceae	<i>Rhodamnia spongiosa</i>	None	C	None	1	1	10/08/2002
16078	Equisetopsida	Myrtaceae	<i>Syzygium australe</i>	scrub cherry	C	None	3	9	19/04/1999
13435	Equisetopsida	Najadaceae	<i>Najas</i>	None	None	None	0	1	13/11/2008
16571	Equisetopsida	Nephrolepidaceae	<i>Nephrolepis cordifolia</i>	fishbone fern	C	None	0	1	19/04/1999
17826	Equisetopsida	Nyctaginaceae	<i>Boerhavia</i>	None	None	None	0	2	13/11/2008
6062	Equisetopsida	Nyctaginaceae	<i>Boerhavia</i> sp. (Bargara L. Pedley 5382)	None	C	None	1	1	01/12/2002
9478	Equisetopsida	Nyctaginaceae	<i>Bougainvillea glabra</i>	None	None	None	2	2	16/12/2004
16453	Equisetopsida	Nyctaginaceae	<i>Pisonia aculeata</i>	thorny pisonia	C	None	0	2	19/04/1999
19941	Equisetopsida	Nymphaeaceae	<i>Nymphaea caerulea</i>	None	None	None	0	1	06/12/2011
29765	Equisetopsida	Nymphaeaceae	<i>Nymphaea gigantea</i>	None	C	None	0	1	13/11/2008
13390	Equisetopsida	Ochnaceae	<i>Ochna serrulata</i>	ochna	None	None	2	2	16/12/2004
17638	Equisetopsida	Oleaceae	<i>Chionanthus ramiflorus</i>	northern olive	C	None	0	3	19/04/1999
16839	Equisetopsida	Oleaceae	<i>Jasminum didymum</i>	None	C	None	0	6	12/12/1996
16836	Equisetopsida	Oleaceae	<i>Jasminum didymum</i> subsp. <i>didymum</i>	None	C	None	0	2	10/05/2019
16837	Equisetopsida	Oleaceae	<i>Jasminum didymum</i> subsp. <i>lineare</i>	None	C	None	0	1	15/02/2018
16838	Equisetopsida	Oleaceae	<i>Jasminum didymum</i> subsp. <i>racemosum</i>	None	C	None	1	25	15/02/2018
9461	Equisetopsida	Oleaceae	<i>Jasminum simplicifolium</i>	None	C	None	1	11	21/06/2018
16840	Equisetopsida	Oleaceae	<i>Jasminum simplicifolium</i> subsp. <i>australiense</i>	None	C	None	5	19	15/02/2018
13835	Equisetopsida	Oleaceae	<i>Notelaea microcarpa</i>	None	C	None	2	17	22/07/2010
16594	Equisetopsida	Oleaceae	<i>Olea paniculata</i>	None	C	None	0	3	15/02/2018
13421	Equisetopsida	Onagraceae	<i>Ludwigia</i>	None	None	None	2	2	14/12/2004
13420	Equisetopsida	Onagraceae	<i>Ludwigia octovalvis</i>	willow primrose	C	None	1	4	21/06/2018
16731	Equisetopsida	Onagraceae	<i>Ludwigia peploides</i> subsp. <i>montevidensis</i>	None	C	None	0	2	10/02/2009
14087	Equisetopsida	Orchidaceae	<i>Acianthus fornicatus</i>	pixie caps	C	None	1	1	17/04/1997
17779	Equisetopsida	Orchidaceae	<i>Bulbophyllum minutissimum</i>	grain-of-wheat orchid	C	None	1	1	17/04/1997
13322	Equisetopsida	Orchidaceae	<i>Caladenia</i>	None	None	None	1	1	04/09/1998
13444	Equisetopsida	Orchidaceae	<i>Caladenia carnea</i>	None	C	None	2	2	12/08/1999
2163	Equisetopsida	Orchidaceae	<i>Chiloglottis diphylla</i>	None	C	None	1	1	17/04/1997
9265	Equisetopsida	Orchidaceae	<i>Corybas barbarae</i>	helmet orchid	C	None	1	1	17/04/1997
17505	Equisetopsida	Orchidaceae	<i>Cymbidium canaliculatum</i>	None	C	None	0	2	15/02/2018
12834	Equisetopsida	Orchidaceae	<i>Dendrobium gracilicaule</i>	slender orchid	C	None	0	1	19/04/1999
14631	Equisetopsida	Orchidaceae	<i>Dendrobium speciosum</i>	None	C	None	0	1	29/04/1995

Taxon Id	Class	Family	Scientific Name	Common Name	NCA	EPBC	Specimens	Records	Last record
5768	Equisetopsida	Orchidaceae	<i>Dockrillia bowmanii</i>	scrub pencil orchid	C	None	0	1	22/07/2010
5798	Equisetopsida	Orchidaceae	<i>Dockrillia mortii</i>	None	C	None	0	1	19/04/1999
8197	Equisetopsida	Orchidaceae	<i>Geodorum densiflorum</i>	pink nodding orchid	C	None	0	2	27/03/1993
16345	Equisetopsida	Orchidaceae	<i>Pterostylis baptistii</i>	king greenhood	C	None	1	1	17/04/1997
9321	Equisetopsida	Orchidaceae	<i>Pterostylis nutans</i>	None	C	None	1	1	30/06/2011
12707	Equisetopsida	Orchidaceae	<i>Saccolabiopsis armitii</i>	None	C	None	0	1	19/04/1999
12741	Equisetopsida	Oxalidaceae	<i>Oxalis</i>	None	None	None	0	2	22/07/2010
9317	Equisetopsida	Oxalidaceae	<i>Oxalis chnoodes</i>	None	C	None	1	1	22/11/1987
9457	Equisetopsida	Oxalidaceae	<i>Oxalis corniculata</i>	None	None	None	0	1	19/04/1999
6106	Equisetopsida	Oxalidaceae	<i>Oxalis debilis</i> var. <i>corymbosa</i>	pink shamrock	None	None	1	1	11/08/1985
9598	Equisetopsida	Oxalidaceae	<i>Oxalis radicata</i>	None	C	None	1	1	11/08/1985
17966	Equisetopsida	Papaveraceae	<i>Argemone ochroleuca</i> subsp. <i>ochroleuca</i>	Mexican poppy	None	None	4	4	14/12/2004
16529	Equisetopsida	Passifloraceae	<i>Passiflora aurantia</i>	None	C	None	0	4	22/07/2010
16530	Equisetopsida	Passifloraceae	<i>Passiflora foetida</i>	None	None	None	4	11	10/05/2019
16532	Equisetopsida	Passifloraceae	<i>Passiflora suberosa</i>	corky passion flower	None	None	0	19	22/07/2010
36078	Equisetopsida	Passifloraceae	<i>Passiflora suberosa</i> subsp. <i>litoralis</i>	None	None	None	0	5	21/06/2019
16533	Equisetopsida	Passifloraceae	<i>Passiflora subpeltata</i>	white passion flower	None	None	1	1	17/04/1997
16660	Equisetopsida	Pentapetaceae	<i>Melhania oblongifolia</i>	None	C	None	2	2	23/11/1987
12784	Equisetopsida	Petiveriaceae	<i>Monococcus echinophorus</i>	burr bush	C	None	0	2	19/04/1999
16302	Equisetopsida	Petiveriaceae	<i>Rivina humilis</i>	None	None	None	5	18	21/06/2018
13596	Equisetopsida	Phrymaceae	<i>Mimulus gracilis</i>	slender monkey flower	C	None	1	1	09/03/2003
12589	Equisetopsida	Phrymaceae	<i>Peplidium maritimum</i>	None	C	None	1	1	31/03/1920
41378	Equisetopsida	Phyllanthaceae	<i>Actephila mooreana</i>	None	C	None	1	1	01/07/1993
11367	Equisetopsida	Phyllanthaceae	<i>Actephila sessilifolia</i>	None	C	None	1	2	25/01/1994
17808	Equisetopsida	Phyllanthaceae	<i>Breynia oblongifolia</i>	None	C	None	1	19	21/06/2018
11327	Equisetopsida	Phyllanthaceae	<i>Bridelia exaltata</i>	None	C	None	0	1	19/04/1999
17810	Equisetopsida	Phyllanthaceae	<i>Bridelia leichhardtii</i>	None	C	None	4	29	21/06/2018
14706	Equisetopsida	Phyllanthaceae	<i>Cleistanthus cunninghamii</i>	omega	C	None	0	1	19/04/1999
17617	Equisetopsida	Phyllanthaceae	<i>Cleistanthus dallachyanus</i>	None	C	None	2	2	12/10/2013
17126	Equisetopsida	Phyllanthaceae	<i>Flueggea leucopyrus</i>	None	C	None	0	8	19/04/1999

Taxon Id	Class	Family	Scientific Name	Common Name	NCA	EPBC	Specimens	Records	Last record
17096	Equisetopsida	Phyllanthaceae	<i>Glochidion lobocarpum</i>	None	C	None	0	6	19/04/1999
18266	Equisetopsida	Phyllanthaceae	<i>Phyllanthus microcladus</i>	None	C	None	1	10	19/04/1999
11281	Equisetopsida	Phyllanthaceae	<i>Phyllanthus subcrenulatus</i>	None	C	None	1	2	19/04/1999
16473	Equisetopsida	Phyllanthaceae	<i>Phyllanthus virgatus</i>	None	C	None	0	3	10/05/2019
35882	Equisetopsida	Phyllanthaceae	<i>Synostemon albiflorus</i>	None	C	None	0	4	22/07/2010
16479	Equisetopsida	Phytolaccaceae	<i>Phytolacca octandra</i>	inkweed	None	None	1	1	16/12/2004
17414	Equisetopsida	Picrodendraceae	<i>Dissiliaria muelleri</i>	Mueller's redheart	C	None	4	11	05/04/2000
16505	Equisetopsida	Picrodendraceae	<i>Petalostigma pubescens</i>	quinine tree	C	None	1	7	21/06/2018
5286	Equisetopsida	Piperaceae	<i>Peperomia leptostachya</i>	None	C	None	0	4	19/04/1999
30283	Equisetopsida	Piperaceae	<i>Piper hederaceum</i>	None	C	None	0	1	04/09/1998
22219	Equisetopsida	Pittosporaceae	<i>Auranticarpa rhombifolia</i>	None	C	None	1	10	19/04/1999
26012	Equisetopsida	Pittosporaceae	<i>Pittosporum angustifolium</i>	None	C	None	1	1	03/09/1963
16457	Equisetopsida	Pittosporaceae	<i>Pittosporum ferrugineum</i>	None	C	None	0	1	12/12/1996
16459	Equisetopsida	Pittosporaceae	<i>Pittosporum revolutum</i>	yellow pittosporum	C	None	0	1	22/07/2010
22387	Equisetopsida	Pittosporaceae	<i>Pittosporum spinescens</i>	None	C	None	4	26	21/06/2018
36589	Equisetopsida	Pittosporaceae	<i>Pittosporum tinifolium</i>	None	C	None	1	1	27/04/1990
16411	Equisetopsida	Pittosporaceae	<i>Pittosporum venulosum</i>	None	C	None	0	1	27/03/1993
17884	Equisetopsida	Plantaginaceae	<i>Bacopa monnieri</i>	None	C	None	1	1	14/12/2004
18225	Equisetopsida	Plantaginaceae	<i>Mecardonia procumbens</i>	None	None	None	2	2	13/02/2019
16183	Equisetopsida	Plantaginaceae	<i>Scoparia dulcis</i>	scoparia	None	None	2	2	14/12/2004
6651	Equisetopsida	Plumbaginaceae	<i>Limonium solanderi</i>	None	C	None	1	1	18/04/2012
16427	Equisetopsida	Plumbaginaceae	<i>Plumbago zeylanica</i>	native plumbago	C	None	2	2	01/09/1975
15670	Equisetopsida	Poaceae	<i>Alloteropsis semialata</i>	cockatoo grass	C	None	0	1	15/02/2018
15675	Equisetopsida	Poaceae	<i>Ancistrachne uncinulata</i>	hooky grass	C	None	1	14	22/07/2010
14811	Equisetopsida	Poaceae	<i>Aristida</i>	None	None	None	0	3	15/02/2018
11121	Equisetopsida	Poaceae	<i>Aristida gracilipes</i>	None	C	None	1	2	22/07/2010
11518	Equisetopsida	Poaceae	<i>Aristida latifolia</i>	feathertop wiregrass	C	None	1	1	31/05/1983
15656	Equisetopsida	Poaceae	<i>Aristida leptopoda</i>	white speargrass	C	None	0	1	15/02/2018

Taxon Id	Class	Family	Scientific Name	Common Name	NCA	EPBC	Specimens	Records	Last record
8934	Equisetopsida	Poaceae	<i>Aristida personata</i>	None	C	None	1	1	08/03/1937
11124	Equisetopsida	Poaceae	<i>Aristida queenslandica</i> var. <i>dissimilis</i>	None	C	None	1	2	22/07/2010
11123	Equisetopsida	Poaceae	<i>Aristida queenslandica</i> var. <i>queenslandica</i>	None	C	None	0	2	22/07/2010
10307	Equisetopsida	Poaceae	<i>Aristida spuria</i>	None	C	None	1	2	22/07/2010
15658	Equisetopsida	Poaceae	<i>Aristida vagans</i>	None	C	None	0	2	15/02/2018
15634	Equisetopsida	Poaceae	<i>Arundinella nepalensis</i>	reedgrass	C	None	1	4	22/07/2010
15604	Equisetopsida	Poaceae	<i>Bothriochloa bladhii</i> subsp. <i>bladhii</i>	None	C	None	1	1	25/04/1990
8843	Equisetopsida	Poaceae	<i>Bothriochloa decipiens</i>	None	C	None	0	1	15/02/2018
10316	Equisetopsida	Poaceae	<i>Bothriochloa decipiens</i> var. <i>decipiens</i>	None	C	None	0	1	22/07/2010
34710	Equisetopsida	Poaceae	<i>Calyptochloa gracillima</i> subsp. <i>gracillima</i>	None	C	None	2	3	22/07/2010
14773	Equisetopsida	Poaceae	<i>Capillipedium parviflorum</i>	scented top	C	None	1	1	07/02/1981
14774	Equisetopsida	Poaceae	<i>Capillipedium spicigerum</i>	spicytop	C	None	1	1	27/04/1990
20399	Equisetopsida	Poaceae	<i>Cenchrus</i>	None	None	None	0	1	21/07/1994
14742	Equisetopsida	Poaceae	<i>Cenchrus caliculatus</i>	hillside burrgrass	C	None	1	1	08/03/1937
15540	Equisetopsida	Poaceae	<i>Cenchrus ciliaris</i>	None	None	None	0	2	10/05/2019
15541	Equisetopsida	Poaceae	<i>Cenchrus echinatus</i>	Mossman River grass	None	None	1	1	14/12/2004
33863	Equisetopsida	Poaceae	<i>Cenchrus polystachios</i>	None	None	None	0	1	01/10/2003
20434	Equisetopsida	Poaceae	<i>Chloris</i>	None	None	None	0	3	06/12/2011
15551	Equisetopsida	Poaceae	<i>Chloris gayana</i>	rhodes grass	None	None	2	5	21/06/2019
15552	Equisetopsida	Poaceae	<i>Chloris inflata</i>	purpletop chloris	None	None	1	4	10/05/2019
15526	Equisetopsida	Poaceae	<i>Chloris ventricosa</i>	tall chloris	C	None	1	3	22/07/2010
15527	Equisetopsida	Poaceae	<i>Chloris virgata</i>	feathertop rhodes grass	None	None	1	1	15/12/2004
20448	Equisetopsida	Poaceae	<i>Chrysopogon</i>	None	None	None	0	1	06/12/2011
15531	Equisetopsida	Poaceae	<i>Chrysopogon fallax</i>	None	C	None	0	6	15/02/2018
15498	Equisetopsida	Poaceae	<i>Cleistochloa subjuncea</i>	None	C	None	1	1	29/04/1995
15483	Equisetopsida	Poaceae	<i>Cymbopogon bombycinus</i>	silky oilgrass	C	None	0	1	22/07/2010
15484	Equisetopsida	Poaceae	<i>Cymbopogon queenslandicus</i>	None	C	None	1	1	08/03/1937
15485	Equisetopsida	Poaceae	<i>Cymbopogon refractus</i>	barbed-wire grass	C	None	0	10	10/05/2019
15486	Equisetopsida	Poaceae	<i>Cynodon dactylon</i>	None	None	None	0	4	10/05/2019
15489	Equisetopsida	Poaceae	<i>Dactyloctenium aegyptium</i>	coast button grass	None	None	3	3	26/11/2004
15490	Equisetopsida	Poaceae	<i>Dactyloctenium radulans</i>	button grass	C	None	1	2	21/06/2019
15463	Equisetopsida	Poaceae	<i>Dichanthium annulatum</i>	sheda grass	None	None	2	2	07/11/2000
15464	Equisetopsida	Poaceae	<i>Dichanthium aristatum</i>	angleton grass	None	None	2	2	22/05/2019
15465	Equisetopsida	Poaceae	<i>Dichanthium fecundum</i>	curly bluegrass	C	None	0	1	13/11/2008

Taxon Id	Class	Family	Scientific Name	Common Name	NCA	EPBC	Specimens	Records	Last record
9620	Equisetopsida	Poaceae	<i>Dichanthium sericeum</i>	None	C	None	0	1	06/12/2011
15467	Equisetopsida	Poaceae	<i>Dichanthium sericeum</i> <i>subsp. sericeum</i>	None	C	None	1	1	07/02/1981
10364	Equisetopsida	Poaceae	<i>Digitaria</i>	None	None	None	0	2	12/12/1996
15419	Equisetopsida	Poaceae	<i>Digitaria brownii</i>	None	C	None	1	1	08/03/1937
15423	Equisetopsida	Poaceae	<i>Digitaria diffusa</i>	None	C	None	0	5	22/07/2010
15424	Equisetopsida	Poaceae	<i>Digitaria divaricatissima</i>	spreading umbrella grass	C	None	1	1	07/02/1981
15427	Equisetopsida	Poaceae	<i>Digitaria ramularis</i>	None	C	None	1	1	15/07/1938
11065	Equisetopsida	Poaceae	<i>Digitaria violascens</i>	bastard summergrass	None	None	1	1	25/11/1981
34495	Equisetopsida	Poaceae	<i>Dinebra decipiens</i> var. <i>asthenes</i>	None	C	None	2	2	09/06/1996
34493	Equisetopsida	Poaceae	<i>Dinebra decipiens</i> var. <i>decipiens</i>	None	C	None	0	4	22/07/2010
34500	Equisetopsida	Poaceae	<i>Dinebra ligulata</i>	None	C	None	1	1	28/02/2001
34499	Equisetopsida	Poaceae	<i>Diplachne fusca</i> var. <i>fusca</i>	None	C	None	2	2	14/12/2004
14567	Equisetopsida	Poaceae	<i>Echinochloa colona</i>	awnless barnyard grass	None	None	2	4	22/07/2010
15395	Equisetopsida	Poaceae	<i>Eleusine indica</i>	crowsfoot grass	None	None	1	1	14/12/2004
10339	Equisetopsida	Poaceae	<i>Enneapogon</i>	None	None	None	0	1	12/12/1996
15409	Equisetopsida	Poaceae	<i>Enteropogon unispiceus</i>	None	C	None	2	6	22/07/2010
15410	Equisetopsida	Poaceae	<i>Entolasia marginata</i>	bordered panic	C	None	1	1	29/04/1995
15411	Equisetopsida	Poaceae	<i>Entolasia stricta</i>	wiry panic	C	None	0	4	15/02/2018
10532	Equisetopsida	Poaceae	<i>Eragrostis</i>	None	None	None	0	3	15/02/2018
15391	Equisetopsida	Poaceae	<i>Eragrostis cilianensis</i>	None	None	None	2	2	15/12/2004
15361	Equisetopsida	Poaceae	<i>Eragrostis elongata</i>	None	C	None	0	1	22/07/2010
15367	Equisetopsida	Poaceae	<i>Eragrostis leptostachya</i>	None	C	None	0	4	15/02/2018
15371	Equisetopsida	Poaceae	<i>Eragrostis parviflora</i>	weeping lovegrass	C	None	1	2	22/07/2010
15374	Equisetopsida	Poaceae	<i>Eragrostis spartnoides</i>	None	C	None	0	4	22/07/2010
15378	Equisetopsida	Poaceae	<i>Eragrostis tenuifolia</i>	elastic grass	None	None	2	2	26/11/2004
15331	Equisetopsida	Poaceae	<i>Eriochloa procera</i>	slender cupgrass	C	None	3	4	22/07/2010
15332	Equisetopsida	Poaceae	<i>Eriochloa pseudoacrotricha</i>	None	C	None	0	1	22/07/2010
15320	Equisetopsida	Poaceae	<i>Heteropogon contortus</i>	black speargrass	C	None	0	15	10/05/2019
10291	Equisetopsida	Poaceae	<i>Holcolemma dispar</i>	None	C	None	1	1	08/05/1937
21954	Equisetopsida	Poaceae	<i>Hymenachne amplexicaulis</i>	hymenachne	None	None	0	1	21/06/2019
9147	Equisetopsida	Poaceae	<i>Hymenachne amplexicaulis</i> 'Olive'	None	None	None	2	2	14/12/2004
10578	Equisetopsida	Poaceae	<i>Hyparrhenia rufa</i>	None	None	None	2	4	22/07/2010
15803	Equisetopsida	Poaceae	<i>Hyparrhenia rufa</i> subsp. <i>rufa</i>	None	None	None	1	6	21/06/2019
15290	Equisetopsida	Poaceae	<i>Imperata cylindrica</i>	blady grass	C	None	0	6	21/06/2019

Taxon Id	Class	Family	Scientific Name	Common Name	NCA	EPBC	Specimens	Records	Last record
15252	Equisetopsida	Poaceae	<i>Ischaemum triticeum</i>	None	C	None	1	1	09/06/1996
15254	Equisetopsida	Poaceae	<i>Iseilema vaginiflorum</i>	red flinders grass	C	None	1	1	31/01/2001
29093	Equisetopsida	Poaceae	<i>Megathyrsus maximus</i>	None	None	None	0	5	21/06/2019
27900	Equisetopsida	Poaceae	<i>Megathyrsus maximus var. pubiglumis</i>	None	None	None	2	11	22/07/2010
15242	Equisetopsida	Poaceae	<i>Melinis minutiflora</i>	molasses grass	None	None	1	1	05/06/1983
9154	Equisetopsida	Poaceae	<i>Melinis repens</i>	red natal grass	None	None	2	15	21/06/2019
29956	Equisetopsida	Poaceae	<i>Moorochloa eruciformis</i>	None	None	None	1	1	28/02/1971
15163	Equisetopsida	Poaceae	<i>Oplismenus aemulus</i>	creeping shade grass	C	None	0	4	19/04/1999
4207	Equisetopsida	Poaceae	<i>Oplismenus imbecillis</i>	None	C	None	0	1	22/07/2010
10637	Equisetopsida	Poaceae	<i>Ottochloa gracillima</i>	pademelon grass	C	None	0	1	22/07/2010
10638	Equisetopsida	Poaceae	<i>Ottochloa nodosa</i>	None	C	None	1	1	17/04/1997
10656	Equisetopsida	Poaceae	<i>Panicum</i>	None	None	None	0	2	15/02/2018
15173	Equisetopsida	Poaceae	<i>Panicum decompositum var. decompositum</i>	None	C	None	1	1	07/02/1981
13607	Equisetopsida	Poaceae	<i>Panicum effusum</i>	None	C	None	1	2	21/07/1994
40372	Equisetopsida	Poaceae	<i>Panicum effusum var. hispidissimum</i>	None	C	None	0	1	15/02/2018
15176	Equisetopsida	Poaceae	<i>Panicum larcomianum</i>	None	C	None	1	1	28/02/1963
10651	Equisetopsida	Poaceae	<i>Panicum paludosum</i>	swamp panic	C	None	1	1	25/05/1996
18424	Equisetopsida	Poaceae	<i>Panicum simile</i>	None	C	None	1	3	22/07/2010
12587	Equisetopsida	Poaceae	<i>Paspalidium</i>	None	None	None	0	3	15/02/2018
10256	Equisetopsida	Poaceae	<i>Paspalidium aversum</i>	None	C	None	1	1	29/02/2012
15184	Equisetopsida	Poaceae	<i>Paspalidium caespitosum</i>	brigalow grass	C	None	2	2	11/05/1956
13553	Equisetopsida	Poaceae	<i>Paspalidium criniforme</i>	None	C	None	1	1	11/05/1956
14345	Equisetopsida	Poaceae	<i>Paspalidium distans</i>	shotgrass	C	None	1	3	22/07/2010
10254	Equisetopsida	Poaceae	<i>Paspalidium flavidum</i>	None	C	None	1	1	11/05/1956
15187	Equisetopsida	Poaceae	<i>Paspalidium gracile</i>	slender panic	C	None	1	2	22/07/2010
15147	Equisetopsida	Poaceae	<i>Phragmites australis</i>	common reed	C	None	0	1	21/06/2018
21284	Equisetopsida	Poaceae	<i>Phyllostachys</i>	None	None	None	1	1	13/12/2004
15113	Equisetopsida	Poaceae	<i>Polypogon monspeliensis</i>	annual beardgrass	None	None	1	1	09/10/2000
21358	Equisetopsida	Poaceae	<i>Pseudoraphis</i>	None	None	None	0	1	10/02/2009
15033	Equisetopsida	Poaceae	<i>Setaria</i>	None	None	None	0	1	06/12/2011
15032	Equisetopsida	Poaceae	<i>Setaria surgens</i>	None	C	None	0	2	22/07/2010
15048	Equisetopsida	Poaceae	<i>Sorghum</i>	None	None	None	0	1	06/12/2011
10246	Equisetopsida	Poaceae	<i>Sorghum arundinaceum</i>	Rhodesian Sudan grass	None	None	3	6	10/05/2019
15042	Equisetopsida	Poaceae	<i>Sorghum bicolor</i>	forage sorghum	None	None	2	2	26/11/2004
15043	Equisetopsida	Poaceae	<i>Sorghum halepense</i>	Johnson grass	None	None	0	1	19/04/1999
14213	Equisetopsida	Poaceae	<i>Sorghum nitidum</i>	None	C	None	0	5	10/05/2019

Taxon Id	Class	Family	Scientific Name	Common Name	NCA	EPBC	Specimens	Records	Last record
10792	Equisetopsida	Poaceae	<i>Sorghum nitidum forma aristatum</i>	None	C	None	2	2	15/12/2004
15041	Equisetopsida	Poaceae	<i>Sorghum x alnum</i>	None	None	None	1	1	03/01/1986
15004	Equisetopsida	Poaceae	<i>Sporobolus</i>	None	None	None	0	2	12/11/2008
15055	Equisetopsida	Poaceae	<i>Sporobolus caroli</i>	fairy grass	C	None	1	1	14/12/2004
15000	Equisetopsida	Poaceae	<i>Sporobolus coromandelianus</i>	None	None	None	1	1	09/03/2006
8082	Equisetopsida	Poaceae	<i>Sporobolus disjunctus</i>	None	C	None	1	1	09/03/2006
14169	Equisetopsida	Poaceae	<i>Sporobolus elongatus</i>	None	C	None	2	2	29/02/2012
22159	Equisetopsida	Poaceae	<i>Sporobolus fertilis</i>	giant Parramatta grass	None	None	2	2	15/12/2004
10794	Equisetopsida	Poaceae	<i>Sporobolus jacquemontii</i>	None	None	None	2	2	11/04/2006
10158	Equisetopsida	Poaceae	<i>Sporobolus natalensis</i>	None	None	None	2	2	15/12/2004
10156	Equisetopsida	Poaceae	<i>Sporobolus pyramidalis</i>	None	None	None	1	7	15/02/2018
15003	Equisetopsida	Poaceae	<i>Sporobolus virginicus</i>	sand couch	C	None	0	2	13/11/2008
14973	Equisetopsida	Poaceae	<i>Themeda quadrivalvis</i>	grader grass	None	None	1	1	31/05/1970
14974	Equisetopsida	Poaceae	<i>Themeda triandra</i>	kangaroo grass	C	None	0	11	21/06/2018
14999	Equisetopsida	Poaceae	<i>Urochloa mosambicensis</i>	sabi grass	None	None	2	4	14/12/2004
2359	Equisetopsida	Poaceae	<i>Urochloa mutica</i>	None	None	None	2	6	21/06/2018
29235	Equisetopsida	Poaceae	<i>Urochloa reptans</i>	None	C	None	1	1	11/05/1956
11104	Equisetopsida	Polygalaceae	<i>Comesperma</i>	None	None	None	0	1	30/06/1994
13252	Equisetopsida	Polygonaceae	<i>Antigonon leptopus</i>	None	None	None	4	4	16/12/2004
34811	Equisetopsida	Polygonaceae	<i>Duma florulenta</i>	None	C	None	1	1	15/08/1997
21257	Equisetopsida	Polygonaceae	<i>Persicaria</i>	None	None	None	0	3	06/12/2011
14350	Equisetopsida	Polygonaceae	<i>Persicaria attenuata</i>	None	C	None	3	3	16/02/1996
16496	Equisetopsida	Polygonaceae	<i>Persicaria lapathifolia</i>	pale knotweed	C	None	1	1	14/12/2004
14351	Equisetopsida	Polygonaceae	<i>Persicaria orientalis</i>	princes feathers	C	None	2	3	21/06/2019
16393	Equisetopsida	Polygonaceae	<i>Polygonum plebeium</i>	small knotweed	C	None	1	1	12/02/2019
16272	Equisetopsida	Polygonaceae	<i>Rumex crispus</i>	curled dock	None	None	1	1	13/12/2004
17354	Equisetopsida	Polypodiaceae	<i>Drynaria rigidula</i>	None	C	None	0	6	19/04/1999
17355	Equisetopsida	Polypodiaceae	<i>Drynaria sparsisora</i>	None	C	None	1	6	22/07/2010
16626	Equisetopsida	Polypodiaceae	<i>Microsorium punctatum</i>	None	C	None	0	6	19/04/1999
11696	Equisetopsida	Polypodiaceae	<i>Platynerium bifurcatum</i>	None	C	None	0	1	19/04/1999
6668	Equisetopsida	Polypodiaceae	<i>Pyrrosia confluens</i>	None	C	None	0	4	19/04/1999
16317	Equisetopsida	Polypodiaceae	<i>Pyrrosia rupestris</i>	rock felt fern	C	None	0	2	19/04/1999
17370	Equisetopsida	Pontederiaceae	<i>Eichhornia crassipes</i>	water hyacinth	None	None	1	2	14/12/2004
13192	Equisetopsida	Pontederiaceae	<i>Monochoria cyanea</i>	None	C	None	2	2	10/02/2011
16410	Equisetopsida	Portulacaceae	<i>Portulaca australis</i>	None	C	None	1	1	14/12/2004
16358	Equisetopsida	Portulacaceae	<i>Portulaca filifolia</i>	None	C	None	1	1	31/03/1920
16359	Equisetopsida	Portulacaceae	<i>Portulaca oleracea</i>	pigweed	None	None	0	1	13/11/2008

Taxon Id	Class	Family	Scientific Name	Common Name	NCA	EPBC	Specimens	Records	Last record
13102	Equisetopsida	Potamogetonaceae	<i>Potamogeton</i>	None	None	None	0	1	19/07/2011
16361	Equisetopsida	Potamogetonaceae	<i>Potamogeton tricarinatus</i>	floating pondweed	C	None	1	1	06/06/2010
34205	Equisetopsida	Potamogetonaceae	<i>Stuckenia pectinata</i>	None	C	None	2	2	04/06/2010
17033	Equisetopsida	Proteaceae	<i>Grevillea helmsiae</i>	None	C	None	4	5	09/04/2013
17045	Equisetopsida	Proteaceae	<i>Grevillea striata</i>	beefwood	C	None	1	1	24/12/1987
18116	Equisetopsida	Pteridaceae	<i>Adiantum aethiopicum</i>	None	C	None	0	3	19/04/1999
21888	Equisetopsida	Pteridaceae	<i>Adiantum atroviride</i>	None	C	None	1	2	12/12/1996
18031	Equisetopsida	Pteridaceae	<i>Adiantum hispidulum</i>	None	C	None	0	12	19/04/1999
9284	Equisetopsida	Pteridaceae	<i>Adiantum hispidulum</i> var. <i>hispidulum</i>	None	C	None	3	5	22/07/2010
9285	Equisetopsida	Pteridaceae	<i>Adiantum hispidulum</i> var. <i>hypoglaucom</i>	None	C	None	1	1	24/07/2003
11756	Equisetopsida	Pteridaceae	<i>Cheilanthes</i>	None	None	None	0	2	10/09/1991
17679	Equisetopsida	Pteridaceae	<i>Cheilanthes distans</i>	bristly cloak fern	C	None	0	1	22/07/2010
8916	Equisetopsida	Pteridaceae	<i>Cheilanthes sieberi</i>	None	C	None	0	3	22/07/2010
17682	Equisetopsida	Pteridaceae	<i>Cheilanthes sieberi</i> subsp. <i>sieberi</i>	None	C	None	1	1	02/08/1989
11100	Equisetopsida	Pteridaceae	<i>Cheilanthes tenuifolia</i>	rock fern	C	None	0	1	19/04/1999
17396	Equisetopsida	Pteridaceae	<i>Doryopteris concolor</i>	None	C	None	1	4	22/07/2010
9723	Equisetopsida	Pteridaceae	<i>Pellaea falcata</i>	None	C	None	0	5	19/04/1999
21889	Equisetopsida	Pteridaceae	<i>Pellaea nana</i>	None	C	None	1	3	22/07/2010
9557	Equisetopsida	Putranjivaceae	<i>Drypetes deplanchei</i>	grey boxwood	C	None	2	33	21/06/2018
17622	Equisetopsida	Ranunculaceae	<i>Clematis glycinoides</i>	None	C	None	0	3	12/12/1996
16323	Equisetopsida	Ranunculaceae	<i>Ranunculus lappaceus</i>	common buttercup	C	None	1	1	31/01/1968
9659	Equisetopsida	Rhamnaceae	<i>Alphitonia excelsa</i>	soap tree	C	None	3	29	10/05/2019
13094	Equisetopsida	Rhamnaceae	<i>Pomaderris</i>	None	None	None	1	1	29/04/1995
13141	Equisetopsida	Rhamnaceae	<i>Pomaderris canescens</i>	None	C	None	2	2	29/08/1999
33130	Equisetopsida	Rhamnaceae	<i>Pomaderris</i> sp. (Mt Larcom J.Brushe JB259)	None	C	None	4	4	03/10/2012
16278	Equisetopsida	Rhamnaceae	<i>Rhamnella vitiensis</i>	None	C	None	1	1	24/04/1975
15949	Equisetopsida	Rhamnaceae	<i>Ventilago pubiflora</i>	None	C	None	0	3	19/04/1999
14129	Equisetopsida	Rhamnaceae	<i>Ziziphus mauritiana</i>	Indian jujube	None	None	5	5	14/12/2004
4134	Equisetopsida	Rhizophoraceae	<i>Ceriops australis</i>	None	C	None	2	2	03/09/1963
16284	Equisetopsida	Rhizophoraceae	<i>Rhizophora stylosa</i>	spotted mangrove	C	None	1	1	03/09/1963
21415	Equisetopsida	Ripogonaceae	<i>Ripogonum</i>	None	None	None	0	2	30/06/1994
12848	Equisetopsida	Ripogonaceae	<i>Ripogonum brevifolium</i>	small-leaved supplejack	C	None	0	2	19/04/1999
14109	Equisetopsida	Rosaceae	<i>Eriobotrya japonica</i>	loquat	None	None	1	1	16/12/2004

Taxon Id	Class	Family	Scientific Name	Common Name	NCA	EPBC	Specimens	Records	Last record
16266	Equisetopsida	Rosaceae	<i>Rubus parvifolius</i>	pink-flowered native raspberry	C	None	0	1	30/06/1994
6242	Equisetopsida	Rosaceae	<i>Rubus probus</i>	None	C	None	1	3	17/04/1997
5679	Equisetopsida	Rosaceae	<i>Rubus x novus</i>	None	C	None	1	1	17/07/2006
18045	Equisetopsida	Rubiaceae	<i>Aidia racemosa</i>	None	C	None	5	12	23/02/2014
12298	Equisetopsida	Rubiaceae	<i>Coelospermum paniculatum</i> var. <i>paniculatum</i>	None	C	None	0	1	06/12/2011
5565	Equisetopsida	Rubiaceae	<i>Coelospermum reticulatum</i>	None	C	None	1	6	15/02/2018
27436	Equisetopsida	Rubiaceae	<i>Cyclophyllum coprosmoides</i>	None	C	None	0	5	19/04/1999
27437	Equisetopsida	Rubiaceae	<i>Cyclophyllum coprosmoides</i> var. <i>coprosmoides</i>	None	C	None	1	3	21/06/2018
41446	Equisetopsida	Rubiaceae	<i>Dolichocarpa coerulescens</i>	None	C	None	1	1	26/11/2004
34578	Equisetopsida	Rubiaceae	<i>Gynochthodes canthoides</i>	None	C	None	0	3	22/07/2010
12270	Equisetopsida	Rubiaceae	<i>Ixora beckleri</i>	brown coffeewood	C	None	0	1	19/04/1999
12274	Equisetopsida	Rubiaceae	<i>Knoxia sumatrensis</i>	None	C	None	3	3	12/03/1994
16640	Equisetopsida	Rubiaceae	<i>Mitracarpus hirtus</i>	None	None	None	1	1	11/04/2006
15202	Equisetopsida	Rubiaceae	<i>Nauclea orientalis</i>	Leichhardt tree	C	None	0	1	01/12/2008
8449	Equisetopsida	Rubiaceae	<i>Oldenlandia corymbosa</i> var. <i>corymbosa</i>	None	None	None	1	1	21/05/1990
7598	Equisetopsida	Rubiaceae	<i>Pavetta australiensis</i>	None	C	None	0	4	19/04/1999
16538	Equisetopsida	Rubiaceae	<i>Pavetta australiensis</i> var. <i>australiensis</i>	None	C	None	4	4	23/02/2014
16407	Equisetopsida	Rubiaceae	<i>Pomax umbellata</i>	None	C	None	2	3	29/04/1995
16334	Equisetopsida	Rubiaceae	<i>Psychotria daphnoides</i>	None	C	None	3	11	11/07/2018
14293	Equisetopsida	Rubiaceae	<i>Psychotria loniceroides</i>	hairy psychotria	C	None	0	1	30/06/1994
29828	Equisetopsida	Rubiaceae	<i>Psydrax lamprophylla</i> forma <i>lamprophylla</i>	None	C	None	0	1	22/07/2010
29836	Equisetopsida	Rubiaceae	<i>Psydrax longipes</i>	None	C	None	3	3	24/11/1987
2399	Equisetopsida	Rubiaceae	<i>Psydrax odorata</i>	None	C	None	0	19	21/06/2018
29841	Equisetopsida	Rubiaceae	<i>Psydrax odorata</i> forma <i>australiana</i>	None	C	None	0	6	22/07/2010
29826	Equisetopsida	Rubiaceae	<i>Psydrax odorata</i> forma <i>buxifolia</i>	None	C	None	0	6	19/04/1999
29840	Equisetopsida	Rubiaceae	<i>Psydrax odorata</i> subsp. <i>australiana</i>	None	C	None	4	4	26/01/1983
29823	Equisetopsida	Rubiaceae	<i>Psydrax oleifolia</i>	None	C	None	0	1	21/06/2018
16300	Equisetopsida	Rubiaceae	<i>Richardia brasiliensis</i>	white eye	None	None	2	2	13/12/2004
16135	Equisetopsida	Rubiaceae	<i>Spermacoce brachystema</i>	None	C	None	1	1	23/11/1987
16139	Equisetopsida	Rubiaceae	<i>Spermacoce multicaulis</i>	None	C	None	2	4	22/07/2010
8461	Equisetopsida	Rubiaceae	<i>Tarenna dallachiana</i>	None	C	None	0	1	12/12/1996
15997	Equisetopsida	Rubiaceae	<i>Timonius timon</i> var. <i>timon</i>	None	C	None	0	2	12/12/1996
30694	Equisetopsida	Rubiaceae	<i>Triflorensia cameronii</i>	None	C	None	0	1	22/07/2010
30510	Equisetopsida	Rubiaceae	<i>Triflorensia ixoroides</i>	None	C	None	0	7	22/07/2010

Taxon Id	Class	Family	Scientific Name	Common Name	NCA	EPBC	Specimens	Records	Last record
15871	Equisetopsida	Rutaceae	<i>Acronychia laevis</i>	glossy acronychia	C	None	1	7	22/07/2010
15872	Equisetopsida	Rutaceae	<i>Acronychia pauciflora</i>	soft acronychia	C	None	2	7	05/04/2000
11989	Equisetopsida	Rutaceae	<i>Bosistoia medicinalis</i>	None	C	None	10	15	17/08/2000
35029	Equisetopsida	Rutaceae	<i>Bosistoia pentacocca</i> subsp. <i>connaricarpa</i>	None	C	None	1	1	19/03/1989
11988	Equisetopsida	Rutaceae	<i>Bosistoia transversa</i>	three-leaved bosistoia	C	V	9	10	13/10/2008
11990	Equisetopsida	Rutaceae	<i>Bouchardatia neurococca</i>	union nut	C	None	1	3	19/04/1999
18819	Equisetopsida	Rutaceae	<i>Citrus glauca</i>	None	C	None	4	4	01/10/2012
27796	Equisetopsida	Rutaceae	<i>Coatesia paniculata</i>	None	C	None	3	12	16/10/2012
18946	Equisetopsida	Rutaceae	<i>Dinosperma erythrococcum</i>	None	C	None	1	2	22/07/2010
18945	Equisetopsida	Rutaceae	<i>Dinosperma melanophloium</i>	None	C	None	1	4	19/04/1999
11300	Equisetopsida	Rutaceae	<i>Flindersia australis</i>	crow's ash	C	None	0	6	19/04/1999
11430	Equisetopsida	Rutaceae	<i>Geijera salicifolia</i>	brush wilga	C	None	4	18	21/06/2018
9465	Equisetopsida	Rutaceae	<i>Medicosma</i>	None	None	None	0	1	22/07/2010
16677	Equisetopsida	Rutaceae	<i>Micromelum minutum</i>	clusterberry	C	None	3	10	09/04/2013
16600	Equisetopsida	Rutaceae	<i>Murraya ovatifoliolata</i>	None	C	None	2	7	22/07/2010
21837	Equisetopsida	Rutaceae	<i>Murraya paniculata</i> 'Exotica'	None	None	None	1	17	21/06/2019
16239	Equisetopsida	Rutaceae	<i>Sarcomelicope simplicifolia</i> subsp. <i>simplicifolia</i>	yellow aspen	C	None	1	3	19/04/1999
15899	Equisetopsida	Rutaceae	<i>Zanthoxylum brachyacanthum</i>	None	C	None	1	4	19/04/1999
15908	Equisetopsida	Rutaceae	<i>Zieria</i>	None	None	None	1	1	29/04/1995
28656	Equisetopsida	Rutaceae	<i>Zieria actites</i>	Mt Larcom stink bush	CR	None	6	6	19/06/2011
9449	Equisetopsida	Salicaceae	<i>Flacourtia indica</i>	None	None	None	2	2	09/09/2021
16914	Equisetopsida	Salicaceae	<i>Homalium alnifolium</i>	homalium	C	None	3	13	22/07/2010
16182	Equisetopsida	Salicaceae	<i>Scolopia braunii</i>	flintwood	C	None	0	2	19/04/1999
11250	Equisetopsida	Salicaceae	<i>Xylosma terrae-reginae</i>	xylosma	C	None	3	8	22/07/2010
17878	Equisetopsida	Salviniaceae	<i>Azolla pinnata</i>	fernny azolla	C	None	0	1	13/11/2008
16276	Equisetopsida	Salviniaceae	<i>Salvinia molesta</i>	salvinia	None	None	3	3	14/12/2004
17181	Equisetopsida	Santalaceae	<i>Exocarpos latifolius</i>	None	C	None	2	15	21/06/2018
18052	Equisetopsida	Sapindaceae	<i>Alectryon connatus</i>	grey birds-eye	C	None	5	17	21/06/2018
18054	Equisetopsida	Sapindaceae	<i>Alectryon diversifolius</i>	scrub boonaree	C	None	2	11	21/06/2018
13700	Equisetopsida	Sapindaceae	<i>Alectryon pubescens</i>	None	C	None	1	1	29/03/1989
9489	Equisetopsida	Sapindaceae	<i>Alectryon subdentatus</i>	None	C	None	0	6	21/06/2018
19727	Equisetopsida	Sapindaceae	<i>Alectryon tomentosus</i>	None	C	None	1	3	19/04/1999
17930	Equisetopsida	Sapindaceae	<i>Arytera divaricata</i>	coogera	C	None	4	13	15/02/2018
13712	Equisetopsida	Sapindaceae	<i>Atalaya calcicola</i>	None	C	None	6	12	21/06/2018
17906	Equisetopsida	Sapindaceae	<i>Atalaya hemiglaucua</i>	None	C	None	1	2	21/06/2018
13711	Equisetopsida	Sapindaceae	<i>Atalaya multiflora</i>	broad-leaved whitewood	C	None	0	4	19/04/1999
14042	Equisetopsida	Sapindaceae	<i>Atalaya rigida</i>	None	C	None	8	10	10/09/2009

Taxon Id	Class	Family	Scientific Name	Common Name	NCA	EPBC	Specimens	Records	Last record
17907	Equisetopsida	Sapindaceae	<i>Atalaya salicifolia</i>	None	C	None	1	11	22/07/2010
14777	Equisetopsida	Sapindaceae	<i>Cardiospermum halicacabum</i> var. <i>halicacabum</i>	None	None	None	1	1	14/12/2004
13684	Equisetopsida	Sapindaceae	<i>Cossinia australiana</i>	None	E	E	0	1	19/04/1999
13960	Equisetopsida	Sapindaceae	<i>Cupaniopsis</i>	None	None	None	0	1	22/07/2010
17548	Equisetopsida	Sapindaceae	<i>Cupaniopsis anacardioides</i>	tuckeroo	C	None	0	13	21/06/2018
13686	Equisetopsida	Sapindaceae	<i>Cupaniopsis parvifolia</i>	small-leaved tuckeroo	C	None	0	2	19/04/1999
14648	Equisetopsida	Sapindaceae	<i>Cupaniopsis shirleyana</i>	wedge-leaf tuckeroo	V	V	0	2	27/03/1993
33389	Equisetopsida	Sapindaceae	<i>Cupaniopsis</i> sp. (<i>Watalgan A.R.Bean 8611</i>)	None	C	None	13	13	16/12/2012
13638	Equisetopsida	Sapindaceae	<i>Cupaniopsis wadsworthii</i>	None	C	None	4	21	21/06/2018
14612	Equisetopsida	Sapindaceae	<i>Dodonaea</i>	None	None	None	0	3	09/01/1988
13649	Equisetopsida	Sapindaceae	<i>Dodonaea lanceolata</i>	None	C	None	0	1	22/07/2010
17376	Equisetopsida	Sapindaceae	<i>Dodonaea lanceolata</i> var. <i>subsessilifolia</i>	None	C	None	1	2	15/02/2018
17387	Equisetopsida	Sapindaceae	<i>Dodonaea viscosa</i> subsp. <i>burmanniana</i>	None	C	None	1	1	30/09/1973
13662	Equisetopsida	Sapindaceae	<i>Elattostachys nervosa</i>	green tamarind	C	None	0	1	22/07/2010
17339	Equisetopsida	Sapindaceae	<i>Elattostachys xylocarpa</i>	white tamarind	C	None	4	20	21/06/2018
16968	Equisetopsida	Sapindaceae	<i>Harpullia hillii</i>	None	C	None	1	8	22/07/2010
16969	Equisetopsida	Sapindaceae	<i>Harpullia pendula</i>	None	C	None	2	9	21/06/2018
16885	Equisetopsida	Sapindaceae	<i>Jagera pseudorhus</i>	None	C	None	0	5	22/07/2010
6019	Equisetopsida	Sapindaceae	<i>Jagera pseudorhus</i> var. <i>pseudorhus</i>	None	C	None	1	1	30/06/2009
14356	Equisetopsida	Sapindaceae	<i>Mischocarpus anodontus</i>	veiny pearfruit	C	None	0	1	19/04/1999
13471	Equisetopsida	Sapindaceae	<i>Serjania exarata</i>	None	None	None	1	1	24/09/1995
5422	Equisetopsida	Sapotaceae	<i>Amorphospermum antilogum</i>	None	C	None	0	1	19/04/1999
16415	Equisetopsida	Sapotaceae	<i>Planchonella cotinifolia</i> var. <i>pubescens</i>	None	C	None	4	20	22/07/2010
13125	Equisetopsida	Sapotaceae	<i>Planchonella pohlmiana</i>	None	C	None	1	10	22/07/2010
34941	Equisetopsida	Sapotaceae	<i>Pleioluma queenslandica</i>	None	C	None	1	2	04/09/1998
32249	Equisetopsida	Sapotaceae	<i>Sersalisia sericea</i>	None	C	None	0	3	19/04/1999
16205	Equisetopsida	Schizaeaceae	<i>Schizaea bifida</i>	forked comb fern	C	None	2	3	04/09/1998
17271	Equisetopsida	Scrophulariaceae	<i>Eremophila bignoniiflora</i>	eurah	C	None	1	1	20/07/1996
8631	Equisetopsida	Scrophulariaceae	<i>Eremophila debilis</i>	winter apple	C	None	3	6	22/07/2010
3377	Equisetopsida	Scrophulariaceae	<i>Eremophila deserti</i>	None	C	None	1	1	05/09/1963
17278	Equisetopsida	Scrophulariaceae	<i>Eremophila mitchellii</i>	None	C	None	1	1	31/12/1920
34086	Equisetopsida	Scrophulariaceae	<i>Eremophila</i> sp. (<i>Toomba Range J. Silcock JLS179</i>)	None	C	None	0	1	06/12/2011

Taxon Id	Class	Family	Scientific Name	Common Name	NCA	EPBC	Specimens	Records	Last record
16605	Equisetopsida	Scrophulariaceae	<i>Myoporum</i>	None	None	None	0	1	12/11/2008
16602	Equisetopsida	Scrophulariaceae	<i>Myoporum acuminatum</i>	coastal boobialla	C	None	2	4	15/02/2018
8586	Equisetopsida	Scrophulariaceae	<i>Myoporum boninense subsp. australe</i>	None	C	None	1	1	01/08/1989
24957	Equisetopsida	Semataphyllaceae	<i>Semataphyllum</i>	None	None	None	1	1	25/08/1993
18047	Equisetopsida	Simaroubaceae	<i>Ailanthus triphysa</i>	white siris	C	None	0	5	22/07/2010
33391	Equisetopsida	Simaroubaceae	<i>Samadera bidwillii</i>	None	V	V	4	4	18/05/2021
15881	Equisetopsida	Smilacaceae	<i>Smilax australis</i>	barbed-wire vine	C	None	0	19	22/07/2010
15882	Equisetopsida	Smilacaceae	<i>Smilax glycyphylla</i>	sweet sarsaparilla	C	None	1	1	17/04/1997
20368	Equisetopsida	Solanaceae	<i>Capsicum</i>	None	None	None	0	1	02/08/1996
13673	Equisetopsida	Solanaceae	<i>Capsicum frutescens</i>	None	None	None	1	2	22/07/2010
17494	Equisetopsida	Solanaceae	<i>Datura innoxia</i>	None	None	None	1	1	14/12/2004
27897	Equisetopsida	Solanaceae	<i>Lycianthes shanesii</i>	None	C	None	1	1	02/03/1997
7222	Equisetopsida	Solanaceae	<i>Nicotiana forsteri</i>	None	C	None	1	1	31/03/1920
14376	Equisetopsida	Solanaceae	<i>Nicotiana glauca</i>	tree tobacco	None	None	2	2	31/03/2004
13555	Equisetopsida	Solanaceae	<i>Physalis angulata</i>	None	None	None	2	2	16/12/2004
13557	Equisetopsida	Solanaceae	<i>Physalis peruviana</i>	None	None	None	1	2	22/07/2010
16129	Equisetopsida	Solanaceae	<i>Solanum</i>	None	None	None	0	1	10/09/1991
16157	Equisetopsida	Solanaceae	<i>Solanum americanum</i>	None	None	None	2	3	16/12/2004
16165	Equisetopsida	Solanaceae	<i>Solanum ellipticum</i>	potato bush	C	None	0	1	22/07/2010
16167	Equisetopsida	Solanaceae	<i>Solanum furfuraceum</i>	None	C	None	1	4	22/07/2010
13788	Equisetopsida	Solanaceae	<i>Solanum nigrum</i>	None	None	None	0	3	06/12/2011
16120	Equisetopsida	Solanaceae	<i>Solanum seaforthianum</i>	Brazilian nightshade	None	None	4	17	21/06/2018
16124	Equisetopsida	Solanaceae	<i>Solanum stelligerum</i>	devil's needles	C	None	2	5	19/04/1999
16126	Equisetopsida	Solanaceae	<i>Solanum torvum</i>	devil's fig	None	None	2	2	15/12/2004
6183	Equisetopsida	Sparrmanniaceae	<i>Corchorus reynoldsiae</i>	None	C	None	2	2	17/04/1997
17049	Equisetopsida	Sparrmanniaceae	<i>Grewia latifolia</i>	dysentery plant	C	None	3	28	21/06/2018
16091	Equisetopsida	Stackhousiaceae	<i>Stackhousia monogyna</i>	creamy candles	C	None	2	2	22/11/1987
12650	Equisetopsida	Sterculiaceae	<i>Brachychiton</i>	None	None	None	0	1	10/09/1991
17796	Equisetopsida	Sterculiaceae	<i>Brachychiton australis</i>	broad-leaved bottle tree	C	None	1	14	21/06/2018
17797	Equisetopsida	Sterculiaceae	<i>Brachychiton bidwillii</i>	little kurrajong	C	None	2	4	31/12/2000
19756	Equisetopsida	Sterculiaceae	<i>Brachychiton populneus</i>	None	C	None	0	2	19/04/1999
17803	Equisetopsida	Sterculiaceae	<i>Brachychiton rupestris</i>	None	C	None	1	4	21/06/2018
16103	Equisetopsida	Sterculiaceae	<i>Sterculia quadrifida</i>	peanut tree	C	None	1	15	22/07/2010
9327	Equisetopsida	Symplocaceae	<i>Symplocos stawellii</i>	None	C	None	0	1	22/07/2010

Taxon Id	Class	Family	Scientific Name	Common Name	NCA	EPBC	Specimens	Records	Last record
17927	Equisetopsida	Tectariaceae	<i>Arthropteris tenella</i>	climbing fern	C	None	1	1	17/04/1997
12527	Equisetopsida	Typhaceae	<i>Typha domingensis</i>	None	C	None	0	2	21/06/2018
15989	Equisetopsida	Typhaceae	<i>Typha orientalis</i>	broad-leaved cumbungi	C	None	1	1	16/12/2004
17955	Equisetopsida	Ulmaceae	<i>Aphananthe philippinensis</i>	None	C	None	1	4	19/04/1999
17667	Equisetopsida	Ulmaceae	<i>Celtis paniculata</i>	native celtis	C	None	0	3	19/04/1999
16011	Equisetopsida	Ulmaceae	<i>Trema tomentosa</i>	None	C	None	0	7	22/07/2010
31416	Equisetopsida	Ulmaceae	<i>Trema tomentosa</i> var. <i>aspera</i>	None	C	None	1	1	31/07/1969
14635	Equisetopsida	Urticaceae	<i>Dendrocnide photiniphylla</i>	shiny-leaved stinging tree	C	None	1	10	22/07/2010
15855	Equisetopsida	Urticaceae	<i>Pipturus argenteus</i>	white nettle	C	None	1	4	07/11/2000
14619	Equisetopsida	Verbenaceae	<i>Duranta erecta</i>	duranta	None	None	2	2	13/12/2004
34284	Equisetopsida	Verbenaceae	<i>Glandularia aristigera</i>	None	None	None	2	4	10/05/2019
20953	Equisetopsida	Verbenaceae	<i>Lantana</i>	None	None	None	1	1	26/11/2004
19905	Equisetopsida	Verbenaceae	<i>Lantana camara</i>	lantana	None	None	7	37	21/06/2019
13853	Equisetopsida	Verbenaceae	<i>Lantana montevidensis</i>	creeping lantana	None	None	3	8	10/05/2019
7796	Equisetopsida	Verbenaceae	<i>Phyla canescens</i>	None	None	None	1	1	14/12/2003
12335	Equisetopsida	Verbenaceae	<i>Stachytarpheta cayennensis</i>	None	None	None	1	1	13/12/2004
16143	Equisetopsida	Verbenaceae	<i>Stachytarpheta jamaicensis</i>	Jamaica snakeweed	None	None	2	12	10/05/2019
25819	Equisetopsida	Verbenaceae	<i>Verbena africana</i>	None	C	None	1	1	26/11/2004
32079	Equisetopsida	Verbenaceae	<i>Verbena litoralis</i> var. <i>brevibracteata</i>	None	None	None	1	1	15/12/2004
27944	Equisetopsida	Verbenaceae	<i>Verbena litoralis</i> var. <i>litoralis</i>	None	None	None	1	1	14/12/2004
41630	Equisetopsida	Violaceae	<i>Pigea stellarioides</i>	None	C	None	1	3	15/02/2018
15958	Equisetopsida	Violaceae	<i>Viola hederacea</i> subsp. <i>hederacea</i>	None	C	None	0	1	06/12/2011
14132	Equisetopsida	Viscaceae	<i>Notothixos incanus</i>	None	C	None	2	2	25/07/1993
17660	Equisetopsida	Vitaceae	<i>Cayratia acris</i>	hairy grape	C	None	3	16	22/07/2010
7604	Equisetopsida	Vitaceae	<i>Cissus cardiophylla</i>	None	C	None	1	1	31/03/1920
17646	Equisetopsida	Vitaceae	<i>Cissus hastata</i>	None	C	None	1	1	23/02/2014
17648	Equisetopsida	Vitaceae	<i>Cissus oblonga</i>	None	C	None	4	34	22/07/2010
12458	Equisetopsida	Vitaceae	<i>Cissus reniformis</i>	None	C	None	0	3	21/06/2018
17651	Equisetopsida	Vitaceae	<i>Cissus repens</i>	None	C	None	0	3	12/12/1996
31727	Equisetopsida	Vitaceae	<i>Clematicissus opaca</i>	None	C	None	1	17	22/07/2010
14151	Equisetopsida	Vitaceae	<i>Tetrastigma nitens</i>	shining grape	C	None	1	11	22/07/2010
15935	Equisetopsida	Xanthorrhoeaceae	<i>Xanthorrhoea</i>	None	None	None	0	1	10/09/1991
15934	Equisetopsida	Xanthorrhoeaceae	<i>Xanthorrhoea johnsonii</i>	None	C	None	0	5	15/02/2018
9156	Equisetopsida	Xanthorrhoeaceae	<i>Xanthorrhoea latifolia</i> subsp. <i>latifolia</i>	None	C	None	0	9	18/12/2013
16707	Equisetopsida	Zamiaceae	<i>Macrozamia miquelii</i>	None	C	None	7	21	15/02/2018
14844	Equisetopsida	Zingiberaceae	<i>Alpinia caerulea</i>	wild ginger	C	None	0	1	30/06/1994

Taxon Id	Class	Family	Scientific Name	Common Name	NCA	EPBC	Specimens	Records	Last record
12348	Equisetopsida	Zygophyllaceae	<i>Tribulus</i>	None	None	None	1	1	21/11/1983
14159	Equisetopsida	Zygophyllaceae	<i>Tribulus micrococcus</i>	yellow vine	C	None	1	1	31/03/1920

Table 4. Fungi recorded within the area of interest and its one kilometre buffer

Taxon Id	Class	Family	Scientific Name	Common Name	NCA	EPBC	Specimens	Records	Last record
33515	Agaricomycetes	Agaricaceae	<i>Bovista aestivalis</i>	None	C	None	1	1	31/12/1952
26226	Agaricomycetes	Agaricaceae	<i>Leucoagaricus fimetarius</i>	None	C	None	1	1	31/03/1989
25506	Agaricomycetes	Geastraceae	<i>Geastrum triplex</i>	None	C	None	1	1	31/12/1952
33490	Agaricomycetes	Polyporaceae	<i>Hexagonia hirta</i>	None	C	None	2	2	11/09/2008
28229	Agaricomycetes	Polyporaceae	<i>Loweporus tephroporus</i>	None	C	None	1	1	15/05/1990
28689	Agaricomycetes	Strophariaceae	<i>Psilocybe cubensis</i>	None	C	None	1	1	14/11/1974
23245	Lecanoromycetes	Caliciaceae	<i>Buellia</i>	None	None	None	1	1	20/08/1975
22970	Lecanoromycetes	Caliciaceae	<i>Buellia curatellae</i>	None	C	None	2	2	10/06/1975
23098	Lecanoromycetes	Caliciaceae	<i>Dirinaria confluens</i>	None	C	None	2	2	22/03/2009
24499	Lecanoromycetes	Caliciaceae	<i>Dirinaria flava</i>	None	C	None	1	1	24/06/2004
25242	Lecanoromycetes	Caliciaceae	<i>Pyxine australiensis</i>	None	C	None	1	1	24/06/2004
23198	Lecanoromycetes	Haematommataceae	<i>Haematomma</i>	None	None	None	1	1	22/03/2009
24557	Lecanoromycetes	Haematommataceae	<i>Haematomma persoonii</i>	None	C	None	1	1	10/06/1975
23232	Lecanoromycetes	Lecanoraceae	<i>Lecanora</i>	None	None	None	1	1	22/03/2009
23327	Lecanoromycetes	Ochrolechiaceae	<i>Ochrolechia</i>	None	None	None	1	1	10/06/1975
23384	Lecanoromycetes	Parmeliaceae	<i>Parmotrema</i>	None	None	None	1	1	24/06/2004
25475	Lecanoromycetes	Peltigeraceae	<i>Peltigera polydactylon</i>	None	C	None	1	1	25/05/1981
23428	Lecanoromycetes	Pertusariaceae	<i>Pertusaria</i>	None	None	None	1	1	22/03/2009
29585	Lecanoromycetes	Ramalinaceae	<i>Ramalina inflata</i> subsp. <i>inflata</i>	None	C	None	1	1	24/06/2004

Table 5. Other species recorded within the area of interest and its one kilometre buffer

Taxon Id	Class	Family	Scientific Name	Common Name	NCA	EPBC	Specimens	Records	Last record
8813	Cyanophyceae	Aphanizomenonaceae	<i>Aphanizomenon flos-aquae</i>	None	C	None	1	1	14/03/1969

Species table headings and codes

Taxon Id: Unique identifier of the taxon from the WildNet database.

NCA: Queensland conservation status of the taxon under the *Nature Conservation Act 1992* (Least Concern (C), Critically Endangered (CR), Endangered (E), Extinct (EX), Near Threatened (NT), Extinct in the Wild (PE), Special Least Concern (SL), and Vulnerable (V)).

EPBC: Australian conservation status of the taxon under the *Environment Protection and Biodiversity Conservation Act 1999* (Conservation Dependent (CD), Critically Endangered (CE), Endangered (E), Extinct (EX), Vulnerable (V), and Extinct in the Wild (XW)).

Specimens: The number of specimen-backed records of the taxon.

Records: The total number of records of the taxon.

Last record: Date of latest record of the taxon.

Links and Support

Other sites that deliver species information from the [WildNet database](#) include:

- [Species profile search](#) - access species information approved for publication including species names, statuses, notes, images, distribution maps and records
- [Species lists](#) - generate species lists for Queensland protected areas, forestry areas, local governments and areas defined using coordinates
- [Biomaps](#) - view biodiversity information, including WildNet records approved for publication, and generate reports
- [Queensland Globe](#) - view spatial information, including WildNet records approved for publication
- [Qld wildlife data API](#) - access WildNet species information approved for publication such as notes, images and records etc.
- [WetlandMaps](#) - view species records, survey locations etc. approved for publication
- [WetlandSummary](#) - view wildlife statistics, species lists for a range of area types, and access WildNet species profiles
- [WildNet wildlife records - published - Queensland](#) - spatial layer of WildNet records approved for publication generated weekly
- [Generalised distribution and densities of Queensland wildlife](#) - Queensland species distributions and densities generalised to a 10 km grid resolution
- [Conservation status of Queensland wildlife](#) - access current lists of priority species for Queensland including nomenclature and status information
- [Queensland Confidential Species](#) - the list of species flagged as confidential in the WildNet database.

Please direct queries about this report to the [WildNet Team](#).

Other useful sites for accessing Queensland biodiversity data include:

- [Useful wildlife resources](#)
- [Queensland Government Data](#)
- [Atlas of Living Australia \(ALA\)](#)
- [Online Zoological Collections of Australian Museums \(OZCAM\)](#)
- [Australia's Virtual Herbarium \(AVH\)](#)
- [Protected Matters Search Tool](#)

Disclaimer

Whilst every care is taken to ensure the accuracy of the information provided in this report, the Queensland Government, to the maximum extent permitted by law, makes no representations or warranties about its accuracy, reliability, completeness, or suitability, for any particular purpose and disclaims all responsibility and all liability (including without limitation, liability in negligence) for all expenses, losses, damages (including indirect or consequential damage) and costs which the user may incur as a consequence of the information being inaccurate or incomplete in any way and for any reason.





EPBC Act Protected Matters Report

This report provides general guidance on matters of national environmental significance and other matters protected by the EPBC Act in the area you have selected.

Information on the coverage of this report and qualifications on data supporting this report are contained in the caveat at the end of the report.

Information is available about [Environment Assessments](#) and the EPBC Act including significance guidelines, forms and application process details.

Report created: 15/02/22 14:00:37

[Summary](#)

[Details](#)

[Matters of NES](#)

[Other Matters Protected by the EPBC Act](#)

[Extra Information](#)

[Caveat](#)

[Acknowledgements](#)

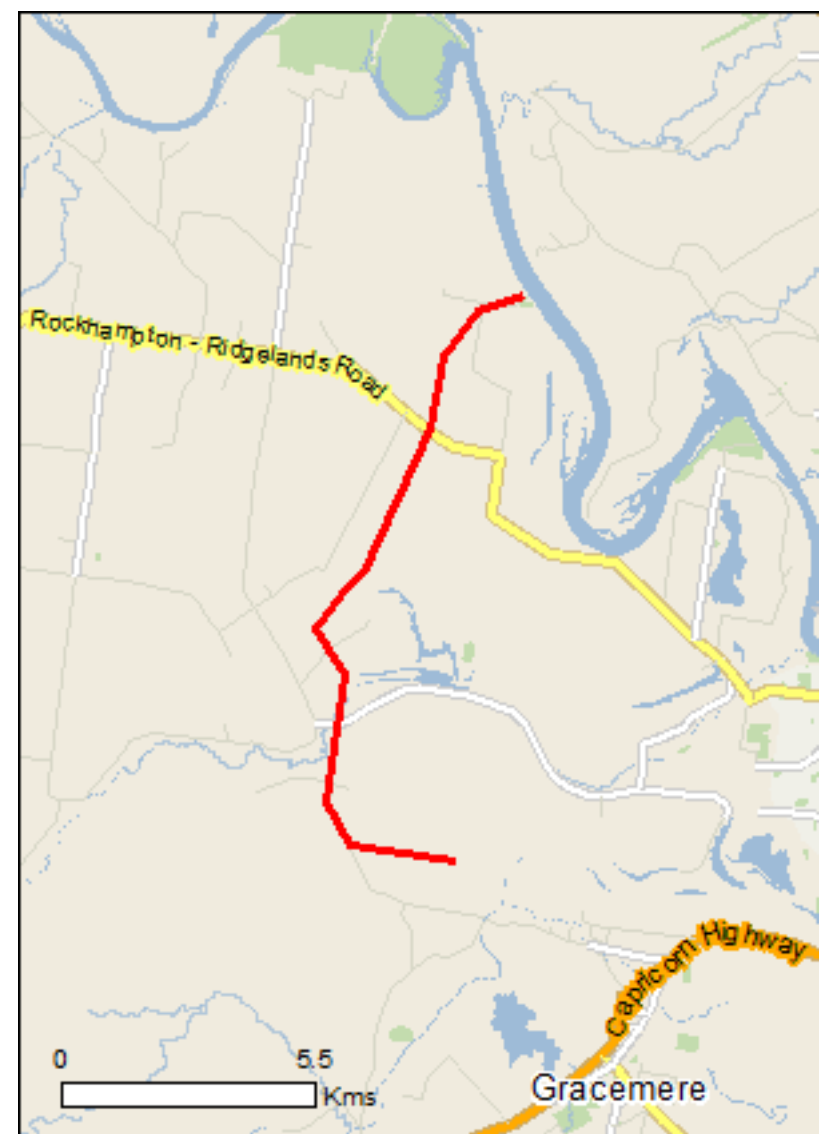

This map may contain data which are ©Commonwealth of Australia (Geoscience Australia), ©PSMA 2015

[Coordinates](#)

[Buffer: 10.0Km](#)

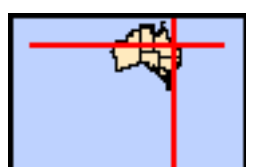

Summary

Matters of National Environmental Significance

This part of the report summarises the matters of national environmental significance that may occur in, or may relate to, the area you nominated. Further information is available in the detail part of the report, which can be accessed by scrolling or following the links below. If you are proposing to undertake an activity that may have a significant impact on one or more matters of national environmental significance then you should consider the [Administrative Guidelines on Significance](#).

World Heritage Properties:	1
National Heritage Places:	1
Wetlands of International Importance:	None
Great Barrier Reef Marine Park:	None
Commonwealth Marine Area:	None
Listed Threatened Ecological Communities:	4
Listed Threatened Species:	47
Listed Migratory Species:	30

Other Matters Protected by the EPBC Act

This part of the report summarises other matters protected under the Act that may relate to the area you nominated. Approval may be required for a proposed activity that significantly affects the environment on Commonwealth land, when the action is outside the Commonwealth land, or the environment anywhere when the action is taken on Commonwealth land. Approval may also be required for the Commonwealth or Commonwealth agencies proposing to take an action that is likely to have a significant impact on the environment anywhere.

The EPBC Act protects the environment on Commonwealth land, the environment from the actions taken on Commonwealth land, and the environment from actions taken by Commonwealth agencies. As heritage values of a place are part of the 'environment', these aspects of the EPBC Act protect the Commonwealth Heritage values of a Commonwealth Heritage place. Information on the new heritage laws can be found at <http://www.environment.gov.au/heritage>

A [permit](#) may be required for activities in or on a Commonwealth area that may affect a member of a listed threatened species or ecological community, a member of a listed migratory species, whales and other cetaceans, or a member of a listed marine species.

Commonwealth Land:	3
Commonwealth Heritage Places:	None
Listed Marine Species:	31
Whales and Other Cetaceans:	1
Critical Habitats:	None
Commonwealth Reserves Terrestrial:	None
Australian Marine Parks:	None

Extra Information

This part of the report provides information that may also be relevant to the area you have nominated.

State and Territory Reserves:	2
Regional Forest Agreements:	None
Invasive Species:	36
Nationally Important Wetlands:	2
Key Ecological Features (Marine)	None

Details

Matters of National Environmental Significance

World Heritage Properties [\[Resource Information \]](#)

Name	State	Status
Great Barrier Reef	QLD	Declared property

National Heritage Properties [\[Resource Information \]](#)

Name	State	Status
Natural		
Great Barrier Reef	QLD	Listed place

Listed Threatened Ecological Communities [\[Resource Information \]](#)

For threatened ecological communities where the distribution is well known, maps are derived from recovery plans, State vegetation maps, remote sensing imagery and other sources. Where threatened ecological community distributions are less well known, existing vegetation maps and point location data are used to produce indicative distribution maps.

Name	Status	Type of Presence
Coolibah - Black Box Woodlands of the Darling Riverine Plains and the Brigalow Belt South Bioregions	Endangered	Community may occur within area
Poplar Box Grassy Woodland on Alluvial Plains	Endangered	Community likely to occur within area
Semi-evergreen vine thickets of the Brigalow Belt (North and South) and Nandewar Bioregions	Endangered	Community likely to occur within area
Weeping Myall Woodlands	Endangered	Community likely to occur within area

Listed Threatened Species [\[Resource Information \]](#)

Name	Status	Type of Presence
Birds		
Botaurus poiciloptilus Australasian Bittern [1001]	Endangered	Species or species habitat may occur within area
Calidris ferruginea Curlew Sandpiper [856]	Critically Endangered	Species or species habitat known to occur within area
Cyclopsitta diophthalma coxeni Coxen's Fig-Parrot [59714]	Endangered	Species or species habitat may occur within area
Epthianura crocea macgregori Capricorn Yellow Chat, Yellow Chat (Dawson) [67090]	Critically Endangered	Species or species habitat may occur within area
Erythrorchis radiatus Red Goshawk [942]	Vulnerable	Species or species habitat likely to occur within area
Falco hypoleucos Grey Falcon [929]	Vulnerable	Species or species habitat likely to occur within area
Geophaps scripta scripta Squatter Pigeon (southern) [64440]	Vulnerable	Species or species habitat known to occur within area
Grantiella picta Painted Honeyeater [470]	Vulnerable	Species or species

Name	Status	Type of Presence
Hirundapus caudacutus White-throated Needletail [682]	Vulnerable	habitat may occur within area Species or species habitat known to occur within area
Limosa lapponica baueri Nunivak Bar-tailed Godwit, Western Alaskan Bar-tailed Godwit [86380]	Vulnerable	Species or species habitat may occur within area
Macronectes giganteus Southern Giant-Petrel, Southern Giant Petrel [1060]	Endangered	Species or species habitat may occur within area
Neochmia ruficauda ruficauda Star Finch (eastern), Star Finch (southern) [26027]	Endangered	Species or species habitat likely to occur within area
Numenius madagascariensis Eastern Curlew, Far Eastern Curlew [847]	Critically Endangered	Species or species habitat likely to occur within area
Poephila cincta cincta Southern Black-throated Finch [64447]	Endangered	Species or species habitat may occur within area
Rostratula australis Australian Painted Snipe [77037]	Endangered	Species or species habitat known to occur within area
Thalassarche impavida Campbell Albatross, Campbell Black-browed Albatross [64459]	Vulnerable	Species or species habitat may occur within area
Turnix melanogaster Black-breasted Button-quail [923]	Vulnerable	Species or species habitat may occur within area
Mammals		
Chalinolobus dwyeri Large-eared Pied Bat, Large Pied Bat [183]	Vulnerable	Species or species habitat may occur within area
Dasyurus hallucatus Northern Quoll, Digul [Gogo-Yimidir], Wijingadda [Dambimangari], Wiminji [Martu] [331]	Endangered	Species or species habitat likely to occur within area
Macroderma gigas Ghost Bat [174]	Vulnerable	Species or species habitat likely to occur within area
Nyctophilus corbeni Corben's Long-eared Bat, South-eastern Long-eared Bat [83395]	Vulnerable	Species or species habitat may occur within area
Petauroides volans Greater Glider [254]	Vulnerable	Species or species habitat likely to occur within area
Phascolarctos cinereus (combined populations of Qld, NSW and the ACT) Koala (combined populations of Queensland, New South Wales and the Australian Capital Territory) [85104]	Endangered	Species or species habitat likely to occur within area
Pteropus poliocephalus Grey-headed Flying-fox [186]	Vulnerable	Foraging, feeding or related behaviour may occur within area
Plants		
Bulbophyllum globuliforme Miniature Moss-orchid, Hoop Pine Orchid [6649]	Vulnerable	Species or species habitat may occur within area

Name	Status	Type of Presence
Cossinia australiana Cossinia [3066]	Endangered	Species or species habitat may occur within area
Cupaniopsis shirleyana Wedge-leaf Tuckerroo [3205]	Vulnerable	Species or species habitat may occur within area
Cycas megacarpa [55794]	Endangered	Species or species habitat may occur within area
Cycas ophiolitica [55797]	Endangered	Species or species habitat known to occur within area
Dichanthium setosum bluegrass [14159]	Vulnerable	Species or species habitat likely to occur within area
Eucalyptus raveretiana Black Ironbox [16344]	Vulnerable	Species or species habitat known to occur within area
Marsdenia brevifolia [64585]	Vulnerable	Species or species habitat likely to occur within area
Phaius australis Lesser Swamp-orchid [5872]	Endangered	Species or species habitat may occur within area
Samadera bidwillii Quassia [29708]	Vulnerable	Species or species habitat likely to occur within area
Reptiles		
Caretta caretta Loggerhead Turtle [1763]	Endangered	Species or species habitat likely to occur within area
Chelonia mydas Green Turtle [1765]	Vulnerable	Species or species habitat known to occur within area
Delma torquata Adorned Delma, Collared Delma [1656]	Vulnerable	Species or species habitat may occur within area
Denisonia maculata Ornamental Snake [1193]	Vulnerable	Species or species habitat known to occur within area
Dermochelys coriacea Leatherback Turtle, Leathery Turtle, Luth [1768]	Endangered	Species or species habitat likely to occur within area
Egernia rugosa Yakka Skink [1420]	Vulnerable	Species or species habitat may occur within area
Elseya albagula Southern Snapping Turtle, White-throated Snapping Turtle [81648]	Critically Endangered	Species or species habitat known to occur within area
Eretmochelys imbricata Hawksbill Turtle [1766]	Vulnerable	Species or species habitat likely to occur within area
Furina dunmalli Dunmall's Snake [59254]	Vulnerable	Species or species habitat likely to occur within area

Name	Status	Type of Presence
Lepidochelys olivacea Olive Ridley Turtle, Pacific Ridley Turtle [1767]	Endangered	Species or species habitat likely to occur within area
Natator depressus Flatback Turtle [59257]	Vulnerable	Congregation or aggregation known to occur within area
Rheodytes leukops Fitzroy River Turtle, Fitzroy Tortoise, Fitzroy Turtle, White-eyed River Diver [1761]	Vulnerable	Species or species habitat known to occur within area

Sharks

Pristis zijsron Green Sawfish, Dindagubba, Narrowsnout Sawfish [68442]	Vulnerable	Breeding may occur within area
---	------------	--------------------------------

Listed Migratory Species

[[Resource Information](#)]

* Species is listed under a different scientific name on the EPBC Act - Threatened Species list.

Name	Threatened	Type of Presence
Migratory Marine Birds		
Apus pacificus Fork-tailed Swift [678]		Species or species habitat likely to occur within area
Calonectris leucomelas Streaked Shearwater [1077]		Species or species habitat may occur within area
Macronectes giganteus Southern Giant-Petrel, Southern Giant Petrel [1060]	Endangered	Species or species habitat may occur within area
Thalassarche impavida Campbell Albatross, Campbell Black-browed Albatross [64459]	Vulnerable	Species or species habitat may occur within area

Migratory Marine Species

Caretta caretta Loggerhead Turtle [1763]	Endangered	Species or species habitat likely to occur within area
Chelonia mydas Green Turtle [1765]	Vulnerable	Species or species habitat known to occur within area
Crocodylus porosus Salt-water Crocodile, Estuarine Crocodile [1774]		Species or species habitat likely to occur within area
Dermochelys coriacea Leatherback Turtle, Leathery Turtle, Luth [1768]	Endangered	Species or species habitat likely to occur within area
Eretmochelys imbricata Hawksbill Turtle [1766]	Vulnerable	Species or species habitat likely to occur within area
Lepidochelys olivacea Olive Ridley Turtle, Pacific Ridley Turtle [1767]	Endangered	Species or species habitat likely to occur within area
Manta alfredi Reef Manta Ray, Coastal Manta Ray, Inshore Manta Ray, Prince Alfred's Ray, Resident Manta Ray [84994]		Species or species habitat may occur within area
Manta birostris Giant Manta Ray, Chevron Manta Ray, Pacific Manta Ray, Pelagic Manta Ray, Oceanic Manta Ray [84995]		Species or species habitat may occur within area
Natator depressus Flatback Turtle [59257]	Vulnerable	Congregation or

Name	Threatened	Type of Presence
Pristis zijsron Green Sawfish, Dindagubba, Narrowsnout Sawfish [68442]	Vulnerable	aggregation known to occur within area Breeding may occur within area
Sousa chinensis Indo-Pacific Humpback Dolphin [50]		Species or species habitat may occur within area
Migratory Terrestrial Species		
Cuculus optatus Oriental Cuckoo, Horsfield's Cuckoo [86651]		Species or species habitat may occur within area
Hirundapus caudacutus White-throated Needletail [682]	Vulnerable	Species or species habitat known to occur within area
Monarcha melanopsis Black-faced Monarch [609]		Species or species habitat known to occur within area
Monarcha trivirgatus Spectacled Monarch [610]		Species or species habitat known to occur within area
Myiagra cyanoleuca Satin Flycatcher [612]		Species or species habitat known to occur within area
Rhipidura rufifrons Rufous Fantail [592]		Species or species habitat known to occur within area
Migratory Wetlands Species		
Actitis hypoleucos Common Sandpiper [59309]		Species or species habitat likely to occur within area
Calidris acuminata Sharp-tailed Sandpiper [874]		Species or species habitat known to occur within area
Calidris ferruginea Curlew Sandpiper [856]	Critically Endangered	Species or species habitat known to occur within area
Calidris melanotos Pectoral Sandpiper [858]		Species or species habitat may occur within area
Gallinago hardwickii Latham's Snipe, Japanese Snipe [863]		Species or species habitat known to occur within area
Limosa lapponica Bar-tailed Godwit [844]		Species or species habitat known to occur within area
Numenius madagascariensis Eastern Curlew, Far Eastern Curlew [847]	Critically Endangered	Species or species habitat likely to occur within area
Pandion haliaetus Osprey [952]		Breeding known to occur within area
Tringa nebularia Common Greenshank, Greenshank [832]		Species or species habitat likely to occur within area

Other Matters Protected by the EPBC Act

Commonwealth Land

[[Resource Information](#)]

The Commonwealth area listed below may indicate the presence of Commonwealth land in this vicinity. Due to the unreliability of the data source, all proposals should be checked as to whether it impacts on a Commonwealth area, before making a definitive decision. Contact the State or Territory government land department for further information.

Name

Defence - LOGISTIC SUPPORT DEPOT - ROCKHAMPTON

Defence - ROCKHAMPTON AIRFIELD

Defence - ROCKHAMPTON TRAINING DEPOT

Listed Marine Species

[[Resource Information](#)]

* Species is listed under a different scientific name on the EPBC Act - Threatened Species list.

Name	Threatened	Type of Presence
Birds		
Actitis hypoleucos Common Sandpiper [59309]		Species or species habitat likely to occur within area
Anseranas semipalmata Magpie Goose [978]		Species or species habitat may occur within area
Apus pacificus Fork-tailed Swift [678]		Species or species habitat likely to occur within area
Ardea ibis Cattle Egret [59542]		Species or species habitat may occur within area
Calidris acuminata Sharp-tailed Sandpiper [874]		Species or species habitat known to occur within area
Calidris ferruginea Curlew Sandpiper [856]	Critically Endangered	Species or species habitat known to occur within area
Calidris melanotos Pectoral Sandpiper [858]		Species or species habitat may occur within area
Calonectris leucomelas Streaked Shearwater [1077]		Species or species habitat may occur within area
Chrysococcyx osculans Black-eared Cuckoo [705]		Species or species habitat likely to occur within area
Gallinago hardwickii Latham's Snipe, Japanese Snipe [863]		Species or species habitat known to occur within area
Haliaeetus leucogaster White-bellied Sea-Eagle [943]		Species or species habitat known to occur within area
Hirundapus caudacutus White-throated Needletail [682]	Vulnerable	Species or species habitat known to occur within area
Limosa lapponica Bar-tailed Godwit [844]		Species or species habitat known to occur within area
Macronectes giganteus Southern Giant-Petrel, Southern Giant Petrel	Endangered	Species or species

Name	Threatened	Type of Presence
[1060]		habitat may occur within area
Merops ornatus Rainbow Bee-eater [670]		Species or species habitat may occur within area
Monarcha melanopsis Black-faced Monarch [609]		Species or species habitat known to occur within area
Monarcha trivirgatus Spectacled Monarch [610]		Species or species habitat known to occur within area
Myiagra cyanoleuca Satin Flycatcher [612]		Species or species habitat known to occur within area
Numenius madagascariensis Eastern Curlew, Far Eastern Curlew [847]	Critically Endangered	Species or species habitat likely to occur within area
Pandion haliaetus Osprey [952]		Breeding known to occur within area
Rhipidura rufifrons Rufous Fantail [592]		Species or species habitat known to occur within area
Rostratula benghalensis (sensu lato) Painted Snipe [889]	Endangered*	Species or species habitat known to occur within area
Thalassarche impavida Campbell Albatross, Campbell Black-browed Albatross [64459]	Vulnerable	Species or species habitat may occur within area
Tringa nebularia Common Greenshank, Greenshank [832]		Species or species habitat likely to occur within area
Reptiles		
Caretta caretta Loggerhead Turtle [1763]	Endangered	Species or species habitat likely to occur within area
Chelonia mydas Green Turtle [1765]	Vulnerable	Species or species habitat known to occur within area
Crocodylus porosus Salt-water Crocodile, Estuarine Crocodile [1774]		Species or species habitat likely to occur within area
Dermochelys coriacea Leatherback Turtle, Leathery Turtle, Luth [1768]	Endangered	Species or species habitat likely to occur within area
Eretmochelys imbricata Hawksbill Turtle [1766]	Vulnerable	Species or species habitat likely to occur within area
Lepidochelys olivacea Olive Ridley Turtle, Pacific Ridley Turtle [1767]	Endangered	Species or species habitat likely to occur within area
Natator depressus Flatback Turtle [59257]	Vulnerable	Congregation or aggregation known to occur within area

Whales and other Cetaceans

[Resource Information]

Name	Status	Type of Presence
------	--------	------------------

Name	Status	Type of Presence
Mammals		
Sousa chinensis		
Indo-Pacific Humpback Dolphin [50]		Species or species habitat may occur within area

Extra Information

State and Territory Reserves	[Resource Information]
Name	State
Limestone Creek	QLD
Long Island Bend	QLD

Invasive Species [[Resource Information](#)]

Weeds reported here are the 20 species of national significance (WoNS), along with other introduced plants that are considered by the States and Territories to pose a particularly significant threat to biodiversity. The following feral animals are reported: Goat, Red Fox, Cat, Rabbit, Pig, Water Buffalo and Cane Toad. Maps from Landscape Health Project, National Land and Water Resources Audit, 2001.

Name	Status	Type of Presence
Birds		
<i>Acridotheres tristis</i>		
Common Myna, Indian Myna [387]		Species or species habitat likely to occur within area
<i>Anas platyrhynchos</i>		
Mallard [974]		Species or species habitat likely to occur within area
<i>Columba livia</i>		
Rock Pigeon, Rock Dove, Domestic Pigeon [803]		Species or species habitat likely to occur within area
<i>Lonchura punctulata</i>		
Nutmeg Mannikin [399]		Species or species habitat likely to occur within area
<i>Passer domesticus</i>		
House Sparrow [405]		Species or species habitat likely to occur within area
<i>Streptopelia chinensis</i>		
Spotted Turtle-Dove [780]		Species or species habitat likely to occur within area
<i>Sturnus vulgaris</i>		
Common Starling [389]		Species or species habitat likely to occur within area

Frogs		
<i>Rhinella marina</i>		
Cane Toad [83218]		Species or species habitat known to occur within area

Mammals		
<i>Bos taurus</i>		
Domestic Cattle [16]		Species or species habitat likely to occur within area

Name	Status	Type of Presence
Canis lupus familiaris Domestic Dog [82654]		Species or species habitat likely to occur within area
Capra hircus Goat [2]		Species or species habitat likely to occur within area
Felis catus Cat, House Cat, Domestic Cat [19]		Species or species habitat likely to occur within area
Feral deer Feral deer species in Australia [85733]		Species or species habitat likely to occur within area
Lepus capensis Brown Hare [127]		Species or species habitat likely to occur within area
Mus musculus House Mouse [120]		Species or species habitat likely to occur within area
Oryctolagus cuniculus Rabbit, European Rabbit [128]		Species or species habitat likely to occur within area
Rattus rattus Black Rat, Ship Rat [84]		Species or species habitat likely to occur within area
Sus scrofa Pig [6]		Species or species habitat likely to occur within area
Vulpes vulpes Red Fox, Fox [18]		Species or species habitat likely to occur within area
Plants		
Acacia nilotica subsp. indica Prickly Acacia [6196]		Species or species habitat may occur within area
Andropogon gayanus Gamba Grass [66895]		Species or species habitat likely to occur within area
Anredera cordifolia Madeira Vine, Jalap, Lamb's-tail, Mignonette Vine, Anredera, Gulf Madeiravine, Heartleaf Madeiravine, Potato Vine [2643]		Species or species habitat likely to occur within area
Asparagus plumosus Climbing Asparagus-fern [48993]		Species or species habitat likely to occur within area
Cryptostegia grandiflora Rubber Vine, Rubbervine, India Rubber Vine, India Rubbervine, Palay Rubbervine, Purple Allamanda [18913]		Species or species habitat likely to occur within area
Eichhornia crassipes Water Hyacinth, Water Orchid, Nile Lily [13466]		Species or species habitat likely to occur within area
Hymenachne amplexicaulis Hymenachne, Olive Hymenachne, Water Stargrass, West Indian Grass, West Indian Marsh Grass [31754]		Species or species habitat likely to occur within area
Jatropha gossypifolia Cotton-leaved Physic-Nut, Bellyache Bush, Cotton-leaf Physic Nut, Cotton-leaf Jatropha, Black Physic Nut [7507]		Species or species habitat likely to occur within area

Name	Status	Type of Presence
Lantana camara Lantana, Common Lantana, Kamara Lantana, Large-leaf Lantana, Pink Flowered Lantana, Red Flowered Lantana, Red-Flowered Sage, White Sage, Wild Sage [10892] Opuntia spp. Prickly Pears [82753]		Species or species habitat likely to occur within area
Parkinsonia aculeata Parkinsonia, Jerusalem Thorn, Jelly Bean Tree, Horse Bean [12301]		Species or species habitat likely to occur within area
Parthenium hysterophorus Parthenium Weed, Bitter Weed, Carrot Grass, False Ragweed [19566]		Species or species habitat likely to occur within area
Sagittaria platyphylla Delta Arrowhead, Arrowhead, Slender Arrowhead [68483]		Species or species habitat likely to occur within area
Salvinia molesta Salvinia, Giant Salvinia, Aquarium Watermoss, Kariba Weed [13665]		Species or species habitat likely to occur within area
Vachellia nilotica Prickly Acacia, Blackthorn, Prickly Mimosa, Black Piquant, Babul [84351]		Species or species habitat likely to occur within area

Reptiles

Hemidactylus frenatus Asian House Gecko [1708]		Species or species habitat likely to occur within area
Ramphotyphlops braminus Flowerpot Blind Snake, Brahminy Blind Snake, Cacing Besi [1258]		Species or species habitat may occur within area

Nationally Important Wetlands

[[Resource Information](#)]

Name	State
Fitzroy River Delta	QLD
Fitzroy River Floodplain	QLD

Caveat

The information presented in this report has been provided by a range of data sources as acknowledged at the end of the report.

This report is designed to assist in identifying the locations of places which may be relevant in determining obligations under the Environment Protection and Biodiversity Conservation Act 1999. It holds mapped locations of World and National Heritage properties, Wetlands of International and National Importance, Commonwealth and State/Territory reserves, listed threatened, migratory and marine species and listed threatened ecological communities. Mapping of Commonwealth land is not complete at this stage. Maps have been collated from a range of sources at various resolutions.

Not all species listed under the EPBC Act have been mapped (see below) and therefore a report is a general guide only. Where available data supports mapping, the type of presence that can be determined from the data is indicated in general terms. People using this information in making a referral may need to consider the qualifications below and may need to seek and consider other information sources.

For threatened ecological communities where the distribution is well known, maps are derived from recovery plans, State vegetation maps, remote sensing imagery and other sources. Where threatened ecological community distributions are less well known, existing vegetation maps and point location data are used to produce indicative distribution maps.

Threatened, migratory and marine species distributions have been derived through a variety of methods. Where distributions are well known and if time permits, maps are derived using either thematic spatial data (i.e. vegetation, soils, geology, elevation, aspect, terrain, etc) together with point locations and described habitat; or environmental modelling (MAXENT or BIOCLIM habitat modelling) using point locations and environmental data layers.

Where very little information is available for species or large number of maps are required in a short time-frame, maps are derived either from 0.04 or 0.02 decimal degree cells; by an automated process using polygon capture techniques (static two kilometre grid cells, alpha-hull and convex hull); or captured manually or by using topographic features (national park boundaries, islands, etc). In the early stages of the distribution mapping process (1999-early 2000s) distributions were defined by degree blocks, 100K or 250K map sheets to rapidly create distribution maps. More reliable distribution mapping methods are used to update these distributions as time permits.

Only selected species covered by the following provisions of the EPBC Act have been mapped:

- migratory and
- marine

The following species and ecological communities have not been mapped and do not appear in reports produced from this database:

- threatened species listed as extinct or considered as vagrants
- some species and ecological communities that have only recently been listed
- some terrestrial species that overfly the Commonwealth marine area
- migratory species that are very widespread, vagrant, or only occur in small numbers

The following groups have been mapped, but may not cover the complete distribution of the species:

- non-threatened seabirds which have only been mapped for recorded breeding sites
- seals which have only been mapped for breeding sites near the Australian continent

Such breeding sites may be important for the protection of the Commonwealth Marine environment.

Coordinates

-23.2965 150.43656,-23.29921 150.42808,-23.30763 150.42089,-23.32015 150.41872,-23.34634 150.40533,-23.34995 150.40108,-23.35645 150.39627,-23.36443 150.40158,-23.38751 150.39801,-23.39501 150.4028,-23.39779 150.42354

Acknowledgements

This database has been compiled from a range of data sources. The department acknowledges the following custodians who have contributed valuable data and advice:

- [-Office of Environment and Heritage, New South Wales](#)
- [-Department of Environment and Primary Industries, Victoria](#)
- [-Department of Primary Industries, Parks, Water and Environment, Tasmania](#)
- [-Department of Environment, Water and Natural Resources, South Australia](#)
- [-Department of Land and Resource Management, Northern Territory](#)
- [-Department of Environmental and Heritage Protection, Queensland](#)
- [-Department of Parks and Wildlife, Western Australia](#)
- [-Environment and Planning Directorate, ACT](#)
- [-Birdlife Australia](#)
- [-Australian Bird and Bat Banding Scheme](#)
- [-Australian National Wildlife Collection](#)
- [-Natural history museums of Australia](#)
- [-Museum Victoria](#)
- [-Australian Museum](#)
- [-South Australian Museum](#)
- [-Queensland Museum](#)
- [-Online Zoological Collections of Australian Museums](#)
- [-Queensland Herbarium](#)
- [-National Herbarium of NSW](#)
- [-Royal Botanic Gardens and National Herbarium of Victoria](#)
- [-Tasmanian Herbarium](#)
- [-State Herbarium of South Australia](#)
- [-Northern Territory Herbarium](#)
- [-Western Australian Herbarium](#)
- [-Australian National Herbarium, Canberra](#)
- [-University of New England](#)
- [-Ocean Biogeographic Information System](#)
- [-Australian Government, Department of Defence Forestry Corporation, NSW](#)
- [-Geoscience Australia](#)
- [-CSIRO](#)
- [-Australian Tropical Herbarium, Cairns](#)
- [-eBird Australia](#)
- [-Australian Government – Australian Antarctic Data Centre](#)
- [-Museum and Art Gallery of the Northern Territory](#)
- [-Australian Government National Environmental Science Program](#)
- [-Australian Institute of Marine Science](#)
- [-Reef Life Survey Australia](#)
- [-American Museum of Natural History](#)
- [-Queen Victoria Museum and Art Gallery, Inveresk, Tasmania](#)
- [-Tasmanian Museum and Art Gallery, Hobart, Tasmania](#)
- [-Other groups and individuals](#)

The Department is extremely grateful to the many organisations and individuals who provided expert advice and information on numerous draft distributions.

Please feel free to provide feedback via the [Contact Us](#) page.

© Commonwealth of Australia

Department of Agriculture Water and the Environment

GPO Box 858

Canberra City ACT 2601 Australia

+61 2 6274 1111

WildNet Records Species List



For the selected area of interest 59439.59ha

Current as at 11/03/2022

NorthernSectionSpecies

Map 1. Locality Map

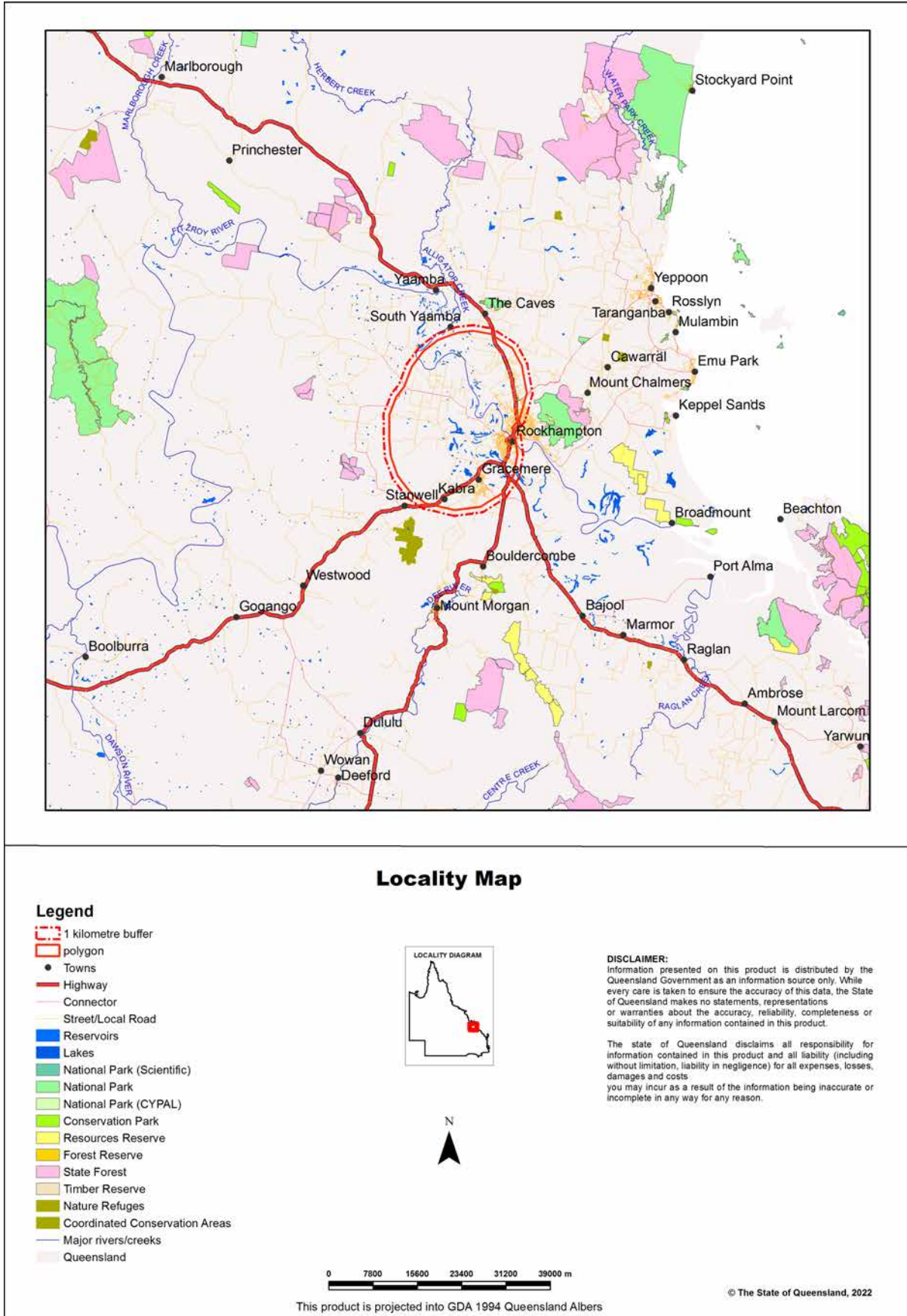

Summary Information

The following table provides an overview of the area of interest .

Table 1. Area of interest details

Size (ha)	59,439.59
Local Government(s)	Livingstone Shire, Rockhampton Regional
Bioregion(s)	Brigalow Belt
Subregion(s)	Mount Morgan Ranges, Marlborough Plains
Catchment(s)	Fitzroy

Protected Area(s)

The following estates and/or reserves are located in the area of interest:

Long Island Bend Conservation Park

Limestone Creek Conservation Park

World Heritage Area(s)

The following World Heritage Areas are located in the area of interest:

Great Barrier Reef

Ramsar Area(s)

No Ramsar Areas are located within the area of interest.

Species List

Introduction

This report is derived from a spatial layer generated from the [WildNet database](#) managed by the Department of Environment and Science. The layer which is generated weekly contains the WildNet wildlife records that are not classed as erroneous or duplicate, that have a location precision equal to or less than 10000 metres and do not have a count of zero.

The WildNet dataset is constantly being enhanced and the taxonomic and status information revised. If a species is not listed in this report, it does not mean it doesn't occur there and listed species may also no longer inhabit the area. It is recommended that you also access other internal and external data sources for species information in your area of interest (Refer Links and Support).

Table 2 lists the animals recorded within the area of interest and its one kilometre buffer.

Table 3 lists the plants recorded within the area of interest and its one kilometre buffer.

Table 4 lists the fungi recorded within the area of interest and its one kilometre buffer.

Table 5 lists the other species recorded within the area of interest and its one kilometre buffer.

Table 2. Animals recorded within the area of interest and its one kilometre buffer

Taxon Id	Class	Family	Scientific Name	Common Name	NCA	EPBC	Specimens	Records	Last record
26896	Actinopterygii	Ambassidae	<i>Ambassis agassizii</i>	Agassiz's glassfish	None	None	1	12	11/04/2015
26910	Actinopterygii	Anguillidae	<i>Anguilla reinhardtii</i>	longfin eel	None	None	1	11	22/11/2014
26912	Actinopterygii	Apogonidae	<i>Glossamia aprion</i>	mouth almighty	None	None	1	5	30/04/1998
26914	Actinopterygii	Ariidae	<i>Neoarius graeffei</i>	blue catfish	None	None	0	1	31/05/2007

Taxon Id	Class	Family	Scientific Name	Common Name	NCA	EPBC	Specimens	Records	Last record
26920	Actinopterygii	Atherinidae	<i>Craterocephalus stercusmuscarum</i>	flyspecked hardyhead	None	None	0	12	11/04/2015
26922	Actinopterygii	Belontiidae	<i>Strongylura krefftii</i>	freshwater longtom	None	None	0	2	30/09/2006
26925	Actinopterygii	Centropomidae	<i>Lates calcarifer</i>	barramundi	None	None	0	4	31/05/2007
26938	Actinopterygii	Cichlidae	<i>Oreochromis mossambica</i>	Mozambique mouthbrooder	None	None	0	3	11/04/2015
26941	Actinopterygii	Clupeidae	<i>Nematalosa erebi</i>	bony bream	None	None	0	11	11/04/2015
26954	Actinopterygii	Eleotridae	<i>Hypseleotris compressa</i>	empire gudgeon	None	None	0	7	24/11/2014
26955	Actinopterygii	Eleotridae	<i>Hypseleotris galii</i>	firetail gudgeon	None	None	0	8	11/04/2015
26956	Actinopterygii	Eleotridae	<i>Hypseleotris klunzingeri</i>	western carp gudgeon	None	None	0	2	31/05/2007
18168	Actinopterygii	Eleotridae	<i>Mogurnda adspersa</i>	southern purplespotted gudgeon	None	None	0	5	20/11/2014
26965	Actinopterygii	Eleotridae	<i>Oxyeleotris lineolata</i>	sleepy cod	None	None	0	6	31/05/2007
27011	Actinopterygii	Hemiramphidae	<i>Arrhamphus sclerolepis</i>	snubnose garfish	None	None	0	1	31/12/1881
27021	Actinopterygii	Megalopidae	<i>Megalops cyprinoides</i>	oxeye herring	None	None	0	1	31/12/1979
27029	Actinopterygii	Melanotaeniidae	<i>Melanotaenia splendida splendida</i>	eastern rainbowfish	None	None	1	8	09/04/2015
27035	Actinopterygii	Mugilidae	<i>Mugil cephalus</i>	sea mullet	None	None	0	4	12/04/2014
27036	Actinopterygii	Mugilidae	<i>Trachystoma petardi</i>	pinkeye mullet	None	None	0	2	14/12/1982
27039	Actinopterygii	Osteoglossidae	<i>Scleropages leichardti</i>	southern saratoga	None	None	0	1	31/12/1990
27042	Actinopterygii	Percichthyidae	<i>Macquaria ambigua</i>	golden perch	None	None	0	1	31/12/1990
27048	Actinopterygii	Plotosidae	<i>Neosilurus hyrtlii</i>	Hyrtl's catfish	None	None	1	3	30/04/1998
27055	Actinopterygii	Poeciliidae	<i>Gambusia holbrooki</i>	mosquitofish	None	None	0	5	11/04/2015
27076	Actinopterygii	Synbranchidae	<i>Ophisternon gutturale</i>	swamp eel	None	None	0	2	31/05/2007
27083	Actinopterygii	Terapontidae	<i>Amniataba percoides</i>	barred grunter	None	None	1	8	31/05/2007
27089	Actinopterygii	Terapontidae	<i>Leiopotherapon unicolor</i>	spangled perch	None	None	0	9	09/04/2015
27094	Actinopterygii	Terapontidae	<i>Scortum hillii</i>	leathery grunter	None	None	0	3	11/04/2015
716	Amphibia	Bufonidae	<i>Rhinella marina</i>	cane toad	None	None	0	25	21/05/2019
624	Amphibia	Hylidae	<i>Cyclorana alboguttata</i>	greenstripe frog	C	None	1	6	10/01/2019
643	Amphibia	Hylidae	<i>Cyclorana brevipes</i>	superb collared frog	C	None	5	5	19/01/1970

Taxon Id	Class	Family	Scientific Name	Common Name	NCA	EPBC	Specimens	Records	Last record
620	Amphibia	Hylidae	<i>Cyclorana nova ehollandiae</i>	eastern snapping frog	C	None	4	5	31/12/2009
627	Amphibia	Hylidae	<i>Litoria caerulea</i>	common green treefrog	C	None	6	32	12/10/2019
608	Amphibia	Hylidae	<i>Litoria fallax</i>	eastern sedgefrog	C	None	7	24	07/11/2019
611	Amphibia	Hylidae	<i>Litoria gracilentia</i>	graceful treefrog	C	None	9	10	26/02/2018
612	Amphibia	Hylidae	<i>Litoria inermis</i>	bumpy rocketfrog	C	None	3	9	10/01/2019
614	Amphibia	Hylidae	<i>Litoria latopalmata</i>	broad palmed rocketfrog	C	None	0	6	02/11/2018
604	Amphibia	Hylidae	<i>Litoria nasuta</i>	striped rocketfrog	C	None	0	2	05/12/2017
599	Amphibia	Hylidae	<i>Litoria rothii</i>	northern laughing treefrog	C	None	0	1	07/08/1997
600	Amphibia	Hylidae	<i>Litoria rubella</i>	ruddy treefrog	C	None	1	11	16/12/2018
29174	Amphibia	Hylidae	<i>Litoria wilcoxii</i>	eastern stony creek frog	C	None	1	2	31/12/1870
681	Amphibia	Limnodynastidae	<i>Limnodynastes peronii</i>	striped marshfrog	C	None	3	16	05/10/2019
682	Amphibia	Limnodynastidae	<i>Limnodynastes salmini</i>	salmon striped frog	C	None	3	13	09/01/2019
684	Amphibia	Limnodynastidae	<i>Limnodynastes tasmaniensis</i>	spotted grassfrog	C	None	6	15	09/01/2019
673	Amphibia	Limnodynastidae	<i>Limnodynastes terraereginae</i>	scarlet sided pobblebonk	C	None	6	10	31/12/2009
680	Amphibia	Limnodynastidae	<i>Platyplectrum ornatum</i>	ornate burrowing frog	C	None	3	12	09/01/2019
674	Amphibia	Myobatrachidae	<i>Mixophyes fasciolatus</i>	great barred frog	C	None	0	1	24/11/2017
659	Amphibia	Myobatrachidae	<i>Pseudophryne major</i>	great brown broodfrog	C	None	5	7	16/05/2018
639	Amphibia	Myobatrachidae	<i>Uperoleia rugosa</i>	chubby gungan	C	None	5	5	31/12/1986
1419	Aves	Acanthizidae	<i>Acanthiza chrysorrhoa</i>	yellow-rumped thornbill	C	None	0	6	18/04/2013
1422	Aves	Acanthizidae	<i>Acanthiza nana</i>	yellow thornbill	C	None	0	2	12/11/2009
1423	Aves	Acanthizidae	<i>Acanthiza pusilla</i>	brown thornbill	C	None	0	1	28/06/2011
1425	Aves	Acanthizidae	<i>Acanthiza reguloides</i>	buff-rumped thornbill	C	None	0	1	12/06/2000
1396	Aves	Acanthizidae	<i>Gerygone olivacea</i>	white-throated gerygone	C	None	0	139	20/03/2015
1397	Aves	Acanthizidae	<i>Gerygone palpebrosa</i>	fairy gerygone	C	None	0	7	19/10/2018
1403	Aves	Acanthizidae	<i>Pyrrholaemus sagittatus</i>	speckled warbler	C	None	0	1	31/12/1973
1382	Aves	Acanthizidae	<i>Sericornis frontalis</i>	white-browed scrubwren	C	None	0	1	28/08/1955
1384	Aves	Acanthizidae	<i>Sericornis magnirostra</i>	large-billed scrubwren	C	None	0	1	31/12/1930
1371	Aves	Acanthizidae	<i>Sericornis brevirostris</i>	weebill	C	None	0	5	31/12/2009

Taxon Id	Class	Family	Scientific Name	Common Name	NCA	EPBC	Specimens	Records	Last record
1742	Aves	Accipitridae	<i>Accipiter cirrocephalus</i>	collared sparrowhawk	C	None	0	8	20/04/2013
1729	Aves	Accipitridae	<i>Accipiter fasciatus</i>	brown goshawk	C	None	0	7	16/06/2018
1730	Aves	Accipitridae	<i>Accipiter novae hollandiae</i>	grey goshawk	C	None	0	1	31/12/1881
1732	Aves	Accipitridae	<i>Aquila audax</i>	wedge-tailed eagle	C	None	0	61	21/06/2018
1721	Aves	Accipitridae	<i>Aviceda subcristata</i>	Pacific baza	C	None	0	12	01/04/2012
1722	Aves	Accipitridae	<i>Circus approximans</i>	swamp harrier	C	None	0	14	18/04/2013
1723	Aves	Accipitridae	<i>Circus assimilis</i>	spotted harrier	C	None	0	17	17/10/2016
1725	Aves	Accipitridae	<i>Elanus axillaris</i>	black-shouldered kite	C	None	0	34	23/05/2018
1728	Aves	Accipitridae	<i>Erythrotriorchis radiatus</i>	red goshawk	E	V	0	2	31/12/1955
1718	Aves	Accipitridae	<i>Haliaeetus leucogaster</i>	white-bellied sea-eagle	C	None	0	41	28/04/2019
1720	Aves	Accipitridae	<i>Haliastur indus</i>	brahminy kite	C	None	0	18	06/09/2015
1707	Aves	Accipitridae	<i>Haliastur sphenurus</i>	whistling kite	C	None	0	195	28/04/2019
1712	Aves	Accipitridae	<i>Lophoictinia isura</i>	square-tailed kite	C	None	0	14	23/04/2019
1714	Aves	Accipitridae	<i>Milvus migrans</i>	black kite	C	None	0	58	21/05/2019
1702	Aves	Accipitridae	<i>Pandion cristatus</i>	eastern osprey	SL	None	0	9	06/05/2017
1305	Aves	Acrocephalidae	<i>Acrocephalus australis</i>	Australian reed-warbler	C	None	0	51	28/04/2019
1973	Aves	Aegothelidae	<i>Aegotheles cristatus</i>	Australian owl-nightjar	C	None	0	3	19/03/2015
1652	Aves	Alaudidae	<i>Mirafra javanica</i>	Horsfield's bushlark	C	None	0	99	28/10/2017
1776	Aves	Alcedinidae	<i>Ceyx azureus</i>	azure kingfisher	C	None	0	5	20/10/2016
1992	Aves	Anatidae	<i>Anas castanea</i>	chestnut teal	C	None	0	9	22/04/2014
1993	Aves	Anatidae	<i>Anas gracilis</i>	grey teal	C	None	0	168	28/04/2019
1994	Aves	Anatidae	<i>Anas platyrhynchos</i>	northern mallard	None	None	0	28	23/05/2002
1998	Aves	Anatidae	<i>Anas superciliosa</i>	Pacific black duck	C	None	0	219	28/04/2019
1999	Aves	Anatidae	<i>Aythya australis</i>	hardhead	C	None	0	118	28/04/2019
2001	Aves	Anatidae	<i>Biziura lobata</i>	musk duck	C	None	0	3	31/12/1924
2003	Aves	Anatidae	<i>Chenonetta jubata</i>	Australian wood duck	C	None	0	176	28/04/2019
2005	Aves	Anatidae	<i>Cygnus atratus</i>	black swan	C	None	0	133	23/02/2019
1977	Aves	Anatidae	<i>Dendrocygna arcuata</i>	wandering whistling-duck	C	None	0	56	06/05/2017
1978	Aves	Anatidae	<i>Dendrocygna eytoni</i>	plumed whistling-duck	C	None	0	50	06/05/2017
1980	Aves	Anatidae	<i>Malacorhynchus membranaceus</i>	pink-eared duck	C	None	0	21	19/08/2018

Taxon Id	Class	Family	Scientific Name	Common Name	NCA	EPBC	Specimens	Records	Last record
1982	Aves	Anatidae	<i>Nettapus corom andelianus</i>	cotton pygmy-goose	C	None	0	122	23/02/2019
1983	Aves	Anatidae	<i>Nettapus pulchellus</i>	green pygmy-goose	C	None	0	6	20/04/2013
1989	Aves	Anatidae	<i>Radjah radjah</i>	radjah shelduck	C	None	0	4	27/04/2012
1996	Aves	Anatidae	<i>Spatula rhynchotis</i>	Australasian shoveler	C	None	0	32	28/04/2019
1987	Aves	Anatidae	<i>Stictonetta naevosa</i>	freckled duck	C	None	0	9	28/04/2019
1976	Aves	Anatidae	<i>Tadorna tadornoides</i>	Australian shelduck	C	None	0	1	31/12/1995
1279	Aves	Anhingidae	<i>Anhinga novae hollandiae</i>	Australasian darter	C	None	0	148	28/04/2019
1963	Aves	Anseranatidae	<i>Anseranas semipalmata</i>	magpie goose	C	None	0	119	06/05/2017
1965	Aves	Apodidae	<i>Apus pacificus</i>	fork-tailed swift	SL	None	0	7	23/02/2019
1971	Aves	Apodidae	<i>Hirundapus caudacutus</i>	white-throated needletail	V	V	0	3	05/12/2018
1829	Aves	Ardeidae	<i>Ardea alba modesta</i>	eastern great egret	C	None	0	136	24/06/2018
1831	Aves	Ardeidae	<i>Ardea intermedia</i>	intermediate egret	C	None	0	152	23/02/2019
1832	Aves	Ardeidae	<i>Ardea pacifica</i>	white-necked heron	C	None	1	50	11/02/2018
1835	Aves	Ardeidae	<i>Ardea sumatrana</i>	great-billed heron	C	None	0	1	02/08/1990
1830	Aves	Ardeidae	<i>Bubulcus ibis</i>	cattle egret	C	None	0	83	24/06/2018
1840	Aves	Ardeidae	<i>Egretta garzetta</i>	little egret	C	None	0	61	11/02/2018
1826	Aves	Ardeidae	<i>Egretta novaehollandiae</i>	white-faced heron	C	None	0	125	23/02/2019
1816	Aves	Ardeidae	<i>Ixobrychus dubius</i>	Australian little bittern	C	None	0	1	15/10/2013
1815	Aves	Ardeidae	<i>Ixobrychus flavicollis</i>	black bittern	C	None	0	3	26/02/2007
1818	Aves	Ardeidae	<i>Nycticorax caledonicus</i>	nankeen night-heron	C	None	1	20	07/11/2014
1658	Aves	Artamidae	<i>Artamus cinereus</i>	black-faced woodswallow	C	None	3	63	21/10/2016
1660	Aves	Artamidae	<i>Artamus leucorhynchus</i>	white-breasted woodswallow	C	None	0	39	21/05/2019
1646	Aves	Artamidae	<i>Artamus minor</i>	little woodswallow	C	None	0	2	25/05/1970
1647	Aves	Artamidae	<i>Artamus personatus</i>	masked woodswallow	C	None	0	2	29/09/2017
1649	Aves	Artamidae	<i>Artamus superciliosus</i>	white-browed woodswallow	C	None	0	4	29/09/2017
1654	Aves	Artamidae	<i>Cracticus nigrogularis</i>	piebald butcherbird	C	None	1	312	21/05/2019
1656	Aves	Artamidae	<i>Cracticus torquatus</i>	grey butcherbird	C	None	0	12	31/12/2009
1644	Aves	Artamidae	<i>Gymnorhina tibicen</i>	Australian magpie	C	None	0	319	21/05/2019

Taxon Id	Class	Family	Scientific Name	Common Name	NCA	EPBC	Specimens	Records	Last record
1645	Aves	Artamidae	<i>Strepera graculina</i>	pieb currawong	C	None	0	78	24/06/2018
1956	Aves	Burhinidae	<i>Burhinus grallarius</i>	bush stone-curlew	C	None	0	121	21/02/2019
1191	Aves	Cacatuidae	<i>Cacatua galerita</i>	sulphur-crested cockatoo	C	None	0	183	21/05/2019
1194	Aves	Cacatuidae	<i>Cacatua sanguinea</i>	little corella	C	None	0	50	28/04/2019
21967	Aves	Cacatuidae	<i>Cacatua tenuirostris</i>	long-billed corella	C	None	0	17	05/06/2006
1196	Aves	Cacatuidae	<i>Calyptorhynchus banksii</i>	red-tailed black-cockatoo	C	None	0	84	21/06/2018
1193	Aves	Cacatuidae	<i>Eolophus roseicapilla</i>	galah	C	None	0	207	21/05/2019
1192	Aves	Cacatuidae	<i>Lophochroa leadbeateri</i>	Major Mitchell's cockatoo	V	None	0	1	23/01/2000
1173	Aves	Cacatuidae	<i>Nymphicus hollandicus</i>	cockatiel	C	None	0	52	06/05/2017
1635	Aves	Campephagidae	<i>Coracina maxima</i>	ground cuckoo-shrike	C	None	0	2	04/07/2010
1636	Aves	Campephagidae	<i>Coracina novae hollandiae</i>	black-faced cuckoo-shrike	C	None	0	259	21/05/2019
1637	Aves	Campephagidae	<i>Coracina papuensis</i>	white-bellied cuckoo-shrike	C	None	0	9	29/09/2017
1639	Aves	Campephagidae	<i>Edolisoma tenuirostre</i>	common cicadabird	C	None	0	9	22/10/2016
1640	Aves	Campephagidae	<i>Lalage leucomela</i>	varied triller	C	None	0	7	01/04/2012
1642	Aves	Campephagidae	<i>Lalage tricolor</i>	white-winged triller	C	None	0	23	10/10/2017
1975	Aves	Caprimulgidae	<i>Caprimulgus macrurus</i>	large-tailed nightjar	C	None	0	2	31/08/1955
1089	Aves	Casuariidae	<i>Dromaius novaehollandiae</i>	emu	C	None	0	3	05/04/2003
18332	Aves	Charadriidae	<i>Charadrius dubius</i>	little ringed plover	SL	None	0	1	16/10/2003
1937	Aves	Charadriidae	<i>Charadrius ruficapillus</i>	red-capped plover	C	None	0	3	16/10/2003
1940	Aves	Charadriidae	<i>Elsayornis melanops</i>	black-fronted dotterel	C	None	0	73	28/04/2019
1942	Aves	Charadriidae	<i>Erythronyx cinctus</i>	red-kneed dotterel	C	None	0	27	24/06/2018
1944	Aves	Charadriidae	<i>Pluvialis fulva</i>	Pacific golden plover	SL	None	0	2	05/11/2008
27774	Aves	Charadriidae	<i>Vanellus miles</i>	masked lapwing	C	None	0	92	06/05/2017
1933	Aves	Charadriidae	<i>Vanellus miles novaehollandiae</i>	masked lapwing (southern subspecies)	C	None	0	261	28/04/2019
18143	Aves	Charadriidae	<i>Vanellus tricolor</i>	banded lapwing	C	None	0	3	04/09/1958
1820	Aves	Ciconiidae	<i>Ephippiorhynchus asiaticus</i>	black-necked stork	C	None	0	27	23/02/2019

Taxon Id	Class	Family	Scientific Name	Common Name	NCA	EPBC	Specimens	Records	Last record
1294	Aves	Cisticolidae	<i>Cisticola exilis</i>	golden-headed cisticola	C	None	0	187	11/02/2018
1295	Aves	Cisticolidae	<i>Cisticola juncidis laveryi</i>	zitting cisticola	C	None	0	4	07/11/2014
1628	Aves	Climacteridae	<i>Climacteris picumnus</i>	brown treecreeper	C	None	0	4	06/09/1955
18293	Aves	Climacteridae	<i>Cormobates leucophaea metastasis</i>	white-throated treecreeper (southern)	C	None	0	3	08/11/2014
1801	Aves	Columbidae	<i>Chalcophaps longirostris</i>	Pacific emerald dove	C	None	0	1	31/10/1924
1803	Aves	Columbidae	<i>Columba leucomela</i>	white-headed pigeon	C	None	0	1	31/08/1984
1804	Aves	Columbidae	<i>Columba livia</i>	rock dove	None	None	0	16	28/10/2017
1810	Aves	Columbidae	<i>Geopelia humeralis</i>	bar-shouldered dove	C	None	0	110	22/10/2016
18323	Aves	Columbidae	<i>Geopelia placida</i>	peaceful dove	C	None	0	253	21/05/2019
1785	Aves	Columbidae	<i>Geophaps scripta scripta</i>	squatter pigeon (southern subspecies)	V	V	2	194	18/06/2019
1787	Aves	Columbidae	<i>Leucosarcia melanoleuca</i>	wonga pigeon	C	None	0	1	31/07/1966
1789	Aves	Columbidae	<i>Lopholaimus antarcticus</i>	topknot pigeon	C	None	0	3	17/10/2016
1793	Aves	Columbidae	<i>Ocyphaps lophotes</i>	crested pigeon	C	None	0	282	28/04/2019
1795	Aves	Columbidae	<i>Phaps chalcoptera</i>	common bronzewing	C	None	0	5	31/12/1995
1774	Aves	Columbidae	<i>Streptopelia chinensis</i>	spotted dove	None	None	0	68	22/10/2016
1779	Aves	Coraciidae	<i>Eurystomus orientalis</i>	dollarbird	C	None	0	34	20/10/2016
1603	Aves	Corcoracidae	<i>Corcorax melanorhamphos</i>	white-winged cough	C	None	0	12	31/12/2009
1605	Aves	Corcoracidae	<i>Struthidea cinerea</i>	apostlebird	C	None	0	25	20/10/2016
1608	Aves	Corvidae	<i>Corvus coronoides</i>	Australian raven	C	None	0	4	03/11/2014
1609	Aves	Corvidae	<i>Corvus orru</i>	Torresian crow	C	None	0	320	21/05/2019
1754	Aves	Cuculidae	<i>Cacomantis flabelliformis</i>	fan-tailed cuckoo	C	None	0	5	04/06/2018
1750	Aves	Cuculidae	<i>Cacomantis pallidus</i>	pallid cuckoo	C	None	0	34	10/10/2017
1743	Aves	Cuculidae	<i>Cacomantis variolosus</i>	brush cuckoo	C	None	0	9	22/10/2016
1751	Aves	Cuculidae	<i>Centropus phasianinus</i>	pheasant coucal	C	None	0	194	21/06/2018
1744	Aves	Cuculidae	<i>Chalcites basalis</i>	Horsfield's bronze-cuckoo	C	None	0	43	28/10/2017
1745	Aves	Cuculidae	<i>Chalcites lucidus</i>	shining bronze-cuckoo	C	None	0	4	01/04/2012

Taxon Id	Class	Family	Scientific Name	Common Name	NCA	EPBC	Specimens	Records	Last record
1746	Aves	Cuculidae	<i>Chalcites minutillus</i>	little bronze-cuckoo	C	None	0	1	30/06/2009
1756	Aves	Cuculidae	<i>Chalcites minutillus barnardi</i>	Eastern little bronze-cuckoo	C	None	0	1	17/10/2016
1738	Aves	Cuculidae	<i>Eudynamis orientalis</i>	eastern koel	C	None	0	131	11/02/2018
1740	Aves	Cuculidae	<i>Scythrops nova ehollandiae</i>	channel-billed cuckoo	C	None	2	101	22/10/2016
1601	Aves	Dicruridae	<i>Dicrurus bracteatus</i>	spangled drongo	C	None	0	31	21/06/2018
1366	Aves	Estrildidae	<i>Lonchura castaneothorax</i>	chestnut-breasted mannikin	C	None	0	22	28/10/2017
1367	Aves	Estrildidae	<i>Lonchura punctulata</i>	nutmeg mannikin	None	None	0	35	22/10/2016
1369	Aves	Estrildidae	<i>Neochmia modesta</i>	plum-headed finch	C	None	0	16	08/09/2016
19936	Aves	Estrildidae	<i>Neochmia phaeton</i>	crimson finch	C	None	0	1	31/12/1910
1357	Aves	Estrildidae	<i>Neochmia ruficauda</i>	star finch	C	None	1	5	30/11/1991
18452	Aves	Estrildidae	<i>Neochmia ruficauda ruficauda</i>	star finch (eastern subspecies)	E	E	0	1	31/12/1958
1359	Aves	Estrildidae	<i>Neochmia temporalis</i>	red-browed finch	C	None	0	5	07/08/1959
1365	Aves	Estrildidae	<i>Poephila cincta cincta</i>	black-throated finch (white-rumped subspecies)	E	E	0	2	25/08/1953
1342	Aves	Estrildidae	<i>Taeniopygia bichenovii</i>	double-barred finch	C	None	0	155	28/04/2019
1343	Aves	Estrildidae	<i>Taeniopygia guttata</i>	zebra finch	C	None	0	10	28/10/2017
1716	Aves	Falconidae	<i>Falco berigora</i>	brown falcon	C	None	0	56	26/08/2018
1704	Aves	Falconidae	<i>Falco cenchroides</i>	nankeen kestrel	C	None	0	142	26/08/2018
1691	Aves	Falconidae	<i>Falco longipennis</i>	Australian hobby	C	None	0	14	06/05/2017
1692	Aves	Falconidae	<i>Falco peregrinus</i>	peregrine falcon	C	None	0	6	26/04/2019
1693	Aves	Falconidae	<i>Falco subniger</i>	black falcon	C	None	0	1	23/02/2019
1923	Aves	Glareolidae	<i>Stiltia isabella</i>	Australian pratincole	C	None	0	2	16/10/2003
1678	Aves	Gruidae	<i>Antigone rubicunda</i>	broilga	C	None	0	21	28/10/2017
1766	Aves	Halcyonidae	<i>Dacelo leachii</i>	blue-winged kookaburra	C	None	0	109	11/02/2018
1767	Aves	Halcyonidae	<i>Dacelo novaeguineae</i>	laughing kookaburra	C	None	1	238	21/05/2019
1760	Aves	Halcyonidae	<i>Todiramphus macleayii</i>	forest kingfisher	C	None	0	99	21/06/2018
1761	Aves	Halcyonidae	<i>Todiramphus pyrrhopygius</i>	red-backed kingfisher	C	None	0	7	04/08/2013

Taxon Id	Class	Family	Scientific Name	Common Name	NCA	EPBC	Specimens	Records	Last record
1762	Aves	Halcyonidae	<i>Todiramphus sanctus</i>	sacred kingfisher	C	None	0	74	24/06/2018
1759	Aves	Halcyonidae	<i>Todiramphus sordidus</i>	Torresian kingfisher	C	None	0	1	05/09/1955
1572	Aves	Hirundinidae	<i>Hirundo neoxena</i>	welcome swallow	C	None	0	95	28/04/2019
1585	Aves	Hirundinidae	<i>Petrochelidon ariel</i>	fairy martin	C	None	0	146	11/02/2018
1573	Aves	Hirundinidae	<i>Petrochelidon nigricans</i>	tree martin	C	None	0	19	11/02/2018
1928	Aves	Jacaniidae	<i>Irediparra gallinacea</i>	comb-crested jacana	C	None	0	103	28/04/2019
1919	Aves	Laridae	<i>Chlidonias hybrida</i>	whiskered tern	C	None	0	47	11/02/2018
1920	Aves	Laridae	<i>Chlidonias leucopterus</i>	white-winged black tern	SL	None	0	2	31/12/1977
1912	Aves	Laridae	<i>Chroicocephalus novaehollandiae</i>	silver gull	C	None	0	10	16/10/2003
1886	Aves	Laridae	<i>Gelochelidon nilotica</i>	gull-billed tern	SL	None	0	8	19/04/2013
1896	Aves	Laridae	<i>Hydroprogne caspia</i>	Caspian tern	SL	None	0	34	28/04/2019
1913	Aves	Laridae	<i>Larus pacificus</i>	Pacific gull	C	None	0	1	31/12/1877
1905	Aves	Laridae	<i>Sterna albifrons</i>	little tern	SL	None	0	1	17/01/2003
1570	Aves	Maluridae	<i>Malurus cyaneus</i>	superb fairy-wren	C	None	0	2	05/06/2006
1556	Aves	Maluridae	<i>Malurus lamberti sensu lato</i>	variegated fairy-wren	C	None	0	1	28/08/1955
1558	Aves	Maluridae	<i>Malurus melanopephalus</i>	red-backed fairy-wren	C	None	2	238	24/06/2018
1291	Aves	Megaluridae	<i>Cincloramphus cruralis</i>	brown songlark	C	None	0	4	28/10/2017
1292	Aves	Megaluridae	<i>Cincloramphus mathewsi</i>	rufous songlark	C	None	0	5	22/04/2014
1289	Aves	Megaluridae	<i>Cincloramphus timoriensis</i>	tawny grassbird	C	None	0	18	11/02/2018
1287	Aves	Megaluridae	<i>Poodytes gramineus</i>	little grassbird	C	None	0	4	07/11/2014
1694	Aves	Megapodiidae	<i>Alectura lathami</i>	Australian brush-turkey	C	None	0	8	21/06/2018
1552	Aves	Meliphagidae	<i>Acanthagenys rufogularis</i>	spiny-cheeked honeyeater	C	None	0	4	01/09/1954
1537	Aves	Meliphagidae	<i>Conopophila rufogularis</i>	rufous-throated honeyeater	C	None	0	1	22/04/2017
1539	Aves	Meliphagidae	<i>Entomyzon cyanotis</i>	blue-faced honeyeater	C	None	3	302	21/05/2019
1528	Aves	Meliphagidae	<i>Epthianura crocea</i>	yellow chat	V	None	0	1	13/05/2010

Taxon Id	Class	Family	Scientific Name	Common Name	NCA	EPBC	Specimens	Records	Last record
1524	Aves	Meliphagidae	<i>Gavicalis fasciogularis</i>	mangrove honeyeater	C	None	0	1	31/05/1980
1496	Aves	Meliphagidae	<i>Gavicalis virescens</i>	singing honeyeater	C	None	0	2	09/03/1999
1497	Aves	Meliphagidae	<i>Lichmera indistincta</i>	brown honeyeater	C	None	0	277	28/04/2019
1499	Aves	Meliphagidae	<i>Manorina flavigula</i>	yellow-throated miner	C	None	0	7	16/09/2004
1500	Aves	Meliphagidae	<i>Manorina melanocephala</i>	noisy miner	C	None	3	300	28/04/2019
1504	Aves	Meliphagidae	<i>Meliphaga lewinii</i>	Lewin's honeyeater	C	None	0	10	31/12/2009
1507	Aves	Meliphagidae	<i>Melithreptus albogularis</i>	white-throated honeyeater	C	None	0	213	28/04/2019
1508	Aves	Meliphagidae	<i>Melithreptus brevirostris</i>	brown-headed honeyeater	C	None	0	3	09/12/2018
1483	Aves	Meliphagidae	<i>Melithreptus gularis</i>	black-chinned honeyeater	C	None	0	7	27/02/2018
1485	Aves	Meliphagidae	<i>Melithreptus lunatus</i>	white-naped honeyeater	C	None	0	3	12/06/2000
1488	Aves	Meliphagidae	<i>Myzomela obscura</i>	dusky honeyeater	C	None	0	8	21/10/2016
1489	Aves	Meliphagidae	<i>Myzomela sanguinolenta</i>	scarlet honeyeater	C	None	0	9	04/06/2018
1491	Aves	Meliphagidae	<i>Philemon argenticeps</i>	silver-crowned friarbird	C	None	0	1	31/07/1966
1492	Aves	Meliphagidae	<i>Philemon buceroides</i>	helmeted friarbird	C	None	0	1	31/12/1995
1493	Aves	Meliphagidae	<i>Philemon citreogularis</i>	little friarbird	C	None	5	223	28/04/2019
1494	Aves	Meliphagidae	<i>Philemon corniculatus</i>	noisy friarbird	C	None	0	172	28/04/2019
1471	Aves	Meliphagidae	<i>Plectorhyncha lanceolata</i>	striped honeyeater	C	None	0	7	11/02/2018
1513	Aves	Meliphagidae	<i>Ptilotula fusca</i>	fuscous honeyeater	C	None	0	2	31/12/1986
1519	Aves	Meliphagidae	<i>Ptilotula plumula</i>	grey-fronted honeyeater	C	None	0	3	31/12/1984
1473	Aves	Meliphagidae	<i>Ramsayornis fasciatus</i>	bar-breasted honeyeater	C	None	0	29	04/06/2018
1511	Aves	Meliphagidae	<i>Stomiopera flava</i>	yellow honeyeater	C	None	0	1	15/11/2000
1764	Aves	Meropidae	<i>Merops ornatus</i>	rainbow bee-eater	C	None	0	60	28/04/2019
1594	Aves	Monarchidae	<i>Carterornis leucotis</i>	white-eared monarch	C	None	0	3	31/12/1984
1589	Aves	Monarchidae	<i>Grallina cyanoleuca</i>	maggie-lark	C	None	0	348	21/05/2019
1595	Aves	Monarchidae	<i>Monarcha melanopsis</i>	black-faced monarch	SL	None	0	7	01/04/2012
1599	Aves	Monarchidae	<i>Myiagra cyanoleuca</i>	satin flycatcher	SL	None	0	1	17/05/2009

Taxon Id	Class	Family	Scientific Name	Common Name	NCA	EPBC	Specimens	Records	Last record
1600	Aves	Monarchidae	<i>Myiagra inquieta</i>	restless flycatcher	C	None	0	14	06/05/2017
1586	Aves	Monarchidae	<i>Myiagra rubecula</i>	leaden flycatcher	C	None	0	31	21/10/2016
1597	Aves	Monarchidae	<i>Symposiachrus trivirgatus</i>	spectacled monarch	SL	None	0	5	13/05/2010
1455	Aves	Motacillidae	<i>Anthus novaes eelandiae</i>	Australasian pipit	C	None	0	161	28/10/2017
1451	Aves	Nectariniidae	<i>Cinnyris jugularis</i>	olive-backed sunbird	C	None	0	1	22/07/2000
1611	Aves	Nectariniidae	<i>Dicaeum hirundinaceum</i>	mistletoebird	C	None	0	122	28/04/2019
1442	Aves	Oriolidae	<i>Oriolus sagittatus</i>	olive-backed oriole	C	None	0	60	28/04/2019
1444	Aves	Oriolidae	<i>Sphecotheres vieilloti</i>	Australasian figbird	C	None	1	222	28/04/2019
1680	Aves	Otididae	<i>Ardeotis australis</i>	Australian bustard	C	None	0	27	28/04/2019
1449	Aves	Pachycephalidae	<i>Colluricincla harmonica</i>	grey shrike-thrush	C	None	0	10	22/10/2016
1450	Aves	Pachycephalidae	<i>Colluricincla megarhyncha</i>	little shrike-thrush	C	None	0	9	21/06/2018
1436	Aves	Pachycephalidae	<i>Pachycephala pectoralis</i>	golden whistler	C	None	1	4	22/07/2000
1437	Aves	Pachycephalidae	<i>Pachycephala rufiventris</i>	rufous whistler	C	None	0	95	22/10/2016
1389	Aves	Pardalotidae	<i>Pardalotus punctatus</i>	spotted pardalote	C	None	0	3	31/12/1995
1390	Aves	Pardalotidae	<i>Pardalotus rubricatus</i>	red-browed pardalote	C	None	0	2	02/01/2006
1392	Aves	Pardalotidae	<i>Pardalotus striatus</i>	striated pardalote	C	None	2	214	24/06/2018
1360	Aves	Passeridae	<i>Passer domesticus</i>	house sparrow	None	None	0	41	24/08/2005
1284	Aves	Pelecanidae	<i>Pelecanus conspicillatus</i>	Australian pelican	C	None	0	154	28/04/2019
1339	Aves	Petroicidae	<i>Microeca fascians</i>	jacky winter	C	None	0	7	31/12/1995
1261	Aves	Phalacrocoracidae	<i>Microcarbo melanoleucos</i>	little pied cormorant	C	None	0	132	28/04/2019
1275	Aves	Phalacrocoracidae	<i>Phalacrocorax carbo</i>	great cormorant	C	None	0	40	28/04/2019
1263	Aves	Phalacrocoracidae	<i>Phalacrocorax sulcirostris</i>	little black cormorant	C	None	0	144	28/04/2019
1264	Aves	Phalacrocoracidae	<i>Phalacrocorax varius</i>	pied cormorant	C	None	0	53	28/04/2019
1690	Aves	Phasianidae	<i>Pavo cristatus</i>	Indian peafowl	None	None	0	19	12/11/2009
1698	Aves	Phasianidae	<i>Synoicus chinensis</i>	king quail	C	None	0	1	23/06/1974
1687	Aves	Phasianidae	<i>Synoicus ypsilophorus</i>	brown quail	C	None	0	19	20/06/2014

Taxon Id	Class	Family	Scientific Name	Common Name	NCA	EPBC	Specimens	Records	Last record
1326	Aves	Pittidae	<i>Pitta versicolor</i>	noisy pitta	C	None	0	1	31/12/1881
1955	Aves	Podargidae	<i>Podargus strigoides</i>	tawny frogmouth	C	None	0	25	21/06/2018
1271	Aves	Podicipedidae	<i>Podiceps cristatus</i>	great crested grebe	C	None	0	17	18/03/2015
1260	Aves	Podicipedidae	<i>Poliiocephalus poliocephalus</i>	hoary-headed grebe	C	None	0	4	13/05/2010
1249	Aves	Podicipedidae	<i>Tachybaptus n ovaehollandiae</i>	Australasian grebe	C	None	2	134	23/02/2019
1318	Aves	Pomatostomidae	<i>Pomatostomus temporalis</i>	grey-crowned babbler	C	None	0	219	21/06/2018
1182	Aves	Psittacidae	<i>Aprosmictus erythropterus</i>	red-winged parrot	C	None	0	165	21/06/2018
1145	Aves	Psittacidae	<i>Glossopsitta concinna</i>	musk lorikeet	C	None	0	1	18/06/2009
1151	Aves	Psittacidae	<i>Melopsittacus undulatus</i>	budgerigar	C	None	0	3	01/06/2013
1147	Aves	Psittacidae	<i>Parvipsitta pusilla</i>	little lorikeet	C	None	0	4	12/11/2009
1136	Aves	Psittacidae	<i>Platycercus adscitus</i>	pale-headed rosella	C	None	5	275	28/04/2019
21976	Aves	Psittacidae	<i>Platycercus adscitus palliceps</i>	pale-headed rosella (southern form)	C	None	0	1	03/04/2013
1124	Aves	Psittacidae	<i>Trichoglossus chlorolepidotus</i>	scaly-breasted lorikeet	C	None	2	104	28/04/2019
1125	Aves	Psittacidae	<i>Trichoglossus moluccanus</i>	rainbow lorikeet	C	None	2	336	28/04/2019
1623	Aves	Psophodidae	<i>Psophodes olivaceus</i>	eastern whipbird	C	None	0	2	31/12/1910
1682	Aves	Rallidae	<i>Amauornis moluccana</i>	pale-vented bush-hen	C	None	0	3	17/12/2017
1686	Aves	Rallidae	<i>Fulica atra</i>	Eurasian coot	C	None	0	99	28/04/2019
1673	Aves	Rallidae	<i>Gallinula tenebrosa</i>	dusky moorhen	C	None	0	138	28/04/2019
1675	Aves	Rallidae	<i>Gallirallus philippensis</i>	buff-banded rail	C	None	0	10	22/04/2014
1662	Aves	Rallidae	<i>Porphyrio melanotus</i>	purple swamphen	C	None	0	124	28/04/2019
1664	Aves	Rallidae	<i>Porzana fluminea</i>	Australian spotted crane	C	None	0	1	08/10/1994
1674	Aves	Rallidae	<i>Tribonyx ventralis</i>	black-tailed native-hen	C	None	0	4	06/10/2009
1665	Aves	Rallidae	<i>Zapornia pusilla</i>	Baillon's crane	C	None	0	2	07/10/1994
1667	Aves	Rallidae	<i>Zapornia tabuensis</i>	spotless crane	C	None	0	2	06/08/1994
1893	Aves	Recurvirostridae	<i>Himantopus himantopus</i>	black-winged stilt	C	None	0	89	28/04/2019
1881	Aves	Recurvirostridae	<i>Recurvirostra n ovaehollandiae</i>	red-necked avocet	C	None	0	22	07/11/2014

Taxon Id	Class	Family	Scientific Name	Common Name	NCA	EPBC	Specimens	Records	Last record
1575	Aves	Rhipiduridae	<i>Rhipidura albiscapa</i>	grey fantail	C	None	0	82	24/06/2018
1576	Aves	Rhipiduridae	<i>Rhipidura leucophrys</i>	willie wagtail	C	None	0	305	28/04/2019
1578	Aves	Rhipiduridae	<i>Rhipidura rufifrons</i>	rufous fantail	SL	None	0	7	19/10/2018
1883	Aves	Rostratulidae	<i>Rostratula australis</i>	Australian painted-snipe	E	E	0	4	10/06/2013
1874	Aves	Scolopacidae	<i>Calidris acuminata</i>	sharp-tailed sandpiper	SL	None	0	28	06/10/2009
1878	Aves	Scolopacidae	<i>Calidris ferruginea</i>	curlew sandpiper	CR	CE	0	7	06/10/2009
1857	Aves	Scolopacidae	<i>Gallinago hardwickii</i>	Latham's snipe	SL	None	0	37	11/02/2018
1867	Aves	Scolopacidae	<i>Limosa lapponica baueri</i>	Western Alaskan bar-tailed godwit	V	V	0	4	31/12/1995
1855	Aves	Scolopacidae	<i>Limosa limosa</i>	black-tailed godwit	SL	None	0	22	28/04/2019
1844	Aves	Scolopacidae	<i>Numenius minutus</i>	little curlew	SL	None	0	1	16/10/2003
1860	Aves	Scolopacidae	<i>Tringa brevipes</i>	grey-tailed tattler	SL	None	0	1	10/10/1994
1853	Aves	Scolopacidae	<i>Tringa nebularia</i>	common greenshank	SL	None	0	6	02/01/2006
1841	Aves	Scolopacidae	<i>Tringa stagnatilis</i>	marsh sandpiper	SL	None	0	42	13/05/2010
1102	Aves	Strigidae	<i>Ninox boobook</i>	southern boobook	C	None	0	20	06/04/2015
1101	Aves	Strigidae	<i>Ninox connivens</i>	barking owl	C	None	0	2	31/12/1995
1314	Aves	Sturnidae	<i>Acridotheres tristis</i>	common myna	None	None	0	2	24/05/2018
1303	Aves	Sturnidae	<i>Sturnus vulgaris</i>	common starling	None	None	0	8	06/10/2009
1822	Aves	Threskiornithidae	<i>Platalea flavipes</i>	yellow-billed spoonbill	C	None	0	58	23/02/2019
1823	Aves	Threskiornithidae	<i>Platalea regia</i>	royal spoonbill	C	None	1	117	28/04/2019
1825	Aves	Threskiornithidae	<i>Plegadis falcinellus</i>	glossy ibis	SL	None	0	63	28/04/2019
1812	Aves	Threskiornithidae	<i>Threskiornis molucca</i>	Australian white ibis	C	None	0	141	28/04/2019
1800	Aves	Threskiornithidae	<i>Threskiornis spinicollis</i>	straw-necked ibis	C	None	0	243	11/02/2018
1276	Aves	Timaliidae	<i>Zosterops lateralis</i>	silveryeye	C	None	0	12	21/06/2018
1091	Aves	Turnicidae	<i>Turnix maculosus</i>	red-backed button-quail	C	None	0	2	23/10/2010
1092	Aves	Turnicidae	<i>Turnix melanogaster</i>	black-breasted button-quail	V	V	0	1	31/12/1910
1094	Aves	Turnicidae	<i>Turnix pyrrhotorax</i>	red-chested button-quail	C	None	0	2	30/09/1955
1081	Aves	Turnicidae	<i>Turnix varius</i>	painted button-quail	C	None	0	7	21/04/2019

Taxon Id	Class	Family	Scientific Name	Common Name	NCA	EPBC	Specimens	Records	Last record
1082	Aves	Turnicidae	<i>Turnix velox</i>	little button-quail	C	None	0	1	31/12/1995
1108	Aves	Tytonidae	<i>Tyto javanica</i>	eastern barn owl	C	None	0	6	11/08/2014
19313	Insecta	Lycaenidae	<i>Lampides boeticus</i>	long-tailed pea-blue	None	None	0	1	21/06/2018
19149	Insecta	Nymphalidae	<i>Acraea andromacha andromacha</i>	glasswing	None	None	0	1	21/06/2018
19177	Insecta	Nymphalidae	<i>Danaus plexippus</i>	monarch	None	None	0	1	21/06/2018
19185	Insecta	Nymphalidae	<i>Euploea corinna</i>	common crow	None	None	0	1	21/06/2018
19163	Insecta	Nymphalidae	<i>Hypolimnys bolina nerina</i>	varied eggfly	None	None	0	1	21/06/2018
19122	Insecta	Nymphalidae	<i>Melanitis leda bankia</i>	evening brown	None	None	0	1	21/06/2018
19159	Insecta	Nymphalidae	<i>Phaedyma shepherdi shepherdi</i>	white-banded plane (southern subspecies)	None	None	0	2	17/06/2010
19086	Insecta	Pieridae	<i>Eurema hecabe</i>	large grass-yellow	None	None	0	1	21/06/2018
930	Mammalia	Acrobatidae	<i>Acrobates pygmaeus</i>	feathertail glider	C	None	0	1	31/12/1881
1084	Mammalia	Bovidae	<i>Bos taurus</i>	European cattle	None	None	0	2	30/11/1911
1067	Mammalia	Canidae	<i>Canis familiaris</i>	dog	None	None	0	2	21/06/2018
1068	Mammalia	Canidae	<i>Canis familiaris (dingo)</i>	dingo	None	None	0	3	23/05/2010
1069	Mammalia	Canidae	<i>Canis sp.</i>	None	None	None	0	1	03/04/2013
1071	Mammalia	Canidae	<i>Vulpes vulpes</i>	red fox	None	None	0	5	01/10/2017
800	Mammalia	Dasyuridae	<i>Dasyurus hallucatus</i>	northern quoll	C	E	1	4	05/04/2021
804	Mammalia	Dasyuridae	<i>Dasyurus sp.</i>	None	C	None	0	1	31/12/1881
808	Mammalia	Dasyuridae	<i>Phascogale tapoatafa tapoatafa</i>	brush-tailed phascogale	C	None	0	2	31/12/1988
810	Mammalia	Dasyuridae	<i>Planigale ingrami</i>	long-tailed planigale	C	None	0	2	19/07/2004
811	Mammalia	Dasyuridae	<i>Planigale maculata</i>	common planigale	C	None	1	4	29/02/1956
792	Mammalia	Dasyuridae	<i>Sminthopsis macroura</i>	stripe-faced dunnart	C	None	1	1	15/12/2003
1006	Mammalia	Emballonuridae	<i>Saccolaimus flaviventris</i>	yellow-bellied sheath-tail bat	C	None	0	2	31/12/2009
814	Mammalia	Equidae	<i>Equus caballus</i>	horse	None	None	0	1	31/12/1960
832	Mammalia	Leporidae	<i>Lepus europaeus</i>	European brown hare	None	None	0	4	01/10/2017
834	Mammalia	Leporidae	<i>Oryctolagus cuniculus</i>	rabbit	None	None	0	4	21/06/2018
901	Mammalia	Macropodidae	<i>Macropus giganteus</i>	eastern grey kangaroo	C	None	0	9	21/06/2018
912	Mammalia	Macropodidae	<i>Notamacropus agilis</i>	agile wallaby	C	None	0	4	01/10/2017

Taxon Id	Class	Family	Scientific Name	Common Name	NCA	EPBC	Specimens	Records	Last record
914	Mammalia	Macropodidae	<i>Notamacropus dorsalis</i>	black-striped wallaby	C	None	0	5	31/12/1995
902	Mammalia	Macropodidae	<i>Notamacropus parryi</i>	whiptail wallaby	C	None	0	3	15/12/2011
900	Mammalia	Macropodidae	<i>Petrogale herberti</i>	Herbert's rock-wallaby	C	None	0	1	30/04/1929
887	Mammalia	Macropodidae	<i>Petrogale inornata</i>	unadorned rock-wallaby	C	None	2	2	07/09/1984
896	Mammalia	Macropodidae	<i>Thylogale stigmatica</i>	red-legged pademelon	C	None	0	1	31/12/1995
885	Mammalia	Macropodidae	<i>Wallabia bicolor</i>	swamp wallaby	C	None	0	3	21/06/2018
994	Mammalia	Megadermatidae	<i>Macroderma gigas</i>	ghost bat	E	V	0	1	30/11/2006
954	Mammalia	Miniopteridae	<i>Miniopterus australis</i>	little bent-wing bat	C	None	15	25	31/10/2014
955	Mammalia	Miniopteridae	<i>Miniopterus schreibersii oceanensis</i>	eastern bent-wing bat	C	None	2	5	31/10/2014
996	Mammalia	Molossidae	<i>Chaerephon jobensis</i>	northern freetail bat	C	None	0	4	31/10/2014
998	Mammalia	Molossidae	<i>Mormopterus lumsdenae</i>	northern free-tailed bat	C	None	0	2	31/10/2014
22061	Mammalia	Molossidae	<i>Mormopterus ridei</i>	eastern free-tailed bat	C	None	0	3	31/10/2014
767	Mammalia	Muridae	<i>Hydromys chrysogaster</i>	water rat	C	None	0	9	18/03/2015
761	Mammalia	Muridae	<i>Melomys sp.</i>	None	C	None	0	1	31/12/1994
764	Mammalia	Muridae	<i>Mus musculus</i>	house mouse	None	None	0	3	31/12/2009
731	Mammalia	Muridae	<i>Rattus rattus</i>	black rat	None	None	0	1	04/06/1978
836	Mammalia	Ornithorhynchidae	<i>Ornithorhynchus anatinus</i>	platypus	SL	None	0	4	01/07/2009
784	Mammalia	Peramelidae	<i>Isoodon macrourus</i>	northern brown bandicoot	C	None	0	11	31/12/1995
36762	Mammalia	Petauridae	<i>Petaurus notatus</i>	Krefftt's glider	C	None	0	3	08/11/2014
859	Mammalia	Phalangeridae	<i>Trichosurus vulpecula</i>	common brushtail possum	C	None	0	13	20/03/2015
860	Mammalia	Phascolarctidae	<i>Phascolarctos cinereus</i>	koala	V	E	0	5	21/08/2011
862	Mammalia	Potoroidae	<i>Aepyprymnus rufescens</i>	rufous bettong	C	None	1	5	17/01/2003
851	Mammalia	Pseudocheiridae	<i>Pseudocheirus peregrinus</i>	common ringtail possum	C	None	0	2	31/12/1995
984	Mammalia	Pteropodidae	<i>Pteropus alecto</i>	black flying-fox	C	None	1	8	08/11/2014
962	Mammalia	Pteropodidae	<i>Pteropus poliocephalus</i>	grey-headed flying-fox	C	V	0	3	31/12/1995
963	Mammalia	Pteropodidae	<i>Pteropus scapulatus</i>	little red flying-fox	C	None	0	1	30/06/1949
964	Mammalia	Pteropodidae	<i>Pteropus sp.</i>	None	C	None	0	4	30/09/1936
966	Mammalia	Pteropodidae	<i>Syconycteris australis</i>	eastern blossom bat	C	None	1	1	31/12/1988

Taxon Id	Class	Family	Scientific Name	Common Name	NCA	EPBC	Specimens	Records	Last record
970	Mammalia	Rhinolophidae	<i>Rhinolophus</i> sp.	None	C	None	0	1	30/04/1941
1080	Mammalia	Suidae	<i>Sus scrofa</i>	pig	None	None	0	4	07/11/2014
838	Mammalia	Tachyglossidae	<i>Tachyglossus aculeatus</i>	short-beaked echidna	SL	None	1	13	07/01/2015
972	Mammalia	Vespertilionidae	<i>Chalinolobus gouldii</i>	Gould's wattled bat	C	None	0	5	31/10/2014
973	Mammalia	Vespertilionidae	<i>Chalinolobus morio</i>	chocolate wattled bat	C	None	0	1	31/10/2014
961	Mammalia	Vespertilionidae	<i>Chalinolobus nigrogriseus</i>	hoary wattled bat	C	None	0	1	31/10/2014
948	Mammalia	Vespertilionidae	<i>Chalinolobus picatus</i>	little pied bat	C	None	0	1	31/10/2014
952	Mammalia	Vespertilionidae	<i>Kerivoula papuensis</i>	golden-tipped bat	C	None	1	1	31/12/1960
22066	Mammalia	Vespertilionidae	<i>Myotis macropus</i>	large-footed myotis	C	None	0	1	31/12/2009
946	Mammalia	Vespertilionidae	<i>Nyctophilus bifax</i>	northern long-eared bat	C	None	0	1	17/01/2003
938	Mammalia	Vespertilionidae	<i>Nyctophilus</i> sp.	None	C	None	0	2	31/10/2014
945	Mammalia	Vespertilionidae	<i>Scotorepens balstoni</i>	inland broad-nosed bat	C	None	0	1	31/12/2009
931	Mammalia	Vespertilionidae	<i>Scotorepens greyii</i>	little broad-nosed bat	C	None	0	3	31/10/2014
933	Mammalia	Vespertilionidae	<i>Scotorepens</i> sp.	None	C	None	0	1	31/12/2009
934	Mammalia	Vespertilionidae	<i>Vespadelus baverstocki</i>	inland forest bat	C	None	0	1	31/10/2014
927	Mammalia	Vespertilionidae	<i>Vespadelus</i> sp.	None	C	None	0	2	31/10/2014
928	Mammalia	Vespertilionidae	<i>Vespadelus troungtoni</i>	eastern cave bat	C	None	0	1	31/12/2009
574	Reptilia	Agamidae	<i>Chlamydosaurus kingii</i>	frilled lizard	C	None	1	4	30/09/2017
567	Reptilia	Agamidae	<i>Diporiphora australis</i>	tommy roundhead	C	None	0	2	27/11/2011
554	Reptilia	Agamidae	<i>Intellagama lesueurii</i>	eastern water dragon	C	None	0	4	24/11/2017
556	Reptilia	Agamidae	<i>Pogona barbata</i>	bearded dragon	C	None	1	7	21/06/2018
537	Reptilia	Boidae	<i>Antaresia maculosa</i>	spotted python	C	None	1	2	27/02/2003
540	Reptilia	Boidae	<i>Aspidites melanolephalus</i>	black-headed python	C	None	0	1	14/03/1994
519	Reptilia	Boidae	<i>Morelia spilota</i>	carpet python	C	None	1	6	24/11/2017
393	Reptilia	Carphodactylidae	<i>Nephurus asper</i>	spiny knob-tailed gecko	C	None	2	3	31/12/1996
62	Reptilia	Chelidae	<i>Chelodina expansa</i>	broad-shelled river turtle	C	None	0	1	24/11/2014

Taxon Id	Class	Family	Scientific Name	Common Name	NCA	EPBC	Specimens	Records	Last record
63	Reptilia	Chelidae	<i>Chelodina longicollis</i>	eastern snake-necked turtle	C	None	0	1	31/10/1924
30272	Reptilia	Chelidae	<i>Eseya albagula</i>	southern snapping turtle	CR	CE	0	1	30/04/1998
58	Reptilia	Chelidae	<i>Emydura macquarii krefftii</i>	Krefftt's river turtle	C	None	3	18	12/04/2015
522	Reptilia	Colubridae	<i>Boiga irregularis</i>	brown tree snake	C	None	0	4	09/02/2015
512	Reptilia	Colubridae	<i>Dendrelaphis punctulatus</i>	green tree snake	C	None	0	6	07/01/2015
508	Reptilia	Colubridae	<i>Tropidonophis mairii</i>	freshwater snake	C	None	5	13	15/12/2015
429	Reptilia	Diplodactylidae	<i>Diplodactylus vittatus</i>	wood gecko	C	None	1	1	31/12/1960
511	Reptilia	Elapidae	<i>Acanthophis antarcticus</i>	common death adder	V	None	0	1	31/12/1995
374	Reptilia	Elapidae	<i>Aipysurus laevis</i>	olive sea snake	C	None	1	1	31/12/1926
455	Reptilia	Elapidae	<i>Cryptophis boschmai</i>	Carpentaria whip snake	C	None	0	1	31/12/1992
458	Reptilia	Elapidae	<i>Cryptophis nigrostriatus</i>	black-striped snake	C	None	1	1	31/12/1860
493	Reptilia	Elapidae	<i>Demansia psammophis</i>	yellow-faced whipsnake	C	None	0	2	31/12/2009
494	Reptilia	Elapidae	<i>Demansia sp.</i>	None	C	None	0	1	15/03/2005
496	Reptilia	Elapidae	<i>Demansia vestigiata</i>	lesser black whipsnake	C	None	1	3	07/02/2015
483	Reptilia	Elapidae	<i>Denisonia maculata</i>	ornamental snake	V	V	9	11	26/05/2004
486	Reptilia	Elapidae	<i>Furina diadema</i>	red-naped snake	C	None	1	4	26/05/2004
488	Reptilia	Elapidae	<i>Furina ornata</i>	orange-naped snake	C	None	0	1	31/12/2009
476	Reptilia	Elapidae	<i>Hemiaspis damelii</i>	grey snake	E	None	2	7	11/05/2015
479	Reptilia	Elapidae	<i>Hoplocephalus bitorquatus</i>	pale-headed snake	C	None	5	5	26/05/2004
361	Reptilia	Elapidae	<i>Hydrophis elegans</i>	elegant sea snake	C	None	1	1	31/12/1926
353	Reptilia	Elapidae	<i>Hydrophis zweifeli</i>	Australian beaked sea snake	C	None	1	1	31/12/1926
470	Reptilia	Elapidae	<i>Oxyuranus scutellatus</i>	coastal taipan	C	None	1	3	31/12/1995
454	Reptilia	Elapidae	<i>Pseudonaja textilis</i>	eastern brown snake	C	None	2	9	07/01/2017
441	Reptilia	Elapidae	<i>Suta suta</i>	myall snake	C	None	1	1	28/02/1974
444	Reptilia	Elapidae	<i>Vermicella annulata</i>	bandy-bandy	C	None	0	3	23/02/2006
420	Reptilia	Gekkonidae	<i>Gehyra dubia</i>	dubious dtella	C	None	1	7	19/03/2015
411	Reptilia	Gekkonidae	<i>Hemidactylus frenatus</i>	house gecko	None	None	0	3	20/03/2015

Taxon Id	Class	Family	Scientific Name	Common Name	NCA	EPBC	Specimens	Records	Last record
413	Reptilia	Gekkonidae	<i>Heteronotia binoei</i>	Bynoe's gecko	C	None	2	9	07/02/2015
323	Reptilia	Pygopodidae	<i>Delma tincta</i>	excitable delma	C	None	1	2	04/04/2001
325	Reptilia	Pygopodidae	<i>Lialis burtonis</i>	Burton's legless lizard	C	None	1	2	26/05/2004
308	Reptilia	Scincidae	<i>Anomalopus verreauxii</i>	three-clawed worm-skink	C	None	1	1	22/03/1975
221	Reptilia	Scincidae	<i>Bellatorias frerei</i>	major skink	C	None	1	1	31/12/1860
294	Reptilia	Scincidae	<i>Carlia munda</i>	shaded-litter rainbow-skink	C	None	0	2	24/11/2017
34646	Reptilia	Scincidae	<i>Carlia pectoralis</i>	open-litter rainbow skink	C	None	0	1	31/12/2009
298	Reptilia	Scincidae	<i>Carlia rhomboidalis</i>	blue-throated rainbow-skink	C	None	0	2	31/12/1995
302	Reptilia	Scincidae	<i>Carlia schmeltzii</i>	robust rainbow-skink	C	None	2	7	14/12/2015
277	Reptilia	Scincidae	<i>Carlia vivax</i>	tussock rainbow-skink	C	None	2	4	31/12/2009
214	Reptilia	Scincidae	<i>Concinnia brachysoma</i>	northern bar-sided skink	C	None	0	1	31/12/1992
188	Reptilia	Scincidae	<i>Concinnia martini</i>	dark bar-sided skink	C	None	1	2	31/12/2009
193	Reptilia	Scincidae	<i>Concinnia tenuis</i>	bar-sided skink	C	None	2	2	31/12/1992
31896	Reptilia	Scincidae	<i>Cryptoblepharus australis</i>	inland snake-eyed skink	C	None	0	1	31/12/2009
31898	Reptilia	Scincidae	<i>Cryptoblepharus pulcher pulcher</i>	elegant snake-eyed skink	C	None	0	6	18/04/2013
274	Reptilia	Scincidae	<i>Cryptoblepharus sp.</i>	None	C	None	0	1	31/12/1885
260	Reptilia	Scincidae	<i>Cryptoblepharus virgatus sensu lato</i>	None	C	None	0	2	31/12/1995
240	Reptilia	Scincidae	<i>Ctenotus spaldingi</i>	straight-browed ctenotus	C	None	0	4	31/12/2009
243	Reptilia	Scincidae	<i>Ctenotus taeniolatus</i>	copper-tailed skink	C	None	0	3	31/12/2009
216	Reptilia	Scincidae	<i>Cyclodomorphus gerrardii</i>	pink-tongued lizard	C	None	3	5	31/01/1972
227	Reptilia	Scincidae	<i>Egernia rugosa</i>	yakka skink	V	V	0	3	31/12/1989
206	Reptilia	Scincidae	<i>Eremiascincus fasciolatus</i>	narrow-banded sand swimmer	C	None	1	3	31/12/1976
207	Reptilia	Scincidae	<i>Eremiascincus richardsonii</i>	broad-banded sand swimmer	C	None	0	1	31/12/1988
190	Reptilia	Scincidae	<i>Eulamprus quoyii</i>	eastern water skink	C	None	1	4	18/04/2013
173	Reptilia	Scincidae	<i>Glaphyromorphus punctulatus</i>	fine-spotted mulch-skink	C	None	1	3	31/12/2009
184	Reptilia	Scincidae	<i>Lampropholis delicata</i>	dark-flecked garden sunskink	C	None	1	2	31/12/1996

Taxon Id	Class	Family	Scientific Name	Common Name	NCA	EPBC	Specimens	Records	Last record
150	Reptilia	Scincidae	<i>Lygisaurus foliorum</i>	tree-base litter-skink	C	None	0	2	31/12/2009
127	Reptilia	Scincidae	<i>Menetia greyii</i>	common dwarf skink	C	None	0	1	31/12/2009
138	Reptilia	Scincidae	<i>Morethia taeniopleura</i>	fire-tailed skink	C	None	0	2	31/12/2009
317	Reptilia	Scincidae	<i>Praeteropus brevicollis</i>	short-necked worm-skink	C	None	7	8	31/12/1992
104	Reptilia	Scincidae	<i>Tiliqua scincoides</i>	eastern blue-tongued lizard	C	None	0	1	31/01/1983
108	Reptilia	Typhlopidae	<i>Anilius affinis</i>	small-headed blind snake	C	None	1	1	31/12/1866
82	Reptilia	Typhlopidae	<i>Anilius unguirostris</i>	claw-snouted blind snake	C	None	2	2	17/01/2003
69	Reptilia	Varanidae	<i>Varanus scalaris</i>	spotted tree monitor	C	None	0	1	31/12/1981
70	Reptilia	Varanidae	<i>Varanus semiremex</i>	rusty monitor	C	None	0	1	31/12/1976
60	Reptilia	Varanidae	<i>Varanus tristis</i>	black-tailed monitor	C	None	1	1	31/12/1903
61	Reptilia	Varanidae	<i>Varanus varius</i>	lace monitor	C	None	0	3	31/12/1999

Table 3. Plants recorded within the area of interest and its one kilometre buffer

Taxon Id	Class	Family	Scientific Name	Common Name	NCA	EPBC	Specimens	Records	Last record
17767	Equisetopsida	Acanthaceae	<i>Brunoniella australis</i>	blue trumpet	C	None	1	1	28/02/1931
15811	Equisetopsida	Acanthaceae	<i>Justicia betonica</i>	None	None	None	2	3	21/06/2018
33640	Equisetopsida	Acanthaceae	<i>Ruellia simplex</i>	None	None	None	2	2	13/12/2004
14976	Equisetopsida	Acanthaceae	<i>Thunbergia grandiflora</i>	sky flower	None	None	1	1	22/01/2008
14889	Equisetopsida	Agavaceae	<i>Agave sisalana</i>	sisal hemp	None	None	1	1	13/12/2004
16014	Equisetopsida	Aizoaceae	<i>Trianthema portulacastrum</i>	black pigweed	None	None	3	4	14/12/2004
11736	Equisetopsida	Amaranthaceae	<i>Alternanthera</i>	None	None	None	0	1	10/02/2009
18027	Equisetopsida	Amaranthaceae	<i>Alternanthera ficoidea</i>	None	None	None	1	1	13/12/2005
11849	Equisetopsida	Amaranthaceae	<i>Alternanthera pungens</i>	khaki weed	None	None	2	2	14/12/2004
17981	Equisetopsida	Amaranthaceae	<i>Amaranthus viridis</i>	green amaranth	None	None	3	4	14/12/2004
11728	Equisetopsida	Amaranthaceae	<i>Gomphrena</i>	None	None	None	0	1	21/06/2018
17051	Equisetopsida	Amaranthaceae	<i>Gomphrena celosioides</i>	gomphrena weed	None	None	3	3	14/12/2004
11782	Equisetopsida	Amaranthaceae	<i>Guilleminea densa</i>	small matweed	None	None	1	1	14/12/2004
17173	Equisetopsida	Anacardiaceae	<i>Euroschinus falcatus</i>	None	C	None	0	7	21/06/2018
17172	Equisetopsida	Anacardiaceae	<i>Euroschinus falcatus</i> var. <i>falcatus</i>	None	C	None	1	1	28/09/1931
16720	Equisetopsida	Anacardiaceae	<i>Mangifera indica</i>	mango	None	None	2	3	18/01/2012

Taxon Id	Class	Family	Scientific Name	Common Name	NCA	EPBC	Specimens	Records	Last record
16424	Equisetopsida	Anacardiaceae	<i>Pleiogynium timorense</i>	Burdekin plum	C	None	0	7	21/06/2018
11769	Equisetopsida	Anacardiaceae	<i>Schinus terebinthifolius</i>	None	None	None	3	6	21/06/2019
41406	Equisetopsida	Annonaceae	<i>Huberantha nitidissima</i>	None	C	None	0	4	23/06/1995
8144	Equisetopsida	Annonaceae	<i>Melodorum leichhardtii</i>	None	C	None	0	5	19/04/1999
15495	Equisetopsida	Apiaceae	<i>Cyclosporum leptophyllum</i>	None	None	None	1	1	14/12/2004
9484	Equisetopsida	Apocynaceae	<i>Alstonia constricta</i>	bitterbark	C	None	0	21	11/07/2018
19732	Equisetopsida	Apocynaceae	<i>Alyxia ruscifolia</i>	None	C	None	0	9	21/06/2018
17935	Equisetopsida	Apocynaceae	<i>Asclepias curassavica</i>	red-head cottonbush	None	None	2	3	21/06/2018
9698	Equisetopsida	Apocynaceae	<i>Carissa ovata</i>	currantbush	C	None	0	24	19/04/1999
17693	Equisetopsida	Apocynaceae	<i>Cascabela thevetia</i>	yellow oleander	None	None	4	4	14/12/2004
17710	Equisetopsida	Apocynaceae	<i>Catharanthus roseus</i>	pink periwinkle	None	None	3	3	14/12/2004
15479	Equisetopsida	Apocynaceae	<i>Cryptostegia grandiflora</i>	rubber vine	None	None	9	36	21/06/2019
36295	Equisetopsida	Apocynaceae	<i>Cynanchum viminale</i>	None	C	None	0	2	14/06/1995
35895	Equisetopsida	Apocynaceae	<i>Cynanchum viminale subsp. australe</i>	None	C	None	0	1	19/04/1999
17050	Equisetopsida	Apocynaceae	<i>Gomphocarpus physocarpus</i>	balloon cottonbush	None	None	3	4	13/12/2004
11202	Equisetopsida	Apocynaceae	<i>Hoya australis</i>	None	C	None	0	1	21/06/2018
41644	Equisetopsida	Apocynaceae	<i>Leichhardtia viridiflora subsp. viridiflora</i>	None	C	None	1	1	06/02/2000
16519	Equisetopsida	Apocynaceae	<i>Parsonsia eucalyptophylla</i>	gargaloo	C	None	1	1	13/03/2003
16525	Equisetopsida	Apocynaceae	<i>Parsonsia plaesiophylla</i>	None	C	None	0	1	19/04/1999
16526	Equisetopsida	Apocynaceae	<i>Parsonsia straminea</i>	monkey rope	C	None	0	3	21/06/2018
16527	Equisetopsida	Apocynaceae	<i>Parsonsia velutina</i>	hairy silkpod	C	None	0	1	19/04/1999
11185	Equisetopsida	Apocynaceae	<i>Rauvolfia tetraphylla</i>	None	None	None	5	5	13/02/2019
16184	Equisetopsida	Apocynaceae	<i>Secamone elliptica</i>	None	C	None	0	1	19/04/1999
16456	Equisetopsida	Araceae	<i>Pistia stratiotes</i>	water lettuce	None	None	1	1	03/06/2010
6367	Equisetopsida	Araceae	<i>Syngonium podophyllum</i>	None	None	None	1	1	14/12/2004
8462	Equisetopsida	Araliaceae	<i>Polyscias elegans</i>	celery wood	C	None	0	3	09/06/1995
14858	Equisetopsida	Arecaceae	<i>Archontophoenix cunninghamiana</i>	piccabeen palm	C	None	0	1	18/01/2012
12776	Equisetopsida	Arecaceae	<i>Livistona australis</i>	cabbage tree palm	C	None	0	1	18/01/2012
35061	Equisetopsida	Asteraceae	<i>Apowollastonia spilanthoides</i>	None	C	None	1	2	01/10/2003
7691	Equisetopsida	Asteraceae	<i>Bidens pilosa</i>	None	None	None	1	2	21/06/2018
18905	Equisetopsida	Asteraceae	<i>Calotis cuneata</i>	None	C	None	1	1	01/09/1975
15570	Equisetopsida	Asteraceae	<i>Calyptocarpus vialis</i>	creeping cinderella weed	None	None	3	3	14/12/2004
15572	Equisetopsida	Asteraceae	<i>Camptacra barbata</i>	None	C	None	2	2	26/11/2004
14001	Equisetopsida	Asteraceae	<i>Cirsium vulgare</i>	spear thistle	None	None	1	1	26/11/2004
22237	Equisetopsida	Asteraceae	<i>Cyanthillium cinereum</i>	None	C	None	1	1	13/12/2004

Taxon Id	Class	Family	Scientific Name	Common Name	NCA	EPBC	Specimens	Records	Last record
15438	Equisetopsida	Asteraceae	<i>Eclipta prostrata</i>	white eclipta	None	None	2	2	14/12/2004
35896	Equisetopsida	Asteraceae	<i>Erigeron bonariensis</i>	None	None	None	1	1	26/11/2004
10959	Equisetopsida	Asteraceae	<i>Parthenium hysterophorus</i>	parthenium weed	None	None	3	3	14/12/2004
6542	Equisetopsida	Asteraceae	<i>Peripleura hispidula</i> var. <i>setosa</i>	None	C	None	1	2	01/10/2003
8407	Equisetopsida	Asteraceae	<i>Praxelis clematidea</i>	None	None	None	1	1	31/12/2016
20003	Equisetopsida	Asteraceae	<i>Schkuhria pinnata</i>	None	None	None	2	2	14/12/2004
30174	Equisetopsida	Asteraceae	<i>Senecio bristolensis</i>	None	C	None	2	2	31/12/2014
15039	Equisetopsida	Asteraceae	<i>Sonchus oleraceus</i>	common sowthistle	None	None	3	3	14/12/2004
26362	Equisetopsida	Asteraceae	<i>Sphagneticola trilobata</i>	None	None	None	1	1	14/12/2004
35909	Equisetopsida	Asteraceae	<i>Symphotrichum subulatum</i>	None	None	None	1	1	14/12/2004
5622	Equisetopsida	Asteraceae	<i>Synedrellopsis grisebachii</i>	None	None	None	2	2	09/03/2009
14987	Equisetopsida	Asteraceae	<i>Tridax procumbens</i>	tridax daisy	None	None	1	2	26/11/2004
22235	Equisetopsida	Asteraceae	<i>Xanthium occidentale</i>	None	None	None	0	2	21/06/2018
16570	Equisetopsida	Bignoniaceae	<i>Pandorea pandorana</i>	wonga vine	C	None	0	2	19/04/1999
31693	Equisetopsida	Bignoniaceae	<i>Spathodea campanulata</i> subsp. <i>nilotica</i>	None	None	None	1	1	14/12/2004
15507	Equisetopsida	Boraginaceae	<i>Cordia dichotoma</i>	None	C	None	1	10	21/06/2019
22828	Equisetopsida	Boraginaceae	<i>Cordia sinensis</i>	None	None	None	7	7	28/02/2007
15393	Equisetopsida	Boraginaceae	<i>Ehretia membranifolia</i>	weeping koda	C	None	0	21	21/06/2018
11193	Equisetopsida	Boraginaceae	<i>Heliotropium amplexicaule</i>	blue heliotrope	None	None	2	2	13/12/2004
16981	Equisetopsida	Boraginaceae	<i>Heliotropium indicum</i>	None	None	None	5	6	14/12/2004
10854	Equisetopsida	Brassicaceae	<i>Lepidium africanum</i>	common peppergrass	None	None	1	1	06/02/2019
12221	Equisetopsida	Brassicaceae	<i>Lepidium bonariense</i>	Argentine peppergrass	None	None	3	4	14/12/2004
13743	Equisetopsida	Cactaceae	<i>Acanthocereus tetragonus</i>	sword pear	None	None	1	1	21/03/2007
26344	Equisetopsida	Cactaceae	<i>Harrisia martinii</i>	None	None	None	1	2	21/06/2018
13842	Equisetopsida	Cactaceae	<i>Opuntia</i>	None	None	None	0	1	14/06/1995
9534	Equisetopsida	Cactaceae	<i>Opuntia streptacantha</i>	cardona pear	None	None	1	1	13/12/2004
19352	Equisetopsida	Cactaceae	<i>Opuntia stricta</i>	None	None	None	2	6	21/06/2018
9535	Equisetopsida	Cactaceae	<i>Opuntia tomentosa</i>	velvety tree pear	None	None	1	1	22/06/1982
13864	Equisetopsida	Campanulaceae	<i>Lobelia stenophylla</i>	None	C	None	1	1	21/06/1960
41207	Equisetopsida	Capparaceae	<i>Capparis anomala</i>	None	C	None	0	3	16/06/1995
17725	Equisetopsida	Capparaceae	<i>Capparis arborea</i>	brush caper berry	C	None	0	1	19/04/1999
13984	Equisetopsida	Capparaceae	<i>Capparis canescens</i>	None	C	None	0	2	09/06/1995
9497	Equisetopsida	Capparaceae	<i>Capparis humistrata</i>	None	E	None	1	1	31/05/1984
17726	Equisetopsida	Capparaceae	<i>Capparis lasiantha</i>	nipan	C	None	2	6	26/10/2005
13985	Equisetopsida	Capparaceae	<i>Capparis loranthifolia</i>	None	C	None	0	8	23/06/1995
17729	Equisetopsida	Capparaceae	<i>Capparis mitchellii</i>	None	C	None	0	1	07/09/1995
17730	Equisetopsida	Capparaceae	<i>Capparis ornans</i>	None	C	None	0	1	21/06/2018

Taxon Id	Class	Family	Scientific Name	Common Name	NCA	EPBC	Specimens	Records	Last record
13988	Equisetopsida	Caricaceae	<i>Carica papaya</i>	pawpaw	None	None	1	1	13/12/2004
17707	Equisetopsida	Casuarinaceae	<i>Casuarina cristata</i>	belah	C	None	0	31	21/06/2018
9087	Equisetopsida	Casuarinaceae	<i>Casuarina cunninghamiana</i>	None	C	None	0	17	07/09/1995
13995	Equisetopsida	Casuarinaceae	<i>Casuarina cunninghamiana</i> subsp. <i>cunninghamiana</i>	None	C	None	0	2	21/06/2019
34775	Equisetopsida	Celastraceae	<i>Denhamia cunninghamii</i>	None	C	None	1	7	07/09/1995
34776	Equisetopsida	Celastraceae	<i>Denhamia disperma</i>	None	C	None	0	5	23/06/1995
22223	Equisetopsida	Celastraceae	<i>Elaeodendron australe</i>	None	C	None	0	9	23/06/1995
22226	Equisetopsida	Celastraceae	<i>Elaeodendron melanocarpum</i>	None	C	None	0	2	19/04/1999
15034	Equisetopsida	Celastraceae	<i>Siphonodon australis</i>	ivorywood	C	None	0	14	23/06/1995
9172	Equisetopsida	Ceratophyllaceae	<i>Ceratophyllum demersum</i>	hornwort	C	None	1	2	19/07/2011
17912	Equisetopsida	Chenopodiaceae	<i>Atriplex muelleri</i>	lagoon saltbush	C	None	0	1	21/06/2018
17684	Equisetopsida	Chenopodiaceae	<i>Chenopodium album</i>	fat-hen	None	None	1	2	16/10/2003
33463	Equisetopsida	Chenopodiaceae	<i>Dysphania ambrosioides</i>	None	None	None	1	1	13/12/2004
17372	Equisetopsida	Chenopodiaceae	<i>Einadia nutans</i> subsp. <i>linifolia</i>	None	C	None	1	1	28/02/1997
17321	Equisetopsida	Chenopodiaceae	<i>Einadia trigonos</i> subsp. <i>stellulata</i>	None	C	None	1	2	01/10/2003
41547	Equisetopsida	Cleomaceae	<i>Arivela</i>	None	None	None	1	1	01/10/2003
16028	Equisetopsida	Combretaceae	<i>Terminalia porphyrocarpa</i>	None	C	None	0	12	21/06/2018
20586	Equisetopsida	Convolvulaceae	<i>Dichondra</i>	None	None	None	1	1	14/10/2014
36245	Equisetopsida	Convolvulaceae	<i>Distimake dissectus</i>	None	None	None	3	3	26/11/2004
17176	Equisetopsida	Convolvulaceae	<i>Evolvulus alsinoides</i>	None	C	None	1	1	04/05/1975
10496	Equisetopsida	Convolvulaceae	<i>Ipomoea aquatica</i>	None	C	None	1	1	03/06/2010
9209	Equisetopsida	Convolvulaceae	<i>Ipomoea carnea</i> subsp. <i>fistulosa</i>	None	None	None	2	3	21/06/2019
16395	Equisetopsida	Convolvulaceae	<i>Polymeria calycina</i>	pink bindweed	C	None	1	1	06/02/2019
16398	Equisetopsida	Convolvulaceae	<i>Polymeria pusilla</i>	None	C	None	1	1	29/07/1974
40968	Equisetopsida	Cornaceae	<i>Alangium polyosmoides</i> subsp. <i>tomentosum</i>	None	C	None	0	1	19/04/1999
21934	Equisetopsida	Crassulaceae	<i>Bryophyllum delagoense</i>	None	None	None	2	3	21/06/2018
31058	Equisetopsida	Crassulaceae	<i>Bryophyllum x houghtonii</i>	None	None	None	2	2	13/12/2004
8445	Equisetopsida	Cycadaceae	<i>Cycas megacarpa</i>	None	E	E	0	1	23/06/1995
8437	Equisetopsida	Cycadaceae	<i>Cycas ophiolitica</i>	Marlborough blue	E	E	6	6	31/07/2010
11059	Equisetopsida	Cyperaceae	<i>Cyperus alopecuroides</i>	None	C	None	1	1	07/10/1994

Taxon Id	Class	Family	Scientific Name	Common Name	NCA	EPBC	Specimens	Records	Last record
17515	Equisetopsida	Cyperaceae	<i>Cyperus difformis</i>	rice sedge	C	None	1	1	14/12/2004
11952	Equisetopsida	Cyperaceae	<i>Cyperus digitatus</i>	None	C	None	1	1	14/12/2004
14656	Equisetopsida	Cyperaceae	<i>Cyperus exaltatus</i>	tall flatsedge	C	None	1	1	27/11/2004
14657	Equisetopsida	Cyperaceae	<i>Cyperus involucratus</i>	None	None	None	0	2	21/06/2019
17478	Equisetopsida	Cyperaceae	<i>Cyperus rotundus</i>	nutgrass	None	None	1	1	10/11/1972
14667	Equisetopsida	Cyperaceae	<i>Cyperus scariosus</i>	None	C	None	1	1	01/11/2010
9816	Equisetopsida	Cyperaceae	<i>Eleocharis dietrichiana</i>	None	C	None	1	1	03/06/2010
9376	Equisetopsida	Cyperaceae	<i>Fimbristylis aestivalis</i>	None	C	None	1	1	01/11/2010
17438	Equisetopsida	Dioscoreaceae	<i>Dioscorea transversa</i>	native yam	C	None	0	1	21/06/2018
32598	Equisetopsida	Dracaenaceae	<i>Sansevieria trifasciata</i> var. <i>trifasciata</i>	None	None	None	1	1	26/11/2004
17439	Equisetopsida	Ebenaceae	<i>Diospyros australis</i>	black plum	C	None	0	3	19/04/1999
17442	Equisetopsida	Ebenaceae	<i>Diospyros fasciculosa</i>	grey ebony	C	None	0	1	19/04/1999
17443	Equisetopsida	Ebenaceae	<i>Diospyros geminata</i>	scaly ebony	C	None	0	5	21/06/2018
17445	Equisetopsida	Ebenaceae	<i>Diospyros humilis</i>	small-leaved ebony	C	None	0	29	19/04/1999
14572	Equisetopsida	Elaeocarpaceae	<i>Elaeocarpus obovatus</i>	blueberry ash	C	None	0	3	23/06/1995
24665	Equisetopsida	Entodontaceae	<i>Entodon mackaviensis</i>	None	C	None	1	1	01/07/1993
17288	Equisetopsida	Erythroxylaceae	<i>Erythroxylum australe</i>	cocaine tree	C	None	0	4	23/06/1995
18091	Equisetopsida	Euphorbiaceae	<i>Acalypha eremorum</i>	soft acalypha	C	None	0	2	21/06/2018
18050	Equisetopsida	Euphorbiaceae	<i>Alchornea ilicifolia</i>	native holly	C	None	1	4	05/04/2005
9348	Equisetopsida	Euphorbiaceae	<i>Alchornea thozetiana</i>	None	C	None	0	1	21/06/2018
14825	Equisetopsida	Euphorbiaceae	<i>Baloghia inophylla</i>	scrub bloodwood	C	None	0	5	19/04/1999
13956	Equisetopsida	Euphorbiaceae	<i>Croton acronychioides</i>	thick-leaved croton	C	None	0	2	19/04/1999
17561	Equisetopsida	Euphorbiaceae	<i>Croton insularis</i>	Queensland cascarilla	C	None	0	2	19/04/1999
17562	Equisetopsida	Euphorbiaceae	<i>Croton phebaloides</i>	narrow-leaved croton	C	None	0	1	21/06/2018
17160	Equisetopsida	Euphorbiaceae	<i>Euphorbia cyathophora</i>	dwarf poinsettia	None	None	4	7	21/06/2019
17162	Equisetopsida	Euphorbiaceae	<i>Euphorbia heterophylla</i>	None	None	None	2	2	14/12/2004
5516	Equisetopsida	Euphorbiaceae	<i>Euphorbia hirta</i>	None	None	None	3	3	13/12/2004
4734	Equisetopsida	Euphorbiaceae	<i>Euphorbia hyssopifolia</i>	None	None	None	1	1	26/11/2004
17179	Equisetopsida	Euphorbiaceae	<i>Excoecaria dallachyana</i>	scrub poison tree	C	None	0	16	19/04/1999
16841	Equisetopsida	Euphorbiaceae	<i>Jatropha gossypifolia</i>	bellyache bush	None	None	1	1	30/01/2006

Taxon Id	Class	Family	Scientific Name	Common Name	NCA	EPBC	Specimens	Records	Last record
11406	Equisetopsida	Euphorbiaceae	<i>Mallotus laoxyloides</i>	green kamala	C	None	0	1	19/04/1999
16715	Equisetopsida	Euphorbiaceae	<i>Mallotus philippensis</i>	red kamala	C	None	0	26	21/06/2018
11288	Equisetopsida	Euphorbiaceae	<i>Ricinus communis</i>	castor oil bush	None	None	2	4	21/06/2019
16608	Equisetopsida	Haloragaceae	<i>Myriophyllum verrucosum</i>	water milfoil	C	None	1	1	05/04/1975
30968	Equisetopsida	Heliconiaceae	<i>Heliconia</i>	None	None	None	1	1	14/12/2004
12249	Equisetopsida	Hemerocallidaceae	<i>Dianella</i>	None	None	None	0	1	07/09/1995
17464	Equisetopsida	Hemerocallidaceae	<i>Dianella caerulea</i>	None	C	None	1	1	26/10/2005
15350	Equisetopsida	Hemerocallidaceae	<i>Geitonoplesium cymosum</i>	scrambling lily	C	None	0	1	19/04/1999
40443	Equisetopsida	Hemerocallidaceae	<i>Geitonoplesium cymosum forma album</i>	None	C	None	0	1	21/06/2018
15308	Equisetopsida	Hernandiaceae	<i>Gyrocarpus americanus</i>	None	C	None	0	1	19/04/1999
14509	Equisetopsida	Hydrocharitaceae	<i>Hydrilla verticillata</i>	hydrilla	C	None	1	1	10/06/2010
18351	Equisetopsida	Hydrocharitaceae	<i>Vallisneria nana</i>	None	C	None	1	1	10/06/2010
15618	Equisetopsida	Lamiaceae	<i>Basilicum polystachyon</i>	None	C	None	1	1	02/06/2010
17628	Equisetopsida	Lamiaceae	<i>Clerodendrum floribundum</i>	None	C	None	0	10	07/09/1995
12462	Equisetopsida	Lamiaceae	<i>Clerodendrum tomentosum</i>	None	C	None	1	2	21/06/2018
41035	Equisetopsida	Lamiaceae	<i>Coleus australis</i>	None	C	None	0	1	19/04/1999
20774	Equisetopsida	Lamiaceae	<i>Glossocarya</i>	None	None	None	0	1	07/06/1995
12435	Equisetopsida	Lamiaceae	<i>Glossocarya calcicola</i>	None	C	None	0	1	14/06/1995
17100	Equisetopsida	Lamiaceae	<i>Glossocarya hemiderma</i>	None	C	None	0	1	19/04/1999
17102	Equisetopsida	Lamiaceae	<i>Gmelina elliptica</i>	badhara bush	None	None	1	1	23/05/1972
29574	Equisetopsida	Lamiaceae	<i>Gmelina philippensis</i>	None	None	None	2	2	01/12/2005
11835	Equisetopsida	Lamiaceae	<i>Leonotis nepetifolia</i>	None	None	None	1	2	21/06/2018
18679	Equisetopsida	Lamiaceae	<i>Leucas lavandulifolia</i>	None	None	None	4	5	14/12/2004
18722	Equisetopsida	Lamiaceae	<i>Ocimum americanum</i>	None	None	None	6	7	14/12/2004
15964	Equisetopsida	Lamiaceae	<i>Vitex melicopea</i>	None	C	None	0	4	14/06/1995
11859	Equisetopsida	Lauraceae	<i>Cinnamomum camphora</i>	camphor laurel	None	None	1	1	14/12/2004
17541	Equisetopsida	Lauraceae	<i>Cryptocarya triplinervis</i>	None	C	None	0	10	19/04/1999
9129	Equisetopsida	Lauraceae	<i>Cryptocarya triplinervis var. triplinervis</i>	None	C	None	0	1	21/06/2018
11708	Equisetopsida	Laxmanniaceae	<i>Cordyline murchisoniae</i>	None	C	None	0	1	19/04/1999
40458	Equisetopsida	Laxmanniaceae	<i>Eustrephus latifolius subforma fimbriatus</i>	None	C	None	0	1	21/06/2018
12409	Equisetopsida	Laxmanniaceae	<i>Lomandra</i>	None	None	None	0	1	07/06/1995
16776	Equisetopsida	Laxmanniaceae	<i>Lomandra longifolia</i>	None	C	None	0	2	21/06/2018

Taxon Id	Class	Family	Scientific Name	Common Name	NCA	EPBC	Specimens	Records	Last record
15149	Equisetopsida	Lecythidaceae	<i>Planchonia careya</i>	cockatoo apple	C	None	0	4	07/09/1995
15827	Equisetopsida	Leguminosae	<i>Acacia aulacocarpa</i>	None	C	None	0	9	07/09/1995
15796	Equisetopsida	Leguminosae	<i>Acacia decora</i>	pretty wattle	C	None	0	4	21/06/2018
21915	Equisetopsida	Leguminosae	<i>Acacia disparrima</i> subsp. <i>disparrima</i>	None	C	None	0	1	21/06/2018
15744	Equisetopsida	Leguminosae	<i>Acacia fasciculifera</i>	scaly bark	C	None	0	41	21/06/2018
15752	Equisetopsida	Leguminosae	<i>Acacia harpophylla</i>	brigalow	C	None	0	26	21/06/2018
15755	Equisetopsida	Leguminosae	<i>Acacia holosericea</i>	None	C	None	0	1	21/06/2018
14944	Equisetopsida	Leguminosae	<i>Acacia pendula</i>	myall	C	None	0	1	21/06/2018
15694	Equisetopsida	Leguminosae	<i>Acacia salicina</i>	doolan	C	None	0	14	21/06/2019
14891	Equisetopsida	Leguminosae	<i>Acacia spectabilis</i>	pilliga wattle	C	None	1	1	31/08/2007
31621	Equisetopsida	Leguminosae	<i>Acaciella angustissima</i>	white ball acacia	None	None	1	1	04/07/2007
15664	Equisetopsida	Leguminosae	<i>Aeschynomene indica</i>	budda pea	C	None	1	1	14/12/2004
11508	Equisetopsida	Leguminosae	<i>Albizia canescens</i>	None	C	None	0	3	23/06/1995
11510	Equisetopsida	Leguminosae	<i>Albizia lebbeck</i>	Indian siris	C	None	7	9	21/06/2019
15642	Equisetopsida	Leguminosae	<i>Archidendropsis basaltica</i>	red lancewood	C	None	0	5	23/06/1995
15609	Equisetopsida	Leguminosae	<i>Austroteenisia blackii</i>	bloodvine	C	None	0	19	21/06/2018
22773	Equisetopsida	Leguminosae	<i>Bauhinia galpinii</i>	None	None	None	1	1	13/12/2004
15579	Equisetopsida	Leguminosae	<i>Cassia fistula</i>	Indian laburnum	None	None	1	1	13/12/2004
15534	Equisetopsida	Leguminosae	<i>Cassia tomentella</i>	None	C	None	5	32	14/11/2020
15501	Equisetopsida	Leguminosae	<i>Clitoria ternatea</i>	butterfly pea	None	None	2	2	14/12/2004
14684	Equisetopsida	Leguminosae	<i>Crotalaria incana</i> subsp. <i>incana</i>	None	None	None	1	2	13/12/2004
14685	Equisetopsida	Leguminosae	<i>Crotalaria incana</i> subsp. <i>purpurascens</i>	None	None	None	1	1	14/12/2004
14687	Equisetopsida	Leguminosae	<i>Crotalaria juncea</i>	sunhemp	None	None	1	1	07/06/2009
15468	Equisetopsida	Leguminosae	<i>Crotalaria lanceolata</i> subsp. <i>lanceolata</i>	None	None	None	2	2	14/12/2004
5917	Equisetopsida	Leguminosae	<i>Crotalaria pallida</i> var. <i>obovata</i>	None	None	None	4	4	14/12/2004
5836	Equisetopsida	Leguminosae	<i>Cullen australasicum</i>	None	C	None	1	2	01/10/2003
14672	Equisetopsida	Leguminosae	<i>Dalbergia sissoo</i>	None	None	None	1	1	21/02/2015
9165	Equisetopsida	Leguminosae	<i>Delonix regia</i>	poinciana	None	None	1	1	13/12/2004
31108	Equisetopsida	Leguminosae	<i>Desmanthus permambucanus</i>	None	None	None	9	9	13/02/2019
10279	Equisetopsida	Leguminosae	<i>Desmodium macrocarpum</i>	None	C	None	1	1	20/02/2009
13037	Equisetopsida	Leguminosae	<i>Desmodium tortuosum</i>	Florida beggar-weed	None	None	1	1	26/11/2004
15334	Equisetopsida	Leguminosae	<i>Erythrina vespertilio</i>	None	C	None	0	3	07/09/1995
32528	Equisetopsida	Leguminosae	<i>Erythrina vespertilio</i> subsp. <i>vespertilio</i>	None	C	None	0	1	21/06/2018
9451	Equisetopsida	Leguminosae	<i>Haematoxylum campechianum</i>	logwood tree	None	None	1	1	13/12/2004
15292	Equisetopsida	Leguminosae	<i>Indigofera colutea</i>	sticky indigo	C	None	1	1	10/03/2020

Taxon Id	Class	Family	Scientific Name	Common Name	NCA	EPBC	Specimens	Records	Last record
15294	Equisetopsida	Leguminosae	<i>Indigofera hirsuta</i>	hairy indigo	C	None	0	1	14/06/1995
15295	Equisetopsida	Leguminosae	<i>Indigofera linifolia</i>	None	C	None	1	1	07/06/2009
15296	Equisetopsida	Leguminosae	<i>Indigofera linnaei</i>	Birdsville indigo	C	None	1	1	04/05/1975
15299	Equisetopsida	Leguminosae	<i>Indigofera tinctoria</i>	None	None	None	3	4	14/12/2004
14445	Equisetopsida	Leguminosae	<i>Leucaena leucocephala</i>	None	None	None	0	3	21/06/2019
8865	Equisetopsida	Leguminosae	<i>Leucaena leucocephala</i> subsp. <i>glabrata</i>	None	None	None	2	2	18/12/2004
6280	Equisetopsida	Leguminosae	<i>Leucaena leucocephala</i> subsp. <i>leucocephala</i>	None	None	None	8	9	14/12/2004
18737	Equisetopsida	Leguminosae	<i>Lysiphyllum</i>	None	None	None	0	1	10/02/2009
15234	Equisetopsida	Leguminosae	<i>Lysiphyllum hookeri</i>	Queensland ebony	C	None	0	27	21/06/2018
15235	Equisetopsida	Leguminosae	<i>Macroptilium atropurpureum</i>	siratro	None	None	2	5	21/06/2019
14426	Equisetopsida	Leguminosae	<i>Macroptilium lathyroides</i>	None	None	None	3	4	07/06/2009
18221	Equisetopsida	Leguminosae	<i>Macroptilium lathyroides</i> var. <i>semirectum</i>	None	None	None	1	1	14/12/2004
22928	Equisetopsida	Leguminosae	<i>Medicago sativa</i> subsp. <i>sativa</i>	None	None	None	1	1	26/11/2004
15205	Equisetopsida	Leguminosae	<i>Neptunia major</i>	None	C	None	1	1	22/01/2000
12761	Equisetopsida	Leguminosae	<i>Parkinsonia aculeata</i>	parkinsonia	None	None	5	7	21/06/2018
12902	Equisetopsida	Leguminosae	<i>Peltophorum pterocarpum</i>	yellow poinciana	None	None	3	5	21/06/2018
9173	Equisetopsida	Leguminosae	<i>Rhynchosia minima</i> var. <i>australis</i>	None	C	None	1	1	14/04/2002
12857	Equisetopsida	Leguminosae	<i>Schotia brachypetala</i>	kaffir bean	None	None	1	1	26/11/2004
15069	Equisetopsida	Leguminosae	<i>Senna barclayana</i>	None	C	None	4	4	06/07/2006
18867	Equisetopsida	Leguminosae	<i>Senna gaudichaudii</i>	None	C	None	0	1	01/06/1995
15073	Equisetopsida	Leguminosae	<i>Senna pendula</i> var. <i>glabrata</i>	Easter cassia	None	None	4	4	14/12/2004
13072	Equisetopsida	Leguminosae	<i>Sesbania</i>	None	None	None	0	1	10/02/2009
15079	Equisetopsida	Leguminosae	<i>Sesbania cannabina</i> var. <i>cannabina</i>	None	C	None	1	2	21/06/2018
12876	Equisetopsida	Leguminosae	<i>Stylosanthes scabra</i>	None	None	None	5	7	13/12/2004
8254	Equisetopsida	Leguminosae	<i>Swainsona queenslandica</i>	None	C	None	1	1	30/09/2001
12879	Equisetopsida	Leguminosae	<i>Tamarindus indica</i>	None	None	None	4	4	14/12/2004
33016	Equisetopsida	Leguminosae	<i>Vachellia</i>	None	None	None	1	1	24/11/2015
30907	Equisetopsida	Leguminosae	<i>Vachellia bidwillii</i>	None	C	None	3	9	14/04/2002
34112	Equisetopsida	Leguminosae	<i>Vachellia karroo</i>	karroo thorn	None	None	3	3	23/09/2020
34113	Equisetopsida	Leguminosae	<i>Vachellia nilotica</i>	prickly acacia	None	None	4	4	13/12/2004
12897	Equisetopsida	Leguminosae	<i>Vigna luteola</i>	dalrymple vigna	None	None	2	2	11/10/2004
10196	Equisetopsida	Leguminosae	<i>Vigna vexillata</i> var. <i>angustifolia</i>	None	C	None	1	1	13/03/1985
7462	Equisetopsida	Loganiaceae	<i>Strychnos psilosperma</i>	strychnine tree	C	None	0	2	19/04/1999
17988	Equisetopsida	Loranthaceae	<i>Amyema congener</i> subsp. <i>rotundifolia</i>	None	C	None	0	1	21/06/2018
17991	Equisetopsida	Loranthaceae	<i>Amyema miquelii</i>	None	C	None	1	3	21/06/2019

Taxon Id	Class	Family	Scientific Name	Common Name	NCA	EPBC	Specimens	Records	Last record
13236	Equisetopsida	Loranthaceae	<i>Dendrophthoe glabrescens</i>	None	C	None	3	3	17/01/1991
22689	Equisetopsida	Lythraceae	<i>Lagerstroemia indica</i>	None	None	None	1	1	14/12/2004
18081	Equisetopsida	Malvaceae	<i>Abutilon auritum</i>	Chinese lantern	C	None	1	2	19/04/1999
31412	Equisetopsida	Malvaceae	<i>Abutilon guineense</i>	None	None	None	4	4	13/02/2019
18089	Equisetopsida	Malvaceae	<i>Abutilon oxycarpum</i>	None	C	None	0	3	19/04/1999
16955	Equisetopsida	Malvaceae	<i>Hibiscus heterophyllus</i>	None	C	None	0	10	21/06/2018
12961	Equisetopsida	Malvaceae	<i>Hibiscus rosasinensis</i>	None	None	None	1	1	14/12/2004
16959	Equisetopsida	Malvaceae	<i>Hibiscus splendens</i>	pink hibiscus	C	None	1	1	02/08/1979
33995	Equisetopsida	Malvaceae	<i>Hibiscus tridactylites</i>	None	C	None	1	1	13/02/2019
16718	Equisetopsida	Malvaceae	<i>Malvastrum americanum</i> var. <i>americanum</i>	None	None	None	1	1	01/10/2003
31326	Equisetopsida	Malvaceae	<i>Malvastrum coromandelianum</i> subsp. <i>coromandelianum</i>	None	None	None	1	2	21/06/2018
16151	Equisetopsida	Malvaceae	<i>Sida</i>	None	None	None	0	1	01/10/2003
34055	Equisetopsida	Malvaceae	<i>Sida ciliaris</i>	None	None	None	1	1	19/02/2019
16195	Equisetopsida	Malvaceae	<i>Sida cordifolia</i>	None	None	None	1	3	01/10/2003
22198	Equisetopsida	Malvaceae	<i>Sida hackettiana</i> subsp. (Gayndah P.Grimshaw+ PG2388)	None	C	None	0	2	21/06/2019
16146	Equisetopsida	Malvaceae	<i>Sida rhombifolia</i>	None	None	None	0	1	14/06/1995
16148	Equisetopsida	Malvaceae	<i>Sida spinosa</i>	spiny sida	None	None	3	3	14/12/2004
16724	Equisetopsida	Marsileaceae	<i>Marsilea</i>	None	None	None	2	2	05/06/2010
15289	Equisetopsida	Martyniaceae	<i>Ibicella lutea</i>	None	None	None	1	1	26/11/2004
15238	Equisetopsida	Martyniaceae	<i>Martynia annua</i>	small-fruited devil's claw	None	None	1	1	25/03/1974
17362	Equisetopsida	Meliaceae	<i>Dysoxylum gaudichaudianum</i>	ivory mahogany	C	None	1	3	19/04/1999
16661	Equisetopsida	Meliaceae	<i>Melia azedarach</i>	white cedar	C	None	0	7	21/06/2018
16559	Equisetopsida	Meliaceae	<i>Owenia venosa</i>	crow's apple	C	None	0	8	23/06/1995
15987	Equisetopsida	Meliaceae	<i>Turraea pubescens</i>	native honeysuckle	C	None	0	1	19/04/1999
14323	Equisetopsida	Menispermaceae	<i>Pleogyne australis</i>	wiry grape	C	None	0	1	19/04/1999
14327	Equisetopsida	Menyanthaceae	<i>Nymphoides indica</i>	water snowflake	C	None	0	1	10/02/2009
12433	Equisetopsida	Molluginaceae	<i>Glinus lotoides</i>	hairy carpet weed	C	None	3	4	07/11/2011
17158	Equisetopsida	Moraceae	<i>Ficus</i>	None	None	None	0	1	18/01/2012
17143	Equisetopsida	Moraceae	<i>Ficus obliqua</i>	None	C	None	1	11	07/11/2000
17144	Equisetopsida	Moraceae	<i>Ficus opposita</i>	None	C	None	0	34	21/06/2018
8827	Equisetopsida	Moraceae	<i>Ficus racemosa</i> var. <i>racemosa</i>	None	C	None	0	5	21/06/2019
13340	Equisetopsida	Moraceae	<i>Ficus rubiginosa</i>	Port Jackson fig	C	None	0	2	21/06/2019
17155	Equisetopsida	Moraceae	<i>Ficus virens</i>	None	C	None	0	2	16/06/1995
17154	Equisetopsida	Moraceae	<i>Ficus virens</i> var. <i>virens</i>	None	C	None	1	2	21/06/2018

Taxon Id	Class	Family	Scientific Name	Common Name	NCA	EPBC	Specimens	Records	Last record
13303	Equisetopsida	Moraceae	<i>Morus alba</i>	white mulberry	None	None	1	1	14/12/2004
9118	Equisetopsida	Moraceae	<i>Streblus brunonianus</i>	whalebone tree	C	None	0	10	19/04/1999
6402	Equisetopsida	Moraceae	<i>Trophis scandens subsp. scandens</i>	None	C	None	0	13	21/06/2019
30309	Equisetopsida	Myrsinaceae	<i>Myrsine variabilis</i>	None	C	None	0	5	11/07/2018
13321	Equisetopsida	Myrtaceae	<i>Backhousia kingii</i>	None	C	None	0	1	16/06/1995
6534	Equisetopsida	Myrtaceae	<i>Corymbia clarksoniana</i>	None	C	None	0	1	21/06/2018
8866	Equisetopsida	Myrtaceae	<i>Corymbia dallachiana</i>	None	C	None	0	11	21/06/2018
6574	Equisetopsida	Myrtaceae	<i>Corymbia erythrophloia</i>	variable-barke d bloodwood	C	None	1	7	07/09/1995
6532	Equisetopsida	Myrtaceae	<i>Corymbia polycarpa</i>	long-fruited bloodwood	C	None	0	1	01/06/1995
6572	Equisetopsida	Myrtaceae	<i>Corymbia tessellaris</i>	Moreton Bay ash	C	None	0	23	21/06/2019
6418	Equisetopsida	Myrtaceae	<i>Corymbia torelliana</i>	cadaghi	C	None	0	1	21/06/2018
9374	Equisetopsida	Myrtaceae	<i>Eucalyptus coolabah</i>	coolabah	C	None	0	10	21/06/2018
17252	Equisetopsida	Myrtaceae	<i>Eucalyptus crebra</i>	narrow-leaved red ironbark	C	None	3	20	21/06/2018
17221	Equisetopsida	Myrtaceae	<i>Eucalyptus melanophloia</i>	None	C	None	0	4	07/09/1995
17188	Equisetopsida	Myrtaceae	<i>Eucalyptus populnea</i>	poplar box	C	None	0	5	07/09/1995
14554	Equisetopsida	Myrtaceae	<i>Eucalyptus raveretiana</i>	black ironbox	C	V	2	20	05/12/2013
17204	Equisetopsida	Myrtaceae	<i>Eucalyptus tereticornis</i>	None	C	None	0	33	10/02/2009
26471	Equisetopsida	Myrtaceae	<i>Eucalyptus tereticornis subsp. tereticornis</i>	None	C	None	0	2	21/06/2019
27383	Equisetopsida	Myrtaceae	<i>Gossia bidwillii</i>	None	C	None	0	3	19/04/1999
16730	Equisetopsida	Myrtaceae	<i>Lophostemon suaveolens</i>	swamp box	C	None	0	7	07/09/1995
16684	Equisetopsida	Myrtaceae	<i>Melaleuca bracteata</i>	None	C	None	0	32	23/06/1995
14388	Equisetopsida	Myrtaceae	<i>Melaleuca dealbata</i>	swamp tea-tree	C	None	1	1	29/09/1983
18283	Equisetopsida	Myrtaceae	<i>Melaleuca fluviatilis</i>	None	C	None	0	1	21/06/2019
16689	Equisetopsida	Myrtaceae	<i>Melaleuca leucadendra</i>	broad-leaved tea-tree	C	None	0	3	07/09/1995
18771	Equisetopsida	Myrtaceae	<i>Melaleuca linariifolia</i>	snow-in summer	C	None	0	5	07/09/1995
13828	Equisetopsida	Myrtaceae	<i>Melaleuca nervosa</i>	None	C	None	0	12	07/09/1995
31374	Equisetopsida	Myrtaceae	<i>Melaleuca polandii</i>	None	C	None	0	1	16/06/1995
16695	Equisetopsida	Myrtaceae	<i>Melaleuca quinquenervia</i>	swamp paperbark	C	None	0	3	21/06/2018
5505	Equisetopsida	Myrtaceae	<i>Melaleuca trichostachya</i>	None	C	None	0	1	21/06/2018
31375	Equisetopsida	Myrtaceae	<i>Melaleuca viminalis</i>	None	C	None	0	5	07/09/1995
13399	Equisetopsida	Myrtaceae	<i>Psidium guajava</i>	guava	None	None	2	2	14/12/2004
19992	Equisetopsida	Myrtaceae	<i>Rhodomyrtus trineura</i>	None	C	None	0	1	23/06/1995
13436	Equisetopsida	Nelumbonaceae	<i>Nelumbo nucifera</i>	pink waterlily	C	None	1	1	27/11/2004
6062	Equisetopsida	Nyctaginaceae	<i>Boerhavia sp. (Bargara L.Pedley 5382)</i>	None	C	None	1	1	01/12/2002

Taxon Id	Class	Family	Scientific Name	Common Name	NCA	EPBC	Specimens	Records	Last record
9478	Equisetopsida	Nyctaginaceae	<i>Bougainvillea glabra</i>	None	None	None	1	1	27/11/2004
16453	Equisetopsida	Nyctaginaceae	<i>Pisonia aculeata</i>	thorny pisonia	C	None	0	1	19/04/1999
17638	Equisetopsida	Oleaceae	<i>Chionanthus ramiflorus</i>	northern olive	C	None	0	1	19/04/1999
16839	Equisetopsida	Oleaceae	<i>Jasminum didymum</i>	None	C	None	0	21	23/06/1995
16836	Equisetopsida	Oleaceae	<i>Jasminum didymum subsp. didymum</i>	None	C	None	0	1	21/06/2018
16838	Equisetopsida	Oleaceae	<i>Jasminum didymum subsp. racemosum</i>	None	C	None	0	1	19/04/1999
9461	Equisetopsida	Oleaceae	<i>Jasminum simplicifolium</i>	None	C	None	0	16	21/06/2018
16840	Equisetopsida	Oleaceae	<i>Jasminum simplicifolium subsp. australiense</i>	None	C	None	0	1	19/04/1999
13835	Equisetopsida	Oleaceae	<i>Notelaea microcarpa</i>	None	C	None	0	13	19/04/1999
13421	Equisetopsida	Onagraceae	<i>Ludwigia</i>	None	None	None	2	2	14/12/2004
13420	Equisetopsida	Onagraceae	<i>Ludwigia octovalvis</i>	willow primrose	C	None	0	1	21/06/2018
16731	Equisetopsida	Onagraceae	<i>Ludwigia peploides subsp. montevidensis</i>	None	C	None	0	1	10/02/2009
17966	Equisetopsida	Papaveraceae	<i>Argemone ochroleuca subsp. ochroleuca</i>	Mexican poppy	None	None	3	3	14/12/2004
16534	Equisetopsida	Passifloraceae	<i>Passiflora</i>	None	None	None	0	1	14/06/1995
16530	Equisetopsida	Passifloraceae	<i>Passiflora foetida</i>	None	None	None	4	6	21/06/2018
36078	Equisetopsida	Passifloraceae	<i>Passiflora suberosa subsp. litoralis</i>	None	None	None	0	2	21/06/2019
16302	Equisetopsida	Petiveriaceae	<i>Rivina humilis</i>	None	None	None	0	1	21/06/2018
41378	Equisetopsida	Phyllanthaceae	<i>Actephila mooreana</i>	None	C	None	1	1	01/07/1993
17808	Equisetopsida	Phyllanthaceae	<i>Breynia oblongifolia</i>	None	C	None	0	17	21/06/2018
11327	Equisetopsida	Phyllanthaceae	<i>Bridelia exaltata</i>	None	C	None	0	1	19/04/1999
17810	Equisetopsida	Phyllanthaceae	<i>Bridelia leichhardtii</i>	None	C	None	0	13	21/06/2018
17126	Equisetopsida	Phyllanthaceae	<i>Flueggea leucopyrus</i>	None	C	None	0	5	19/04/1999
17096	Equisetopsida	Phyllanthaceae	<i>Glochidion lobocarpum</i>	None	C	None	0	3	23/06/1995
17097	Equisetopsida	Phyllanthaceae	<i>Glochidion sumatranum</i>	umbrella cheese tree	C	None	0	1	07/09/1995
16469	Equisetopsida	Phyllanthaceae	<i>Phyllanthus maderaspatensis var. maderaspatensis</i>	None	C	None	1	1	09/03/1947
16505	Equisetopsida	Picrodendraceae	<i>Petalostigma pubescens</i>	quinine tree	C	None	0	6	21/06/2018
22219	Equisetopsida	Pittosporaceae	<i>Auranticarpa rhombifolia</i>	None	C	None	0	2	16/06/1995
16457	Equisetopsida	Pittosporaceae	<i>Pittosporum ferrugineum</i>	None	C	None	0	2	23/06/1995
22387	Equisetopsida	Pittosporaceae	<i>Pittosporum spinescens</i>	None	C	None	1	17	21/06/2018

Taxon Id	Class	Family	Scientific Name	Common Name	NCA	EPBC	Specimens	Records	Last record
17884	Equisetopsida	Plantaginaceae	<i>Bacopa monnieri</i>	None	C	None	1	1	14/12/2004
18225	Equisetopsida	Plantaginaceae	<i>Mecardonia procumbens</i>	None	None	None	1	1	13/02/2019
16183	Equisetopsida	Plantaginaceae	<i>Scoparia dulcis</i>	scoparia	None	None	2	2	14/12/2004
16427	Equisetopsida	Plumbaginaceae	<i>Plumbago zeylanica</i>	native plumbago	C	None	1	1	01/09/1975
11112	Equisetopsida	Poaceae	<i>Andropogon gayanus</i>	gamba grass	None	None	1	1	23/07/2014
15604	Equisetopsida	Poaceae	<i>Bothriochloa bladhii</i> subsp. <i>bladhii</i>	None	C	None	2	2	25/04/1990
15540	Equisetopsida	Poaceae	<i>Cenchrus ciliaris</i>	None	None	None	0	1	21/06/2018
15541	Equisetopsida	Poaceae	<i>Cenchrus echinatus</i>	Mossman River grass	None	None	1	1	14/12/2004
33863	Equisetopsida	Poaceae	<i>Cenchrus polystachios</i>	None	None	None	0	1	01/10/2003
15551	Equisetopsida	Poaceae	<i>Chloris gayana</i>	rhodes grass	None	None	3	4	21/06/2019
15552	Equisetopsida	Poaceae	<i>Chloris inflata</i>	purpletop chloris	None	None	2	3	13/12/2004
15489	Equisetopsida	Poaceae	<i>Dactyloctenium aegyptium</i>	coast button grass	None	None	2	2	26/11/2004
15490	Equisetopsida	Poaceae	<i>Dactyloctenium radulans</i>	button grass	C	None	1	2	21/06/2019
15463	Equisetopsida	Poaceae	<i>Dichanthium annulatum</i>	sheda grass	None	None	1	1	10/10/1983
15427	Equisetopsida	Poaceae	<i>Digitaria ramularis</i>	None	C	None	1	1	15/07/1938
34495	Equisetopsida	Poaceae	<i>Dinebra decipiens</i> var. <i>asthenes</i>	None	C	None	1	1	09/06/1996
34499	Equisetopsida	Poaceae	<i>Diplachne fusca</i> var. <i>fusca</i>	None	C	None	2	2	14/12/2004
14567	Equisetopsida	Poaceae	<i>Echinochloa colona</i>	awnless barnyard grass	None	None	2	3	13/12/2004
15391	Equisetopsida	Poaceae	<i>Eragrostis cilianensis</i>	None	None	None	1	1	14/12/2004
15378	Equisetopsida	Poaceae	<i>Eragrostis tenuifolia</i>	elastic grass	None	None	1	1	26/11/2004
15320	Equisetopsida	Poaceae	<i>Heteropogon contortus</i>	black speargrass	C	None	0	3	21/06/2018
21954	Equisetopsida	Poaceae	<i>Hymenachne amplexicaulis</i>	hymenachne	None	None	0	1	21/06/2019
9147	Equisetopsida	Poaceae	<i>Hymenachne amplexicaulis</i> 'Olive'	None	None	None	3	3	14/12/2004
10578	Equisetopsida	Poaceae	<i>Hyparrhenia rufa</i>	None	None	None	1	1	14/12/2004
15803	Equisetopsida	Poaceae	<i>Hyparrhenia rufa</i> subsp. <i>rufa</i>	None	None	None	1	2	21/06/2019
15290	Equisetopsida	Poaceae	<i>Imperata cylindrica</i>	blady grass	C	None	0	1	21/06/2019
15254	Equisetopsida	Poaceae	<i>Iseilema vaginiflorum</i>	red flinders grass	C	None	1	1	31/01/2001
29093	Equisetopsida	Poaceae	<i>Megathyrsus maximus</i>	None	None	None	0	5	21/06/2019
28224	Equisetopsida	Poaceae	<i>Megathyrsus maximus</i> var. <i>coloratus</i>	None	None	None	1	1	13/12/2004
27900	Equisetopsida	Poaceae	<i>Megathyrsus maximus</i> var. <i>pubiglumis</i>	None	None	None	1	2	13/12/2004
9154	Equisetopsida	Poaceae	<i>Melinis repens</i>	red natal grass	None	None	1	5	21/06/2019
29956	Equisetopsida	Poaceae	<i>Moerochloa eruciformis</i>	None	None	None	1	1	28/02/1971

Taxon Id	Class	Family	Scientific Name	Common Name	NCA	EPBC	Specimens	Records	Last record
15163	Equisetopsida	Poaceae	<i>Oplismenus aemulus</i>	creeping shade grass	C	None	0	1	19/04/1999
15176	Equisetopsida	Poaceae	<i>Panicum larcomianum</i>	None	C	None	1	1	28/02/1963
15147	Equisetopsida	Poaceae	<i>Phragmites australis</i>	common reed	C	None	0	1	21/06/2018
21284	Equisetopsida	Poaceae	<i>Phyllostachys</i>	None	None	None	1	1	13/12/2004
15113	Equisetopsida	Poaceae	<i>Polypogon monspeliensis</i>	annual beardgrass	None	None	1	1	09/10/2000
21358	Equisetopsida	Poaceae	<i>Pseudoraphis</i>	None	None	None	0	1	10/02/2009
10612	Equisetopsida	Poaceae	<i>Schizachyrium pseudoeulalia</i>	None	C	None	1	1	23/03/2001
9190	Equisetopsida	Poaceae	<i>Setaria sphacelata</i>	None	None	None	1	1	18/12/2003
10246	Equisetopsida	Poaceae	<i>Sorghum arundinaceum</i>	Rhodesian Sudan grass	None	None	0	1	21/06/2018
15042	Equisetopsida	Poaceae	<i>Sorghum bicolor</i>	forage sorghum	None	None	2	2	26/11/2004
14213	Equisetopsida	Poaceae	<i>Sorghum nitidum</i>	None	C	None	0	1	01/10/2003
10792	Equisetopsida	Poaceae	<i>Sorghum nitidum forma aristatum</i>	None	C	None	1	1	07/06/2009
15041	Equisetopsida	Poaceae	<i>Sorghum x alnum</i>	None	None	None	1	1	03/01/1986
15055	Equisetopsida	Poaceae	<i>Sporobolus caroli</i>	fairy grass	C	None	1	1	14/12/2004
10794	Equisetopsida	Poaceae	<i>Sporobolus jacquemontii</i>	None	None	None	1	1	08/02/2002
10158	Equisetopsida	Poaceae	<i>Sporobolus natalensis</i>	None	None	None	2	2	30/11/1993
14974	Equisetopsida	Poaceae	<i>Themeda triandra</i>	kangaroo grass	C	None	0	2	21/06/2018
14999	Equisetopsida	Poaceae	<i>Urochloa mosambicensis</i>	sabi grass	None	None	2	4	14/12/2004
2359	Equisetopsida	Poaceae	<i>Urochloa mutica</i>	None	None	None	2	5	21/06/2018
13252	Equisetopsida	Polygonaceae	<i>Antigonon leptopus</i>	None	None	None	3	3	14/12/2004
34811	Equisetopsida	Polygonaceae	<i>Duma florulenta</i>	None	C	None	1	1	15/08/1997
21257	Equisetopsida	Polygonaceae	<i>Persicaria</i>	None	None	None	0	1	10/02/2009
14350	Equisetopsida	Polygonaceae	<i>Persicaria attenuata</i>	None	C	None	1	1	13/12/2004
16496	Equisetopsida	Polygonaceae	<i>Persicaria lapathifolia</i>	pale knotweed	C	None	1	1	14/12/2004
14351	Equisetopsida	Polygonaceae	<i>Persicaria orientalis</i>	princes feathers	C	None	2	3	21/06/2019
16393	Equisetopsida	Polygonaceae	<i>Polygonum plebeium</i>	small knotweed	C	None	1	1	12/02/2019
17370	Equisetopsida	Pontederiaceae	<i>Eichhornia crassipes</i>	water hyacinth	None	None	1	2	14/12/2004
13192	Equisetopsida	Pontederiaceae	<i>Monochoria cyanea</i>	None	C	None	1	1	10/02/2011
16410	Equisetopsida	Portulacaceae	<i>Portulaca australis</i>	None	C	None	2	2	14/12/2004
16361	Equisetopsida	Potamogetonaceae	<i>Potamogeton tricarlinatus</i>	floating pondweed	C	None	1	1	06/06/2010
17033	Equisetopsida	Proteaceae	<i>Grevillea helmsiae</i>	None	C	None	0	1	14/06/1995
17045	Equisetopsida	Proteaceae	<i>Grevillea striata</i>	beefwood	C	None	0	1	07/09/1995
18031	Equisetopsida	Pteridaceae	<i>Adiantum hispidulum</i>	None	C	None	0	1	19/04/1999
9557	Equisetopsida	Putranjivaceae	<i>Drypetes deplanchei</i>	grey boxwood	C	None	0	24	21/06/2018
16323	Equisetopsida	Ranunculaceae	<i>Ranunculus lappaceus</i>	common buttercup	C	None	1	1	31/01/1968

Taxon Id	Class	Family	Scientific Name	Common Name	NCA	EPBC	Specimens	Records	Last record
9659	Equisetopsida	Rhamnaceae	<i>Alphitonia excelsa</i>	soap tree	C	None	0	16	21/06/2018
14129	Equisetopsida	Rhamnaceae	<i>Ziziphus mauritiana</i>	Indian jujube	None	None	6	6	14/12/2004
18045	Equisetopsida	Rubiaceae	<i>Aidia racemosa</i>	None	C	None	0	1	19/04/1999
6339	Equisetopsida	Rubiaceae	<i>Antirhea putaminosa</i>	None	C	None	0	5	14/06/1995
5565	Equisetopsida	Rubiaceae	<i>Coelospermum reticulatum</i>	None	C	None	0	2	02/06/1995
27437	Equisetopsida	Rubiaceae	<i>Cyclophyllum coprosmoides</i> var. <i>coprosmoides</i>	None	C	None	0	1	21/06/2018
41446	Equisetopsida	Rubiaceae	<i>Dolichocarpa coerulescens</i>	None	C	None	1	1	26/11/2004
15202	Equisetopsida	Rubiaceae	<i>Nauclea orientalis</i>	Leichhardt tree	C	None	0	3	07/09/1995
7598	Equisetopsida	Rubiaceae	<i>Pavetta australiensis</i>	None	C	None	0	1	19/04/1999
16334	Equisetopsida	Rubiaceae	<i>Psychotria daphnoides</i>	None	C	None	0	2	11/07/2018
2399	Equisetopsida	Rubiaceae	<i>Psydrax odorata</i>	None	C	None	0	13	21/06/2018
29826	Equisetopsida	Rubiaceae	<i>Psydrax odorata forma</i> <i>buxifolia</i>	None	C	None	0	3	23/06/1995
29840	Equisetopsida	Rubiaceae	<i>Psydrax odorata subsp.</i> <i>australiana</i>	None	C	None	1	1	31/10/1931
29823	Equisetopsida	Rubiaceae	<i>Psydrax oleifolia</i>	None	C	None	0	10	21/06/2018
15997	Equisetopsida	Rubiaceae	<i>Timonius timon var. timon</i>	None	C	None	0	1	07/09/1995
15871	Equisetopsida	Rutaceae	<i>Acronychia laevis</i>	glossy acronychia	C	None	0	2	19/04/1999
27796	Equisetopsida	Rutaceae	<i>Coatesia paniculata</i>	None	C	None	0	1	19/04/1999
18946	Equisetopsida	Rutaceae	<i>Dinosperma erythrococtum</i>	None	C	None	0	1	07/06/1995
11430	Equisetopsida	Rutaceae	<i>Geijera salicifolia</i>	brush wilga	C	None	0	35	21/06/2018
16677	Equisetopsida	Rutaceae	<i>Micromelum minutum</i>	clusterberry	C	None	0	2	09/06/1995
21837	Equisetopsida	Rutaceae	<i>Murraya paniculata 'Exotica'</i>	None	None	None	2	8	21/06/2019
16239	Equisetopsida	Rutaceae	<i>Sarcomelicope simplicifolia</i> subsp. <i>simplicifolia</i>	yellow aspen	C	None	0	1	19/04/1999
16914	Equisetopsida	Salicaceae	<i>Homalium alnifolium</i>	homalium	C	None	0	1	07/06/1995
16182	Equisetopsida	Salicaceae	<i>Scolopia braunii</i>	flintwood	C	None	0	3	19/04/1999
17878	Equisetopsida	Salviniaceae	<i>Azolla pinnata</i>	ferny azolla	C	None	1	1	27/11/2004
16276	Equisetopsida	Salviniaceae	<i>Salvinia molesta</i>	salvinia	None	None	2	2	14/12/2004
17181	Equisetopsida	Santalaceae	<i>Exocarpos latifolius</i>	None	C	None	0	8	21/06/2018
18052	Equisetopsida	Sapindaceae	<i>Alectryon connatus</i>	grey birds-eye	C	None	1	5	21/06/2018
18054	Equisetopsida	Sapindaceae	<i>Alectryon diversifolius</i>	scrub boonaree	C	None	0	26	21/06/2018
9489	Equisetopsida	Sapindaceae	<i>Alectryon subdentatus</i>	None	C	None	0	2	21/06/2018
17930	Equisetopsida	Sapindaceae	<i>Arytera divaricata</i>	coogera	C	None	1	3	19/04/1999
13712	Equisetopsida	Sapindaceae	<i>Atalaya calcicola</i>	None	C	None	0	1	21/06/2018
17906	Equisetopsida	Sapindaceae	<i>Atalaya hemiglauca</i>	None	C	None	0	4	21/06/2018
14777	Equisetopsida	Sapindaceae	<i>Cardiospermum halicacabum</i> var. <i>halicacabum</i>	None	None	None	2	2	14/12/2004
17548	Equisetopsida	Sapindaceae	<i>Cupaniopsis anacardioides</i>	tuckeroo	C	None	0	29	21/06/2018
13638	Equisetopsida	Sapindaceae	<i>Cupaniopsis wadsworthii</i>	None	C	None	0	16	21/06/2018
17391	Equisetopsida	Sapindaceae	<i>Dodonaea viscosa</i>	None	C	None	0	2	07/06/1995

Taxon Id	Class	Family	Scientific Name	Common Name	NCA	EPBC	Specimens	Records	Last record
17339	Equisetopsida	Sapindaceae	<i>Elattostachys xylocarpa</i>	white tamarind	C	None	0	19	21/06/2018
16969	Equisetopsida	Sapindaceae	<i>Harpullia pendula</i>	None	C	None	0	2	21/06/2018
16885	Equisetopsida	Sapindaceae	<i>Jagera pseudorhus</i>	None	C	None	0	6	23/06/1995
16415	Equisetopsida	Sapotaceae	<i>Planchonella cotinifolia</i> var. <i>pubescens</i>	None	C	None	0	1	19/04/1999
13125	Equisetopsida	Sapotaceae	<i>Planchonella pohlmaniana</i>	None	C	None	0	2	19/04/1999
17271	Equisetopsida	Scrophulariaceae	<i>Eremophila bignoniiflora</i>	eurah	C	None	1	1	20/07/1996
8631	Equisetopsida	Scrophulariaceae	<i>Eremophila debilis</i>	winter apple	C	None	1	5	07/09/1995
17278	Equisetopsida	Scrophulariaceae	<i>Eremophila mitchellii</i>	None	C	None	0	3	07/06/1995
16602	Equisetopsida	Scrophulariaceae	<i>Myoporum acuminatum</i>	coastal boobialla	C	None	0	17	07/09/1995
18047	Equisetopsida	Simaroubaceae	<i>Ailanthus triphysa</i>	white siris	C	None	0	1	19/04/1999
13674	Equisetopsida	Solanaceae	<i>Capsicum annuum</i> var. <i>glabriusculum</i>	None	None	None	2	2	13/12/2004
13673	Equisetopsida	Solanaceae	<i>Capsicum frutescens</i>	None	None	None	2	3	14/12/2004
17494	Equisetopsida	Solanaceae	<i>Datura innoxia</i>	None	None	None	2	2	14/12/2004
16157	Equisetopsida	Solanaceae	<i>Solanum americanum</i>	None	None	None	1	2	16/10/2003
16120	Equisetopsida	Solanaceae	<i>Solanum seaforthianum</i>	Brazilian nightshade	None	None	2	4	21/06/2018
16124	Equisetopsida	Solanaceae	<i>Solanum stelligerum</i>	devil's needles	C	None	0	1	19/04/1999
16126	Equisetopsida	Solanaceae	<i>Solanum torvum</i>	devil's fig	None	None	1	1	14/12/2004
17049	Equisetopsida	Sparrmanniaceae	<i>Grewia latifolia</i>	dysentery plant	C	None	0	14	21/06/2018
17796	Equisetopsida	Sterculiaceae	<i>Brachychiton australis</i>	broad-leaved bottle tree	C	None	0	2	21/06/2018
17803	Equisetopsida	Sterculiaceae	<i>Brachychiton rupestris</i>	None	C	None	0	7	21/06/2018
16103	Equisetopsida	Sterculiaceae	<i>Sterculia quadrifida</i>	peanut tree	C	None	0	1	07/06/1995
12527	Equisetopsida	Typhaceae	<i>Typha domingensis</i>	None	C	None	0	1	21/06/2018
17955	Equisetopsida	Ulmaceae	<i>Aphananthe philippinensis</i>	None	C	None	1	17	19/04/1999
31416	Equisetopsida	Ulmaceae	<i>Trema tomentosa</i> var. <i>aspera</i>	None	C	None	2	2	04/11/1969
34284	Equisetopsida	Verbenaceae	<i>Glandularia aristigera</i>	None	None	None	2	3	01/10/2003
20953	Equisetopsida	Verbenaceae	<i>Lantana</i>	None	None	None	1	1	26/11/2004
19905	Equisetopsida	Verbenaceae	<i>Lantana camara</i>	lantana	None	None	6	14	21/06/2019
13853	Equisetopsida	Verbenaceae	<i>Lantana montevidensis</i>	creeping lantana	None	None	3	4	13/12/2004
7796	Equisetopsida	Verbenaceae	<i>Phyla canescens</i>	None	None	None	1	1	14/12/2003
16143	Equisetopsida	Verbenaceae	<i>Stachytarpheta jamaicensis</i>	Jamaica snakeweed	None	None	5	7	21/06/2018
25819	Equisetopsida	Verbenaceae	<i>Verbena africana</i>	None	C	None	1	1	26/11/2004
27188	Equisetopsida	Verbenaceae	<i>Verbena gaudichaudii</i>	None	C	None	2	2	27/11/2004
27944	Equisetopsida	Verbenaceae	<i>Verbena littoralis</i> var. <i>littoralis</i>	None	None	None	1	1	14/12/2004
17648	Equisetopsida	Vitaceae	<i>Cissus oblonga</i>	None	C	None	0	2	19/04/1999

Taxon Id	Class	Family	Scientific Name	Common Name	NCA	EPBC	Specimens	Records	Last record
12458	Equisetopsida	Vitaceae	<i>Cissus reniformis</i>	None	C	None	0	1	21/06/2018
31727	Equisetopsida	Vitaceae	<i>Clematicissus opaca</i>	None	C	None	0	6	19/04/1999
12348	Equisetopsida	Zygophyllaceae	<i>Tribulus</i>	None	None	None	1	1	21/11/1983

Table 4. Fungi recorded within the area of interest and its one kilometre buffer

Taxon Id	Class	Family	Scientific Name	Common Name	NCA	EPBC	Specimens	Records	Last record
33515	Agaricomycetes	Agaricaceae	<i>Bovista aestivalis</i>	None	C	None	1	1	31/12/1952
26226	Agaricomycetes	Agaricaceae	<i>Leucoagaricus fimetarius</i>	None	C	None	1	1	31/03/1989
33490	Agaricomycetes	Polyporaceae	<i>Hexagonia hirta</i>	None	C	None	2	2	11/09/2008
28229	Agaricomycetes	Polyporaceae	<i>Loweporus tephroporus</i>	None	C	None	1	1	15/05/1990
28689	Agaricomycetes	Strophariaceae	<i>Psilocybe cubensis</i>	None	C	None	1	1	14/11/1974
23245	Lecanoromycetes	Caliciaceae	<i>Buellia</i>	None	None	None	1	1	20/08/1975
23098	Lecanoromycetes	Caliciaceae	<i>Dirinaria confluens</i>	None	C	None	1	1	22/03/2009
23198	Lecanoromycetes	Haematommataceae	<i>Haematomma</i>	None	None	None	1	1	22/03/2009
23232	Lecanoromycetes	Lecanoraceae	<i>Lecanora</i>	None	None	None	1	1	22/03/2009
25475	Lecanoromycetes	Peltigeraceae	<i>Peltigera polydactylon</i>	None	C	None	1	1	25/05/1981
23428	Lecanoromycetes	Pertusariaceae	<i>Pertusaria</i>	None	None	None	1	1	22/03/2009

Table 5. Other species recorded within the area of interest and its one kilometre buffer

Taxon Id	Class	Family	Scientific Name	Common Name	NCA	EPBC	Specimens	Records	Last record
8813	Cyanophyceae	Aphanizomenonaceae	<i>Aphanizomenon flos-aquae</i>	None	C	None	1	1	14/03/1969

Species table headings and codes

Taxon Id: Unique identifier of the taxon from the WildNet database.

NCA: Queensland conservation status of the taxon under the *Nature Conservation Act 1992* (Least Concern (C), Critically Endangered (CR), Endangered (E), Extinct (EX), Near Threatened (NT), Extinct in the Wild (PE), Special Least Concern (SL), and Vulnerable (V)).

EPBC: Australian conservation status of the taxon under the *Environment Protection and Biodiversity Conservation Act 1999* (Conservation Dependent (CD), Critically Endangered (CE), Endangered (E), Extinct (EX), Vulnerable (V), and Extinct in the Wild (XW)).

Specimens: The number of specimen-backed records of the taxon.

Records: The total number of records of the taxon.

Last record: Date of latest record of the taxon.

Links and Support

Other sites that deliver species information from the [WildNet database](#) include:

- [Species profile search](#) - access species information approved for publication including species names, statuses, notes, images, distribution maps and records
- [Species lists](#) - generate species lists for Queensland protected areas, forestry areas, local governments and areas defined using coordinates
- [Biomaps](#) - view biodiversity information, including WildNet records approved for publication, and generate reports
- [Queensland Globe](#) - view spatial information, including WildNet records approved for publication
- [Qld wildlife data API](#) - access WildNet species information approved for publication such as notes, images and records etc.
- [WetlandMaps](#) - view species records, survey locations etc. approved for publication
- [WetlandSummary](#) - view wildlife statistics, species lists for a range of area types, and access WildNet species profiles
- [WildNet wildlife records - published - Queensland](#) - spatial layer of WildNet records approved for publication generated weekly
- [Generalised distribution and densities of Queensland wildlife](#) - Queensland species distributions and densities generalised to a 10 km grid resolution
- [Conservation status of Queensland wildlife](#) - access current lists of priority species for Queensland including nomenclature and status information
- [Queensland Confidential Species](#) - the list of species flagged as confidential in the WildNet database.

Please direct queries about this report to the [WildNet Team](#).

Other useful sites for accessing Queensland biodiversity data include:

- [Useful wildlife resources](#)
- [Queensland Government Data](#)
- [Atlas of Living Australia \(ALA\)](#)
- [Online Zoological Collections of Australian Museums \(OZCAM\)](#)
- [Australia's Virtual Herbarium \(AVH\)](#)
- [Protected Matters Search Tool](#)

Disclaimer

Whilst every care is taken to ensure the accuracy of the information provided in this report, the Queensland Government, to the maximum extent permitted by law, makes no representations or warranties about its accuracy, reliability, completeness, or suitability, for any particular purpose and disclaims all responsibility and all liability (including without limitation, liability in negligence) for all expenses, losses, damages (including indirect or consequential damage) and costs which the user may incur as a consequence of the information being inaccurate or incomplete in any way and for any reason.

