

## D.3.2 Proposal Plans

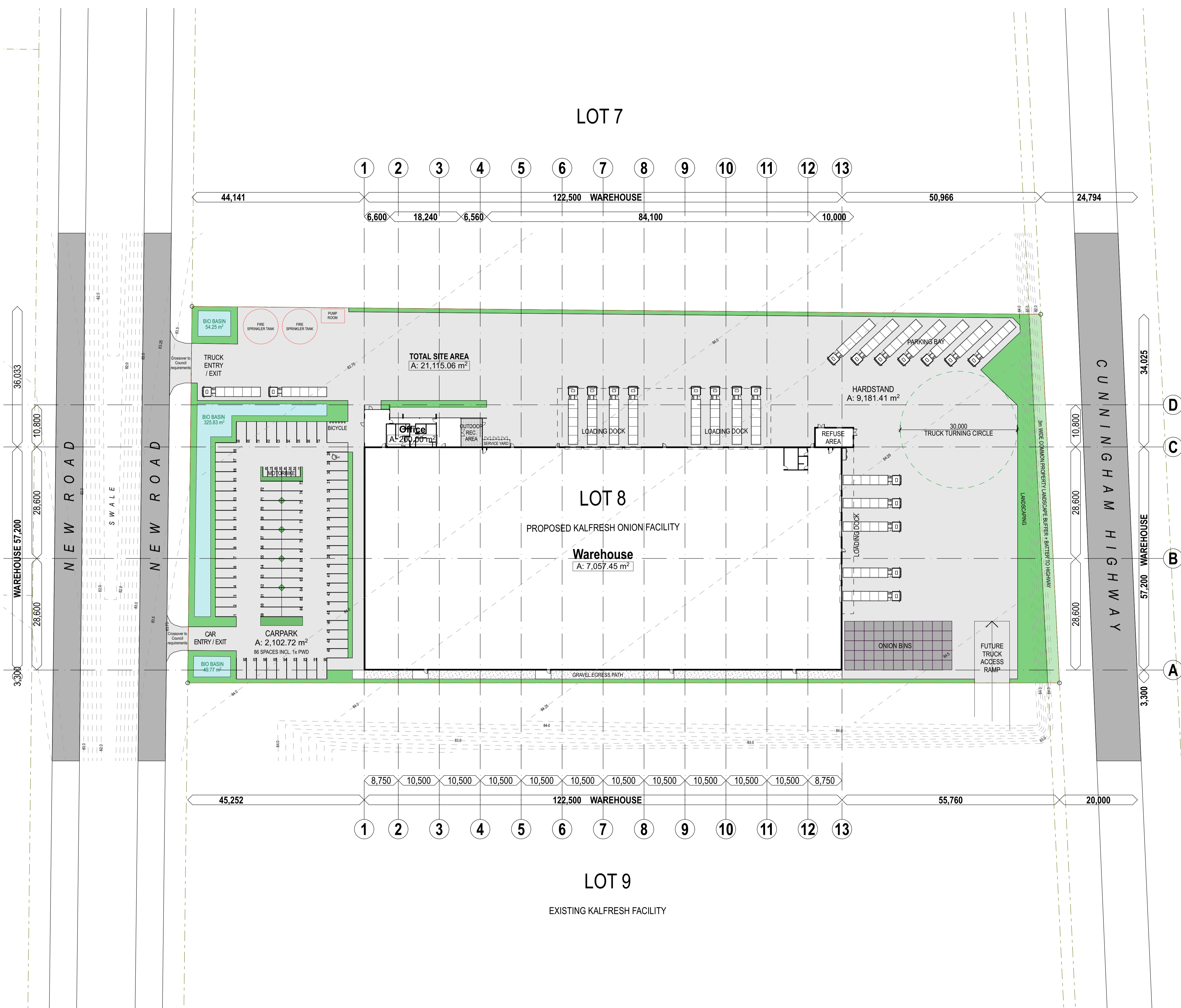

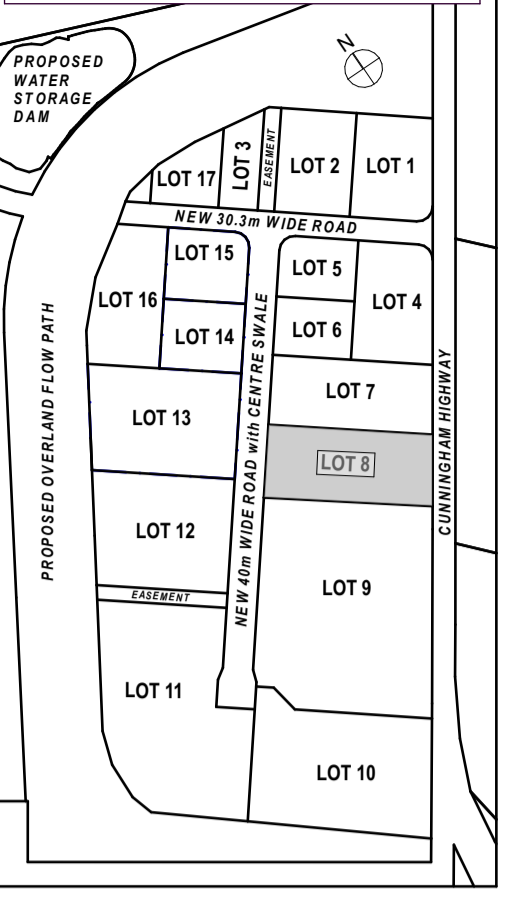

**SRAIP KEY PLAN**



**DEVELOPMENT TABLE**  
**KALFRESH SITE - LOT 8**

Site Area:	21,115m <sup>2</sup>
Site Cover:	7,257 m <sup>2</sup> = 34.4%
Bio Basin (min. required)	430m <sup>2</sup>
GFA - Warehouse/Production:	7057m <sup>2</sup>
GFA - Proposed Offices:	400 m <sup>2</sup>
TOTAL GFA:	7,457m <sup>2</sup>

Carparking required - Industrial 1/100m<sup>2</sup> = 71 cars  
 Carparking required - Offices 1/30m<sup>3</sup> = 14 cars  
 Total required = 85 cars

Car parking provided: 86 Cars  
 (including 1 disabled access carpark)  
 Motorcycle parks: 8 Motorbikes  
 Bicycle parks: 10 Bicycles

biscoewilson | architects

bisondesign pty ltd | ABN 85 097 033 719  
 t 07 3262 6770  
 s 3 / 10 Hudson Road, Albion QLD 4010  
 p PO BOX 2599 Ascot QLD 4007  
 w www.biscoewilson.com.au



B	Development Application	22/02/23	TG
A	Development Application	19/02/2023	TG
01	Lot 8_DA-DRAFT		

Revisions and Amendments

REV ID	DESCRIPTION	ISSUE DATE	ISSUED BY



**Project Name**  
 Scenic Rim Agricultural Industrial Precinct Masterplan  
 Proposed New Kalfresh Onion Facility

**Client**  
 Kalfresh Pty Ltd

**Project Address**  
 Proposed Lot 8  
 6200-6206 Cunningham Hwy  
 Kalbar QLD

**Drawing Title**  
 SITE PLAN

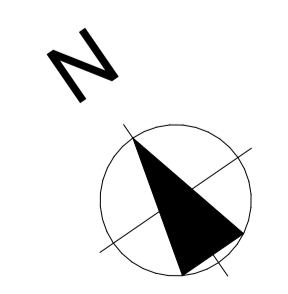

**DEVELOPMENT APPLICATION**

Coordinated by  
 TG

Verified by  
 Biscoe Wilson

Project No:  
 1295-L08

Drawing No.:  
 DA01.01

Scale @ A1:  
 1:500

Revision  
 B

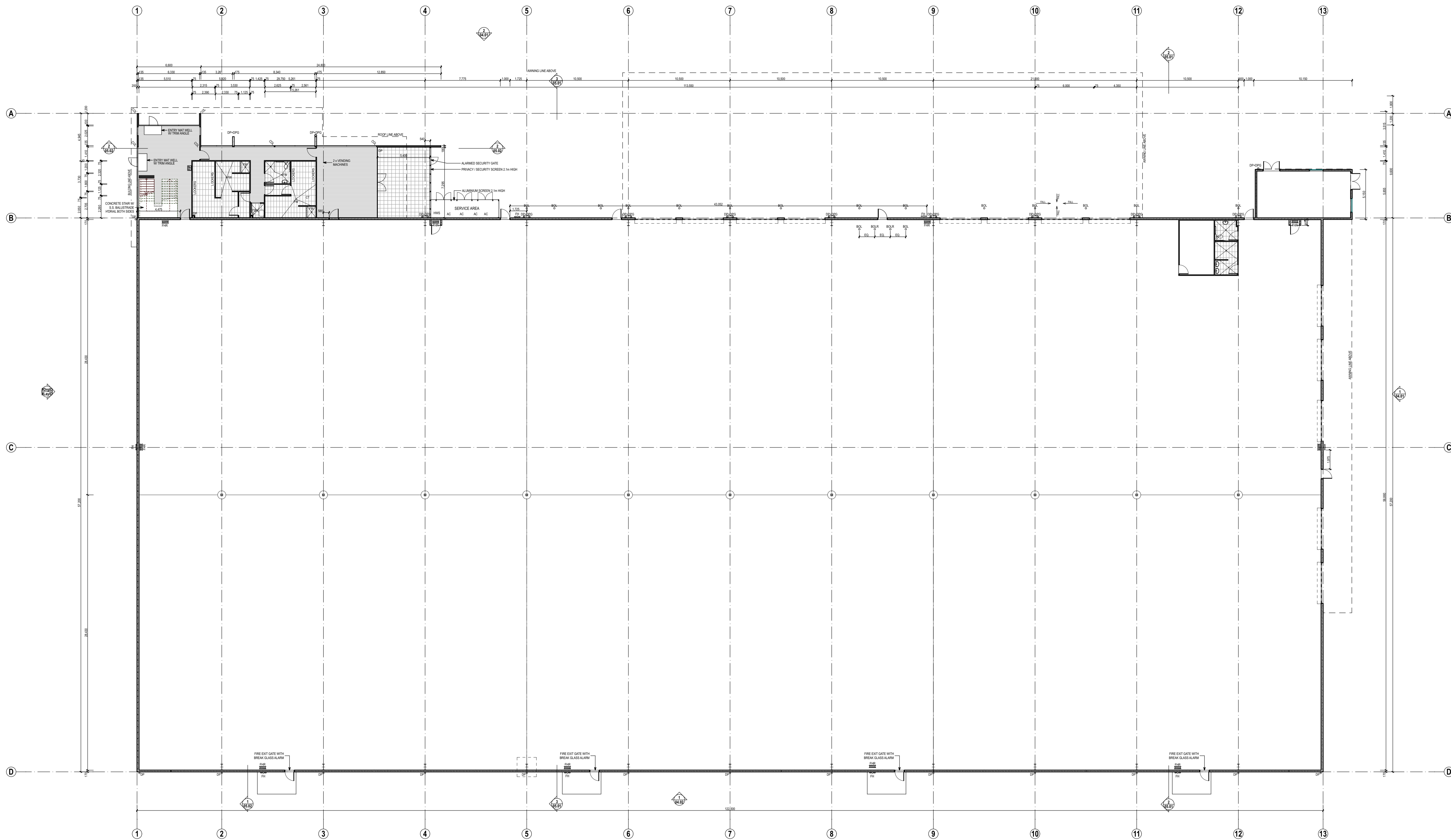

biscoewilson | architects

• bisondesign pty ltd | ABN 85 097 033 719  
 t 07 3262 6770  
 s 3 / 10 Hudson Road, Albion QLD 4010  
 p PO BOX 2599 Ascot QLD 4007  
 w www.biscoewilson.com.au



B	Development Application	29/02/23	TG
A	Development Application	19/02/2023	TG
01	Lot_8_DRAFT		
REVISIONS AND AMENDMENTS			
REV ID	DESCRIPTION	ISSUE DATE	ISSUED BY



**Project Name**  
 Scenic Rim Agricultural Industrial Precinct Masterplan  
 Proposed New Kalfresh Onion Facility

**Client**  
 Kalfresh Pty Ltd

**Project Address**  
 Proposed Lot 8  
 6200-6206 Cunningham Hwy  
 Kalbar QLD

**Drawing Title**  
 GROUND FLOOR PLAN

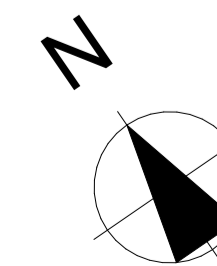

**DEVELOPMENT APPLICATION**

Coordinated by TG  
 Project No: 1295-L08

Verified by Biscoe Wilson  
 Drawing No.: DA02.01

Scale @ A1: 1:200  
 Revision B



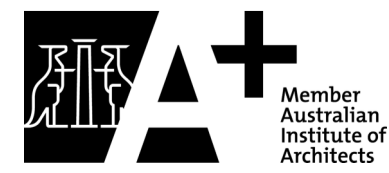
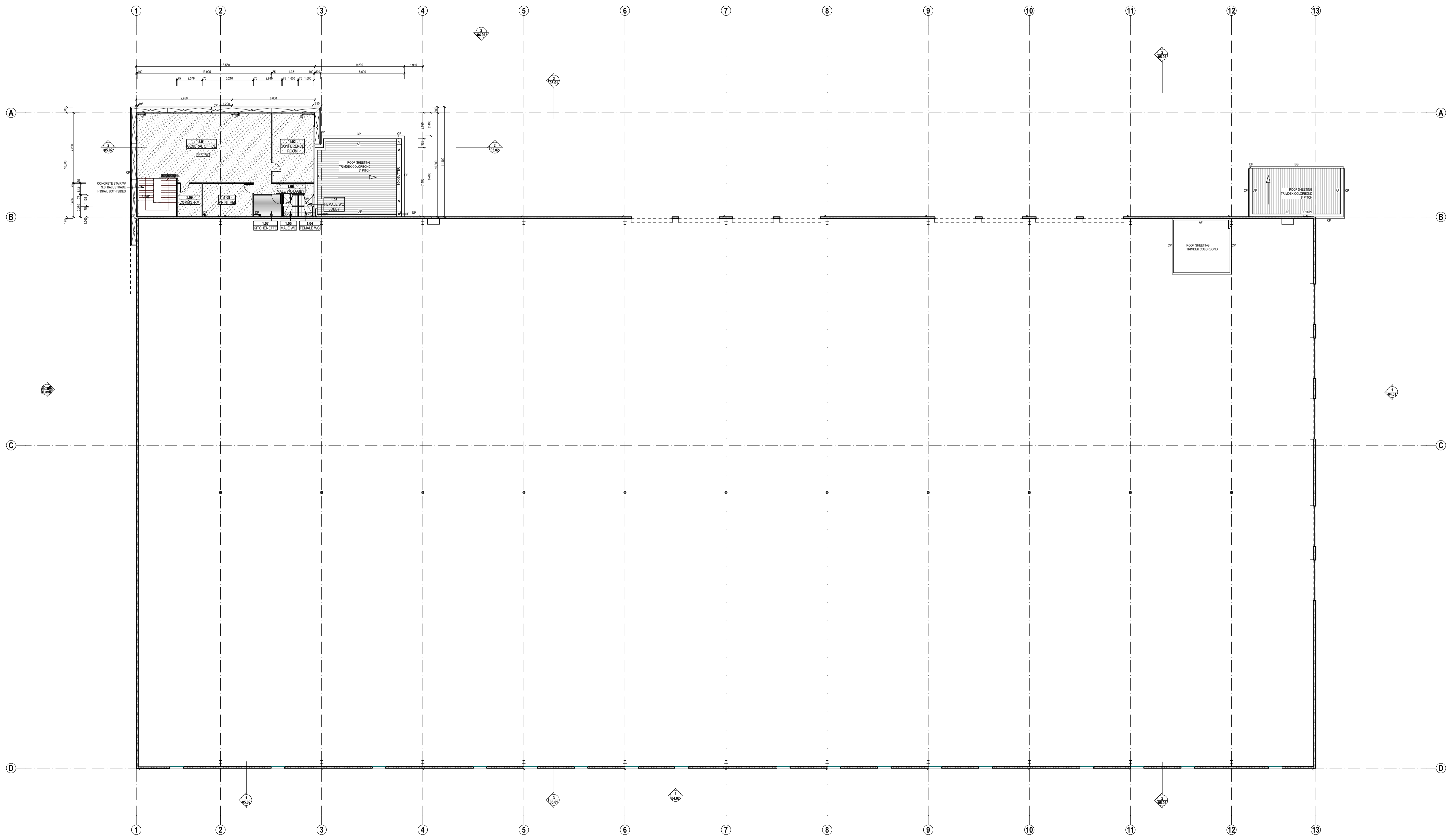

REV ID	DESCRIPTION	ISSUE DATE	ISSUED BY
B	Development Application	29/02/23	TG
A	Development Application	19/02/2023	TG
01	Lot 8_DA-DRAFT		

Revisions and Amendments



**Project Name**  
 Scenic Rim Agricultural Industrial Precinct Masterplan  
 Proposed New Kalfresh Onion Facility

**Client**  
 Kalfresh Pty Ltd

**Project Address**  
 Proposed Lot 8  
 6200-6206 Cunningham Hwy  
 Kalbar QLD

**Drawing Title**  
 FIRST FLOOR PLAN

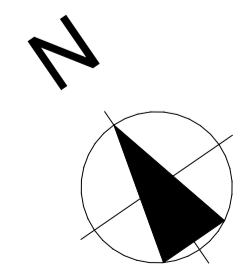

**DEVELOPMENT APPLICATION**

Coordinated by  
 TG

Project No:  
 1295-L08

Verified by  
 Biscoe Wilson

Drawing No.:  
 DA02.02

Scale @ A1:  
 1:200

Revision  
 B

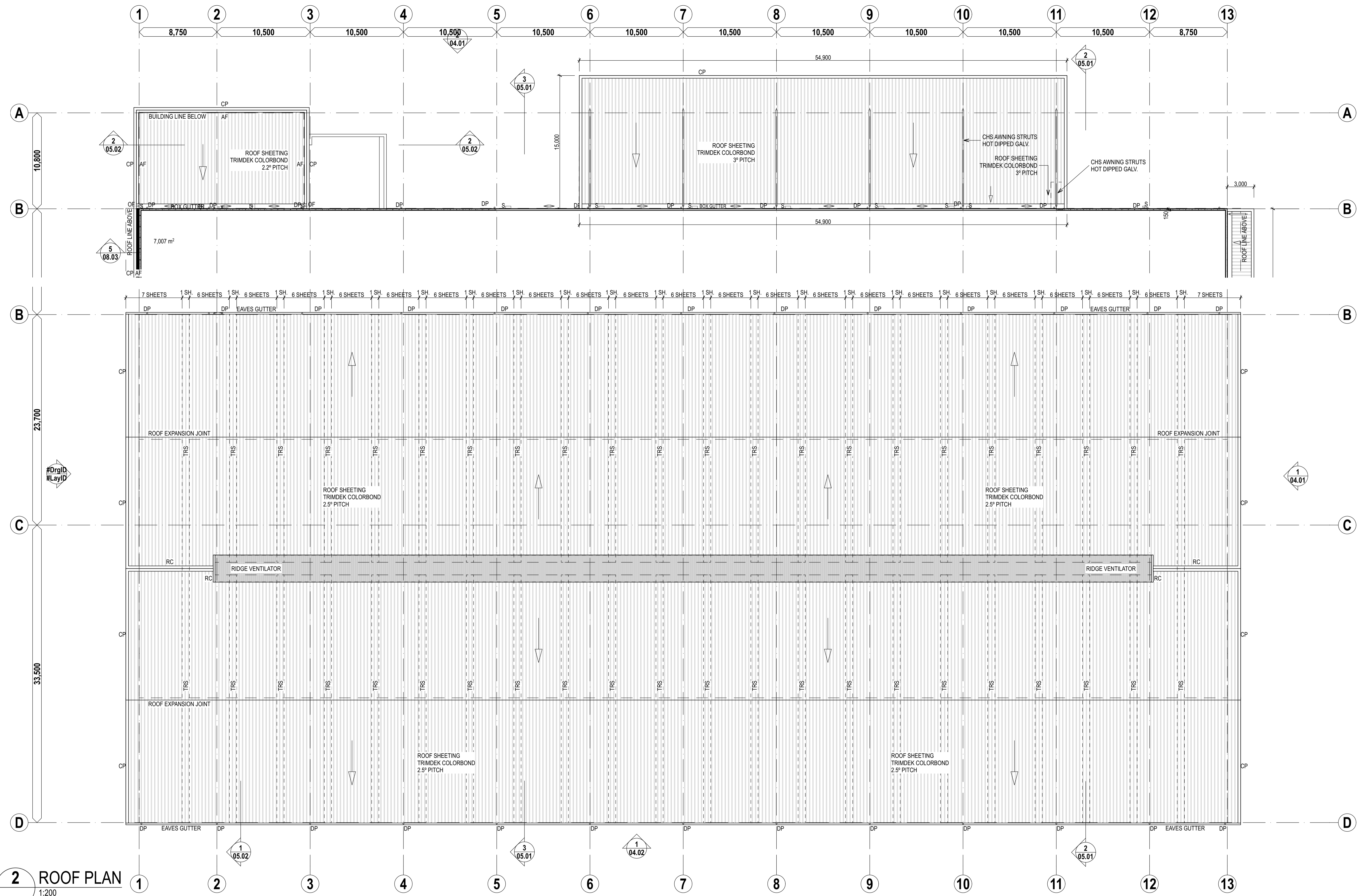

**2 ROOF PLAN**  
1:200

biscoewilson | architects

bisonodesign pty ltd | ABN 85 097 033 719  
 t 07 3262 6770  
 s 3 / 10 Hudson Road, Albion QLD 4010  
 p PO BOX 2599 Ascot QLD 4007  
 w www.biscoewilson.com.au



B	Development Application	29/02/23	TG
A	Development Application	19/02/2023	TG
01	Ltr_S_DA-DRAFT		
Revisions and Amendments			
REV ID	DESCRIPTION	ISSUE DATE	ISSUED BY



**Project Name**  
 Scenic Rim Agricultural Industrial Precinct Masterplan  
 Proposed New Kalfresh Onion Facility

**Client**  
 Kalfresh Pty Ltd

**Project Address**  
 Proposed Lot 8  
 6200-6206 Cunningham Hwy  
 Kalbar QLD

**Drawing Title**  
 ROOF PLAN

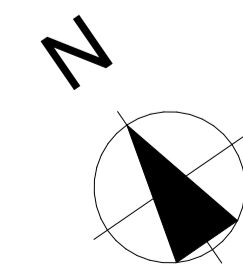

**DEVELOPMENT APPLICATION**

Coordinated by  
TG

Verified by  
Biscoe Wilson

Project No:  
1295-L08

Drawing No.:  
DA02.03

Scale @ A1:  
1:200

Revision  
B

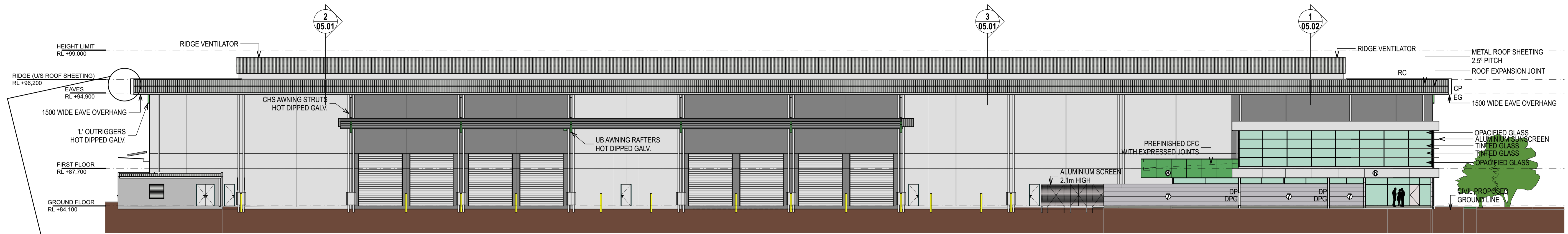

**NORTH-EAST ELEVATION**

- EXTERNAL FINISHES LEGEND**
- ① PAINT FINISH TO PRECAST CONCRETE PANEL - WHITE GREY
  - ② PAINT FINISH TO PRECAST CONCRETE PANEL - LIGHT GREY
  - ③ PAINT FINISH TO PRECAST CONCRETE PANEL - MID GREY
  - ④ PAINT FINISH TO PRECAST CONCRETE PANEL - DARK GREY
  - ⑤ PAINT FINISH TO PRECAST CONCRETE PANEL - DARK GREEN
  - ⑥ PREFINISHED METALLIC PAINT "READIPANEL" FASCIAS WITH 10MM EXPRESSED JOINTS AND EXPRESSED FIXINGS
  - ⑦ PREFINISHED METALLIC SHEET
- ALL EXPOSED STEEL TO BE HOT DIP GALVANISED  
 ROOF SHEETING TO BE ZINCALUME

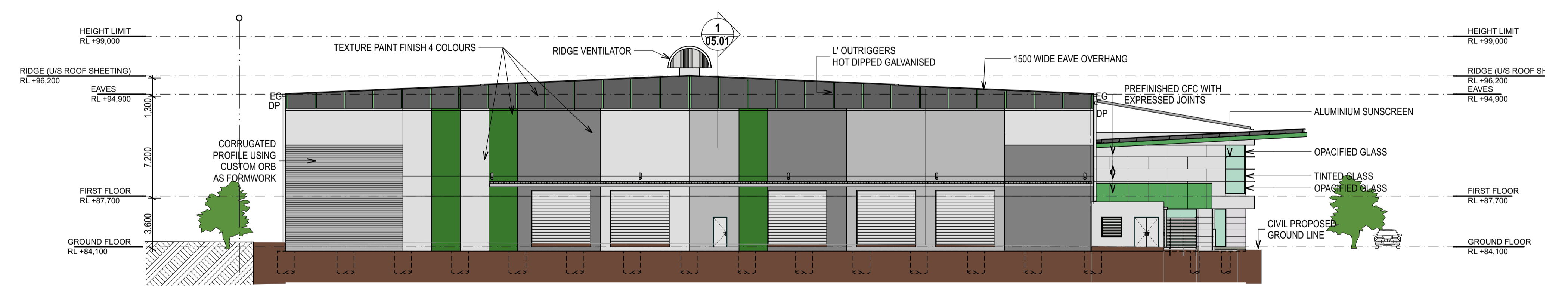
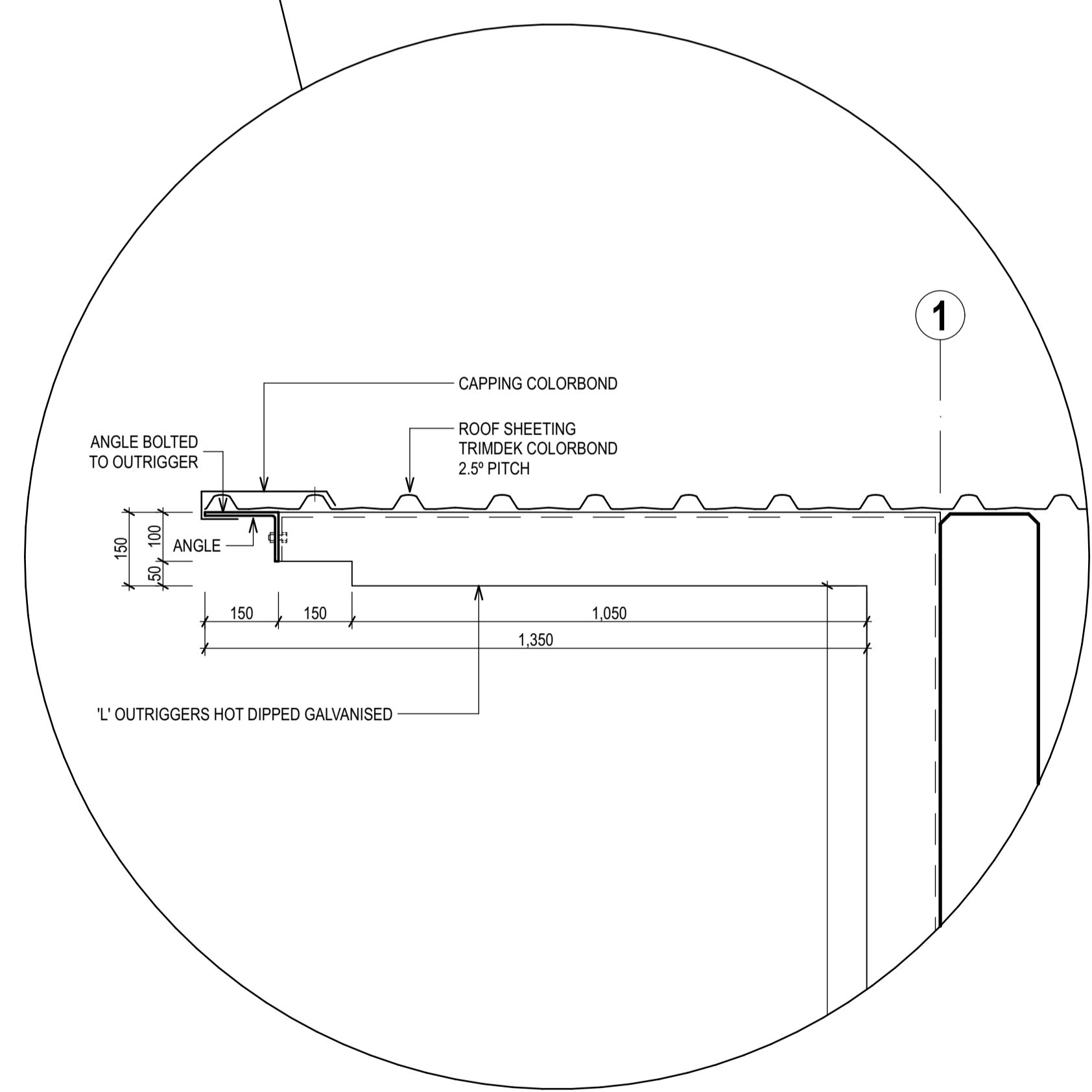

**SOUTH-EAST ELEVATION**

biscoewilson | architects

bisondesign pty ltd | ABN 85 097 033 719  
 t 07 3262 6770  
 s 3 / 10 Hudson Road, Albion QLD 4010  
 p PO BOX 2599 Ascot QLD 4007  
 w www.biscoewilson.com.au



REV ID	DESCRIPTION	ISSUE DATE	ISSUED BY
B	Development Application	29/02/23	TG
A	Development Application	19/02/2023	TG
Revisions and Amendments			



**Project Name**  
 Scenic Rim Agricultural Industrial Precinct Masterplan  
 Proposed New Kalfresh Onion Facility

**Client**  
 Kalfresh Pty Ltd

**Project Address**  
 Proposed Lot 8  
 6200-6206 Cunningham Hwy  
 Kalbar QLD

**Drawing Title**  
 ELEVATIONS 1

**DEVELOPMENT APPLICATION**

Coordinated by TG  
 Verified by Biscoe Wilson  
 Project No: 1295-L08  
 Drawing No.: DA04.01  
 Scale @ A1:  
 1:200,  
 1:10,  
 1:50  
 B D



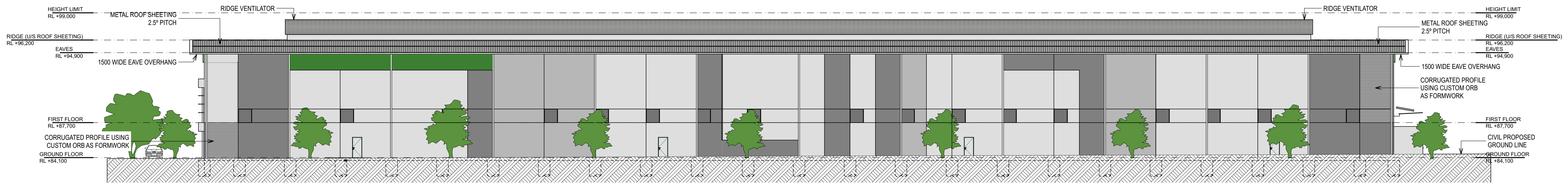

SOUTH-WEST ELEVATION

**EXTERNAL FINISHES LEGEND**

- ① PAINT FINISH TO PRECAST CONCRETE PANEL - WHITE GREY
- ② PAINT FINISH TO PRECAST CONCRETE PANEL - LIGHT GREY
- ③ PAINT FINISH TO PRECAST CONCRETE PANEL - MID GREY
- ④ PAINT FINISH TO PRECAST CONCRETE PANEL - DARK GREY
- ⑤ PAINT FINISH TO PRECAST CONCRETE PANEL - DARK GREEN
- ⑥ PREFINISHED METALLIC PAINT "READIPANEL" FASCIAS WITH 10MM EXPRESSED JOINTS AND EXPRESSED FIXINGS
- ⑦ PREFINISHED METALLIC SHEET

ALL EXPOSED STEEL TO BE HOT DIP GALVANISED  
ROOF SHEETING TO BE ZINCALUME

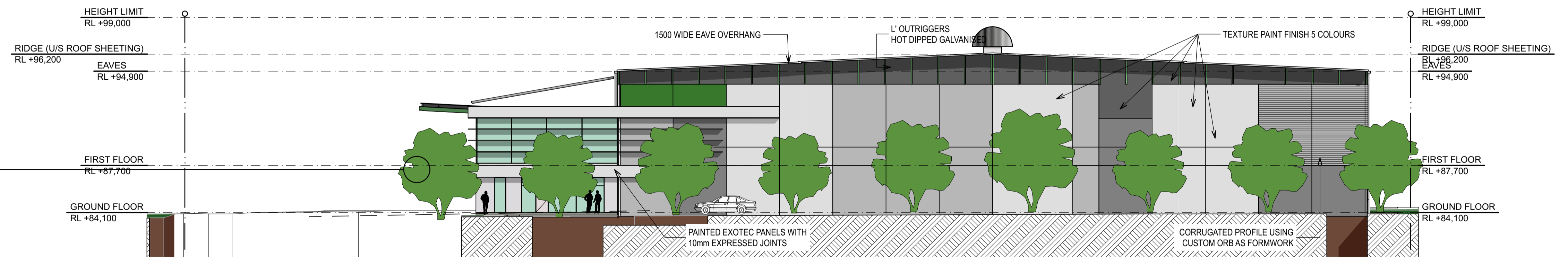
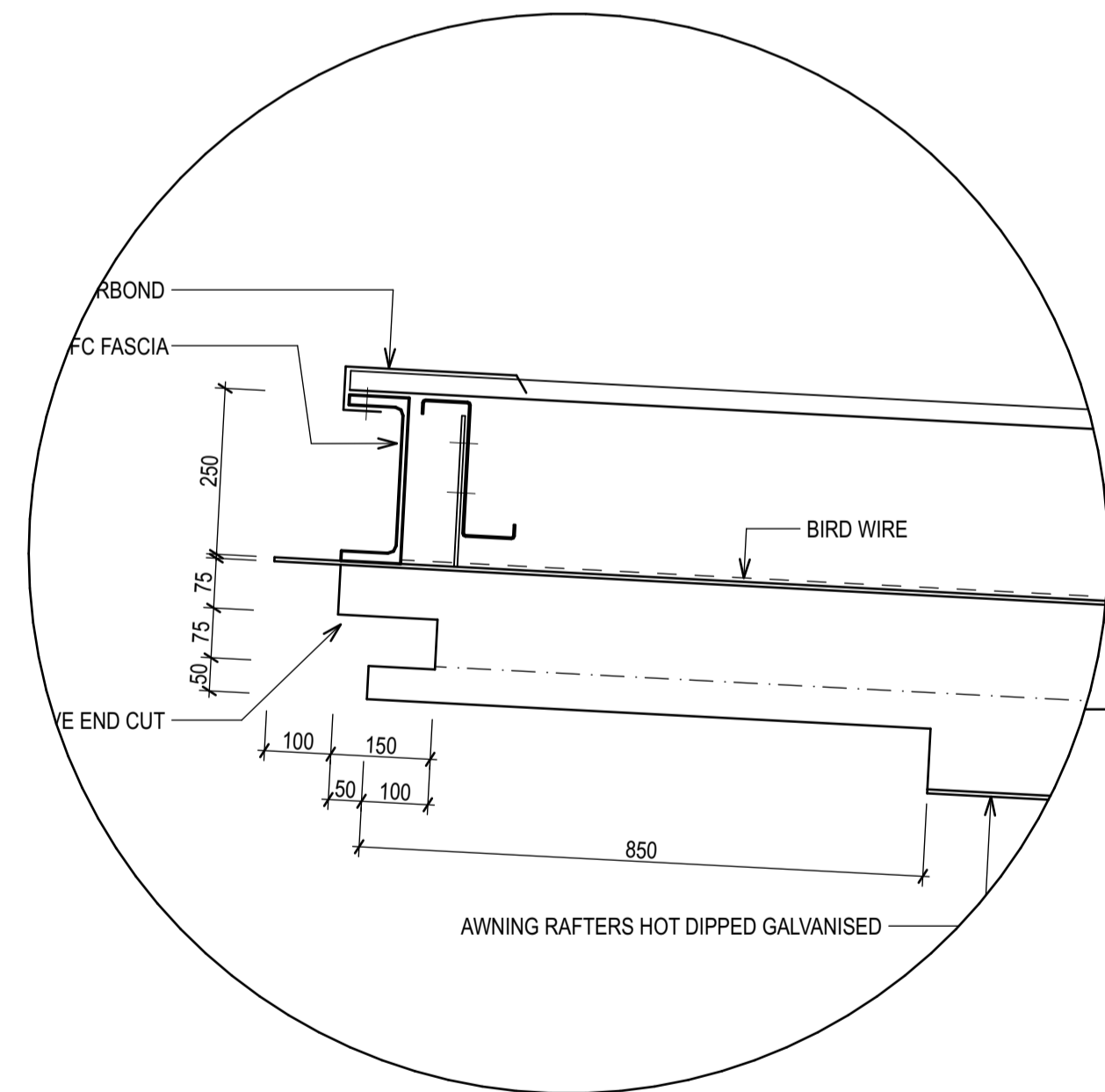

NORTH-WEST ELEVATION

REV ID	DESCRIPTION	ISSUE DATE	ISSUED BY
B	Development Application	29/02/23	TG
A	Development Application	19/02/2023	TG
Revisions and Amendments			

<b>Project Name</b>	Scenic Rim Agricultural Industrial Precinct Masterplan Proposed New Kalfresh Onion Facility
<b>Client</b>	Kalfresh Pty Ltd

<b>Project Address</b>	Proposed Lot 8 6200-6206 Cunningham Hwy Kalbar QLD
<b>Drawing Title</b>	ELEVATIONS 2



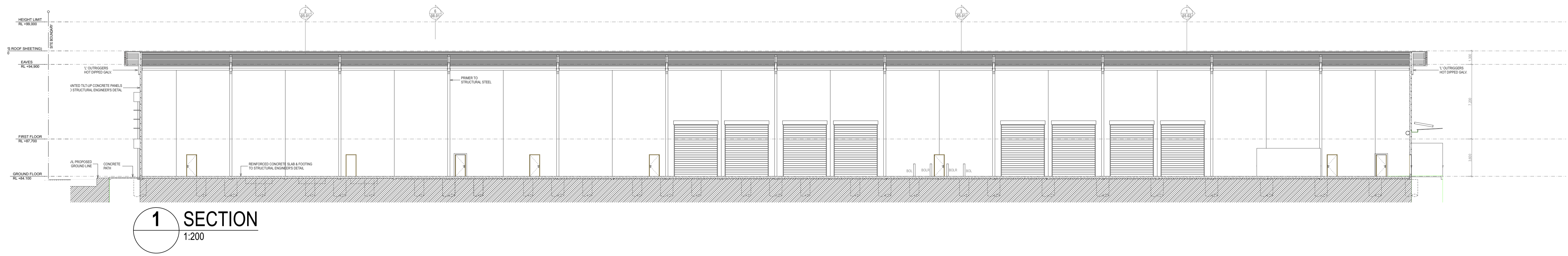

**1 SECTION**  
1:200

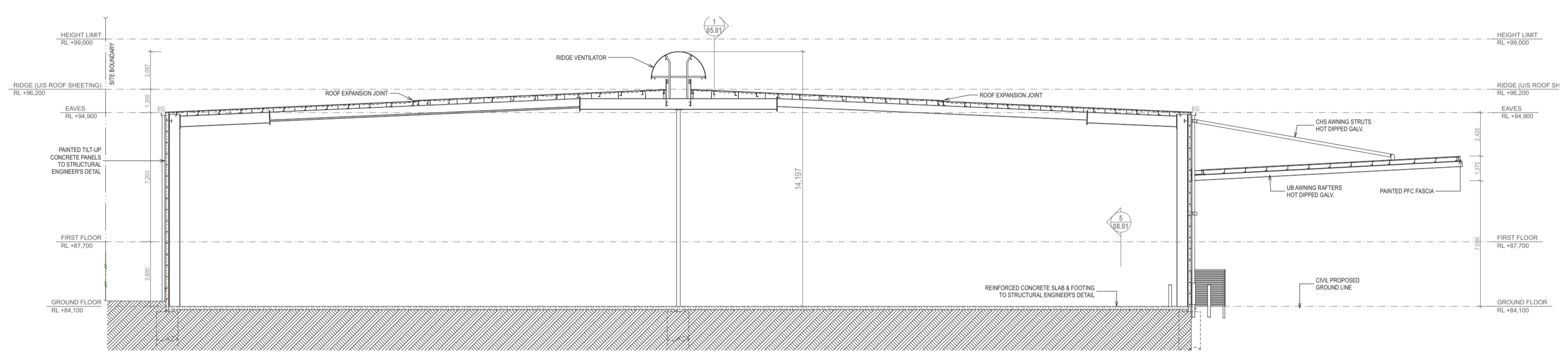

**2 SECTION**  
1:200

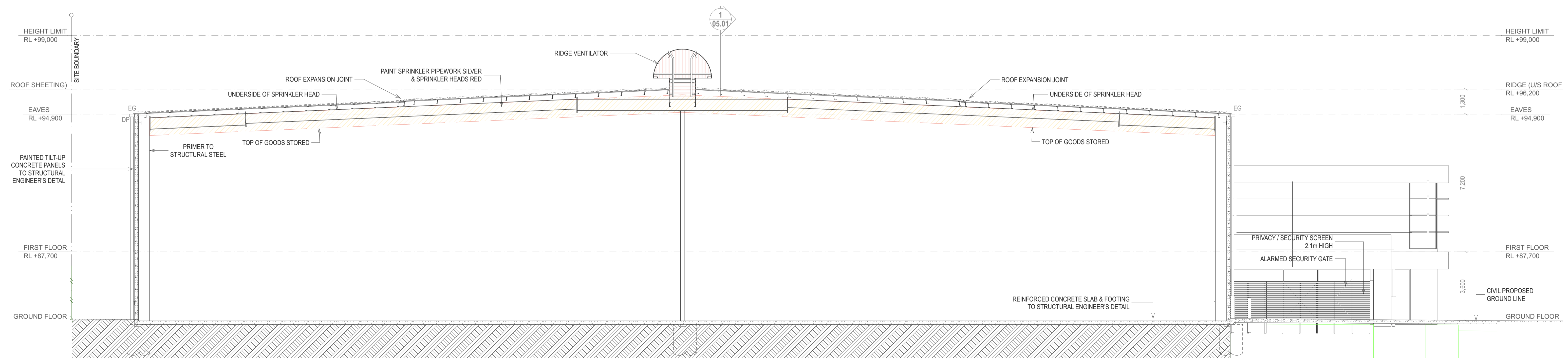

**3 SECTION**  
1:100

biscoewilson | architects

bisondesign pty ltd | ABN 85 097 033 719  
t 07 3262 6770  
s 3 / 10 Hudson Road, Albion QLD 4010  
p PO BOX 2599 Ascot QLD 4007  
w www.biscoewilson.com.au



B	Development Application	29/02/23	TG
A	Development Application	19/02/2023	TG
01	Lot_8_DA-DRAFT		
REV ID	DESCRIPTION	ISSUE DATE	ISSUED BY
Revisions and Amendments			



**Project Name**  
Scenic Rim Agricultural Industrial Precinct Masterplan  
Proposed New Kalfresh Onion Facility

**Client**  
Kalfresh Pty Ltd

**Project Address**  
Proposed Lot 8  
6200-6206 Cunningham Hwy  
Kalbar QLD

**Drawing Title**  
SECTIONS 1

**DEVELOPMENT APPLICATION**

Coordinated by  
TG

Project No:  
1295-L08

Verified by  
Biscoe Wilson

Drawing No.:  
DA05.01

Scale @ A1:  
1:200,  
1:100  
Revision  
B

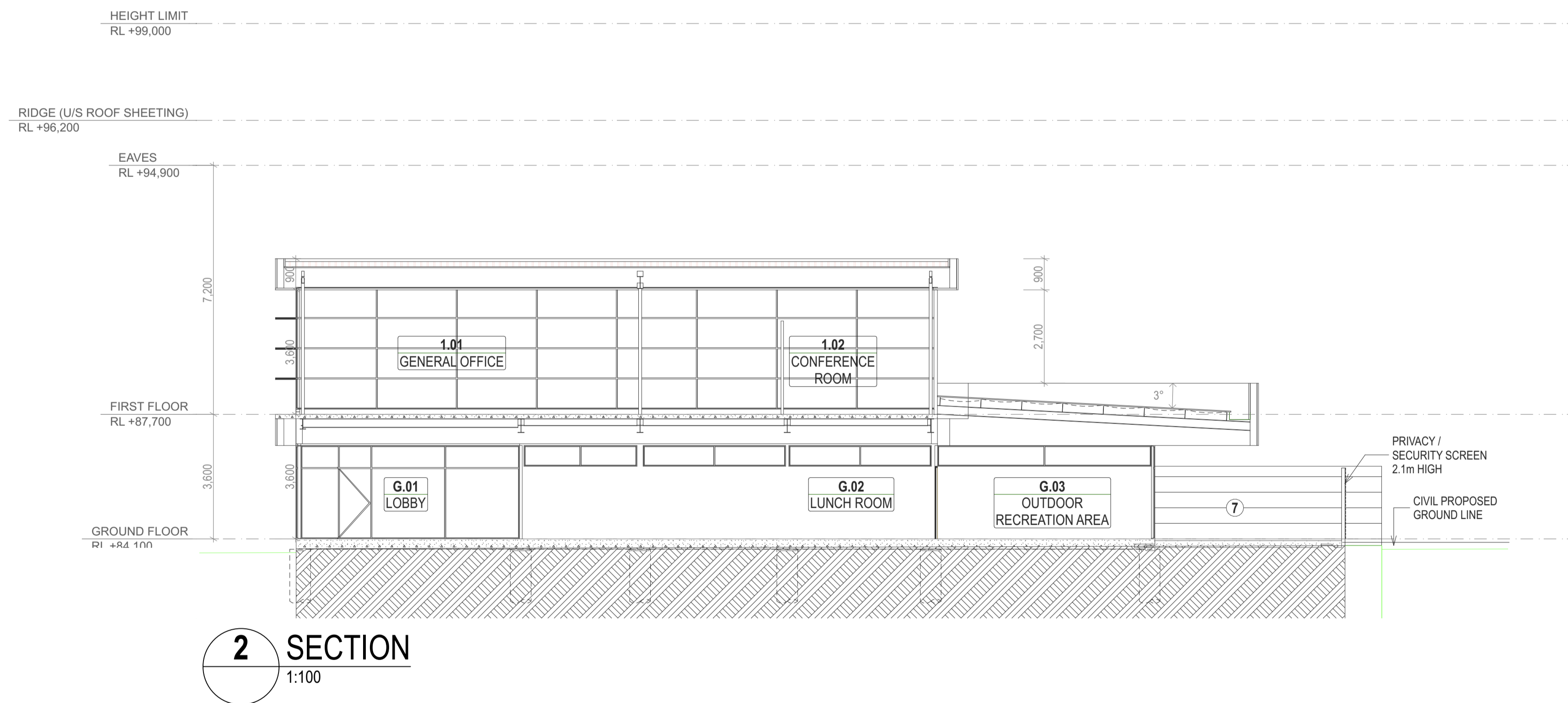
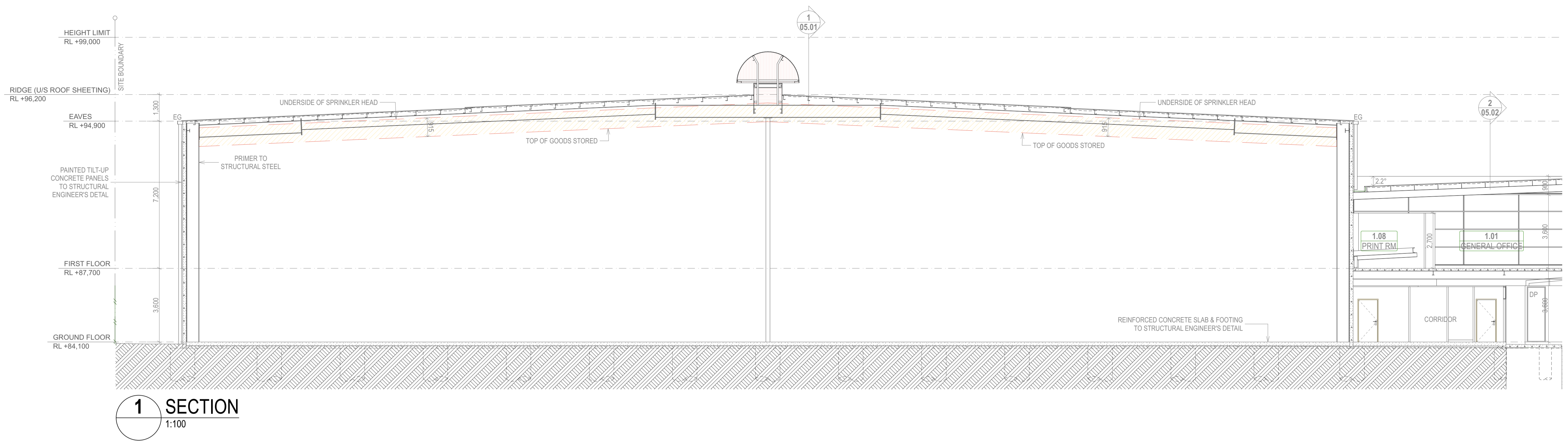

REV ID	DESCRIPTION	ISSUE DATE	ISSUED BY
B	Development Application	29/02/23	TG
A	Development Application	19/02/2023	TG
Revisions and Amendments			

<b>Project Name</b>	Scenic Rim Agricultural Industrial Precinct Masterplan Proposed New Kalfresh Onion Facility
<b>Client</b>	Kalfresh Pty Ltd

<b>Project Address</b>	Proposed Lot 8 6200-6206 Cunningham Hwy Kalbar QLD
<b>Drawing Title</b>	SECTIONS 2



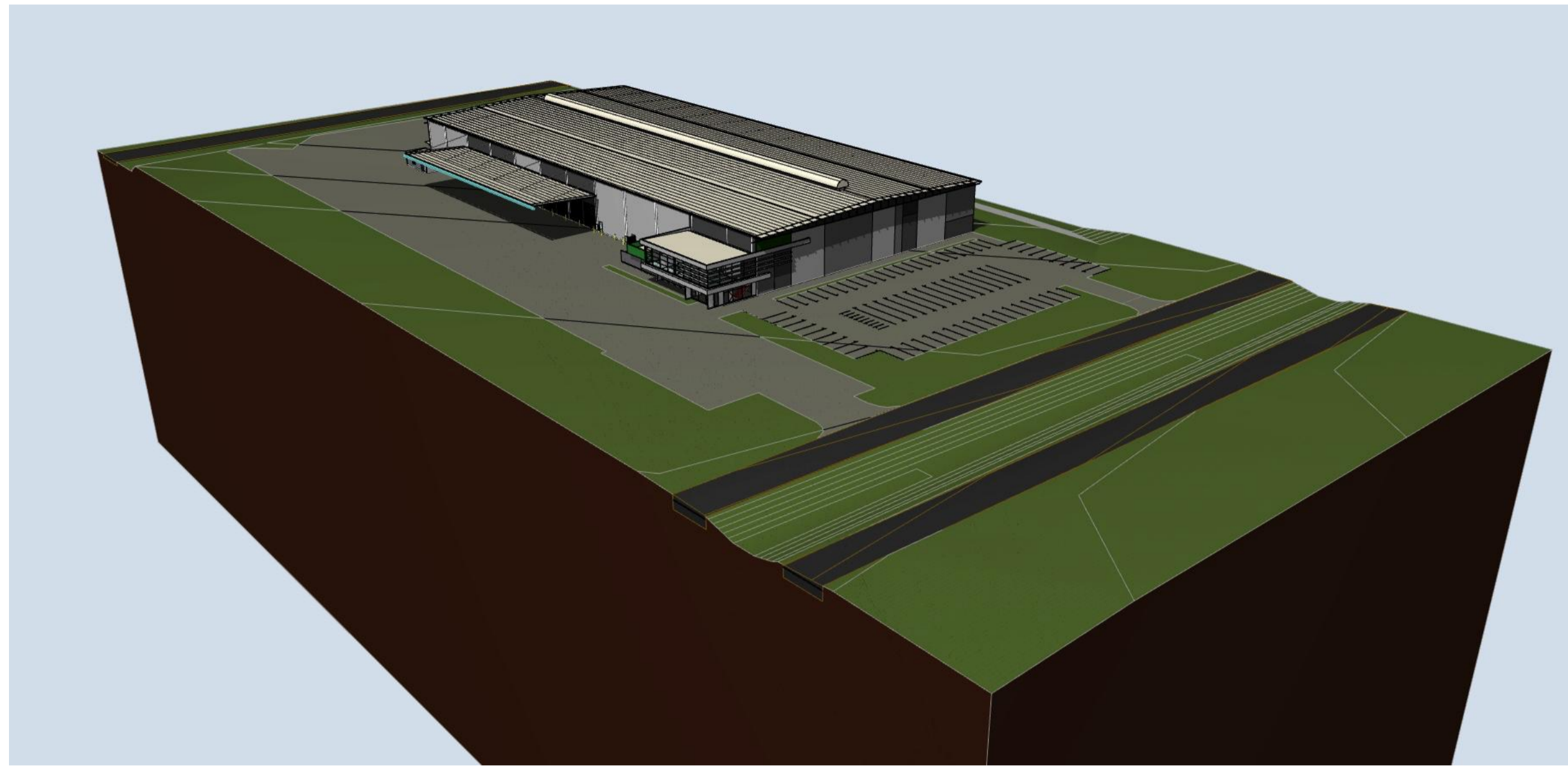

1 Generic Perspective

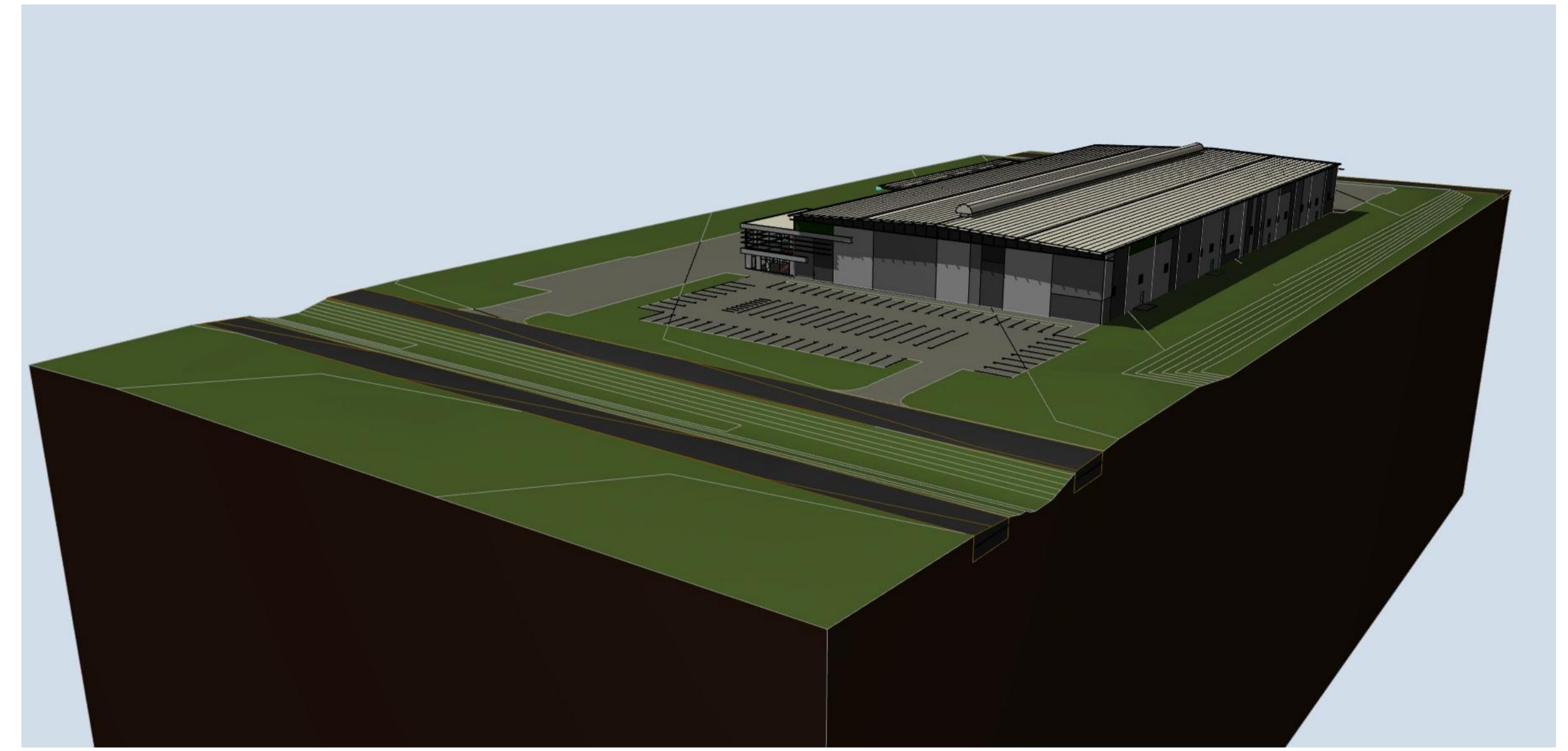

2 Generic Perspective (1)

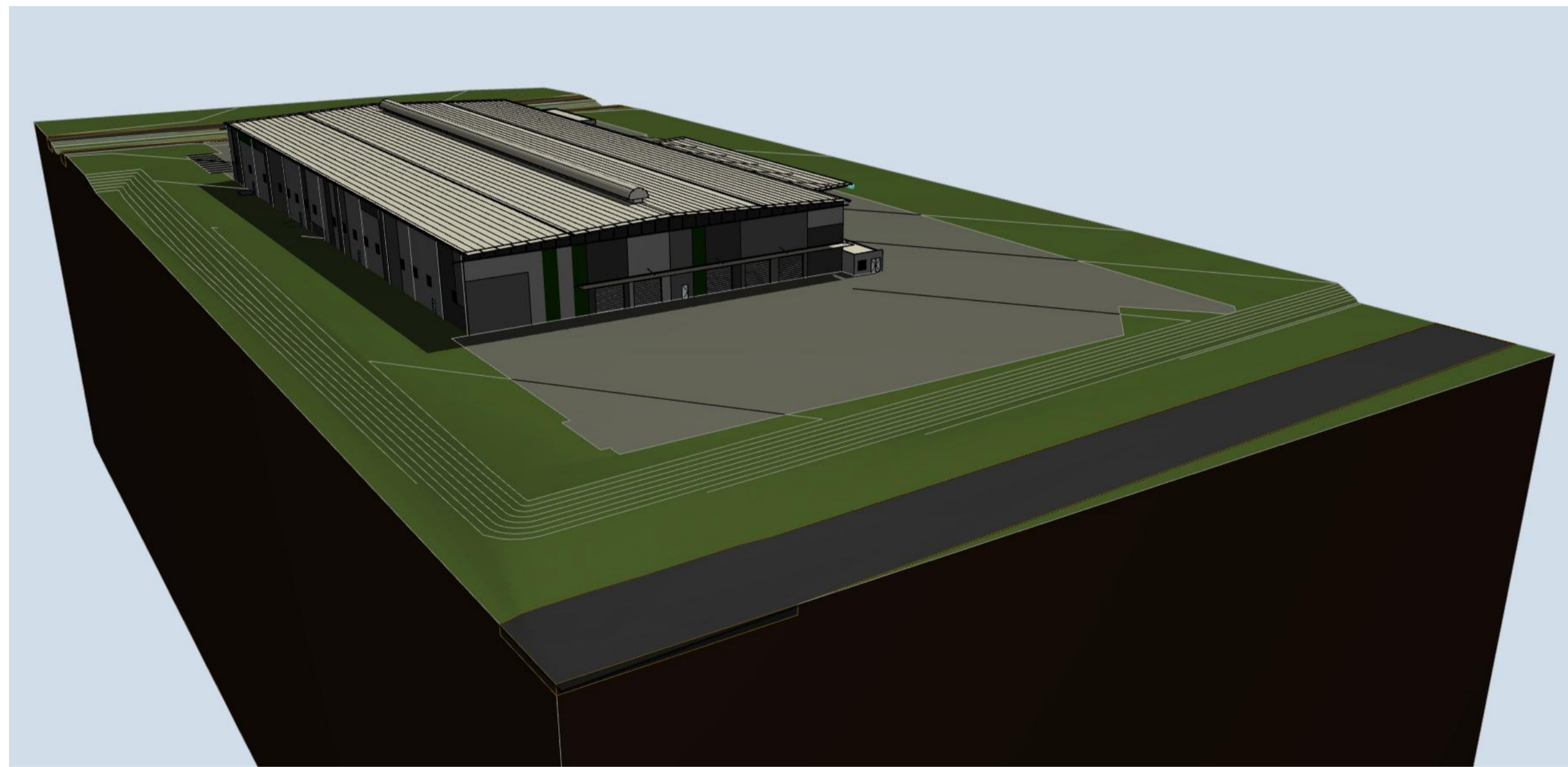

3 Generic Perspective (2)

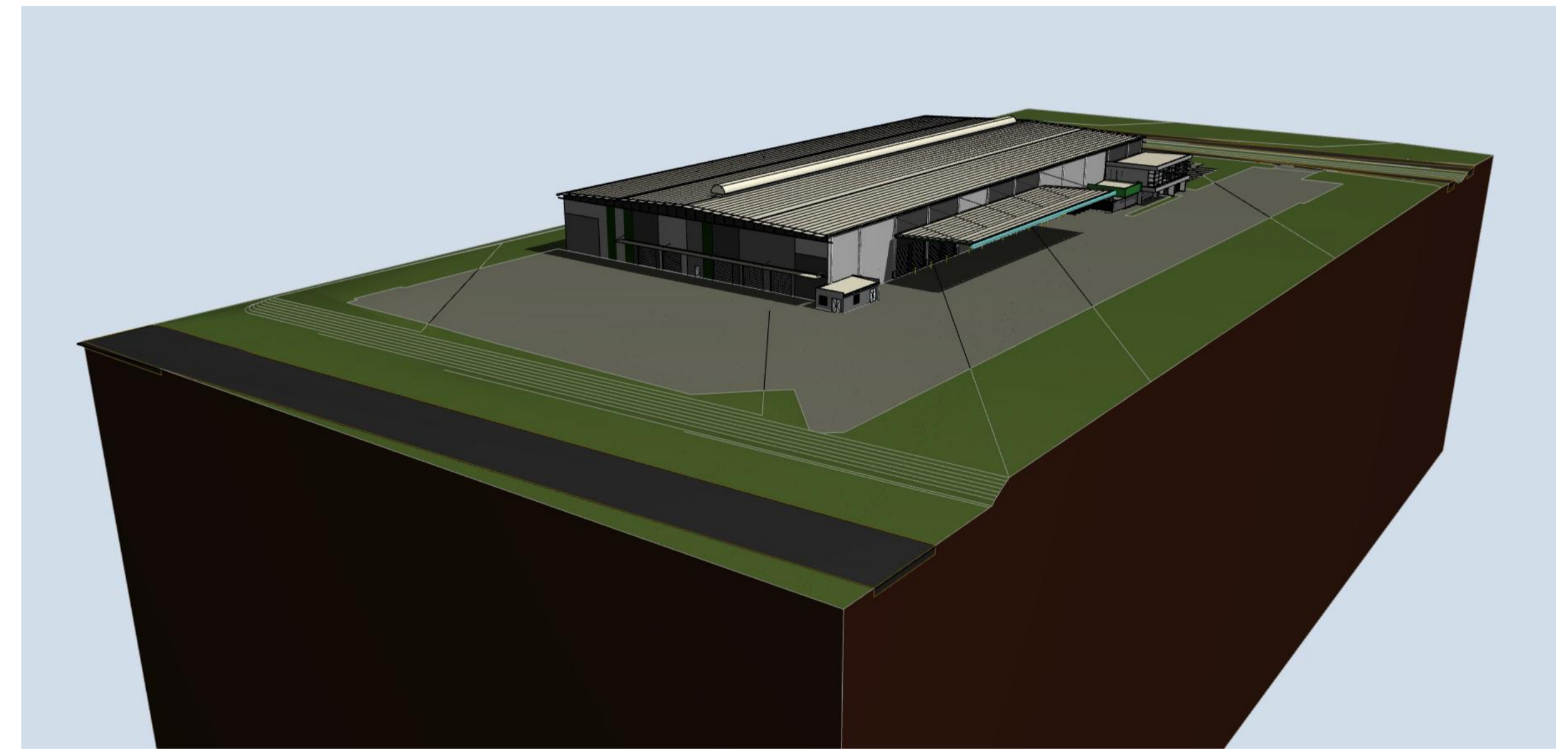

4 Generic Perspective (3)

B	Development Application	29/02/23	TG
A	Development Application	19/02/2023	TG
01	Lot 8_DA-DRAFT		

REV ID	DESCRIPTION	ISSUE DATE	ISSUED BY
Revisions and Amendments			

**Project Name**  
 Scenic Rim Agricultural Industrial Precinct Masterplan  
 Proposed New Kalfresh Onion Facility

**Client**  
 Kalfresh Pty Ltd

**Project Address**  
 Proposed Lot 8  
 6200-6206 Cunningham Hwy  
 Kalbar QLD

**Drawing Title**  
 3D VIEWS