

PLANS AND DOCUMENTS
referred to in the
SDA APPROVAL



SDA approval: AP2023/006



locality plan

Sheet List	
Sheet Number	Sheet Name
sk_01	locality plan
sk_02	site plan
sk_03	workshop floor plan
sk_04	workshop elevations
sk_05	workshop elevations
Grand total: 5	

Preliminary
not to be used for construction purposes



NOTES:
THIS DRAWING IS ONLY INTENDED TO OBTAIN A LOCAL AUTHORITY BUILDING PERMIT.
COMPLY WITH ALL RELEVANT AUTHORITY REG. & BSA. FIGURED DIMENSIONS TO TAKE PRECEDENCE OVER SCALED MEASUREMENTS. VERIFY ALL ON SITE DIMENSIONS & LEVELS PRIOR TO THE COMMENCEMENT OF ANY CONSTRUCTION.

No	Revision Schedule	Date
	Description	

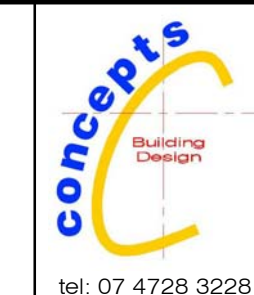

project:
Concrete Plant
for:
Camm Concrete
at:
lot 20 penelope road,
cleveland bay, industrial park

Issue Date	28 may 2021
Drawn	Author
scale	1 : 3000
sheet	sk_01
22-038	
printed 4/09/2023 10:11:37 AM	

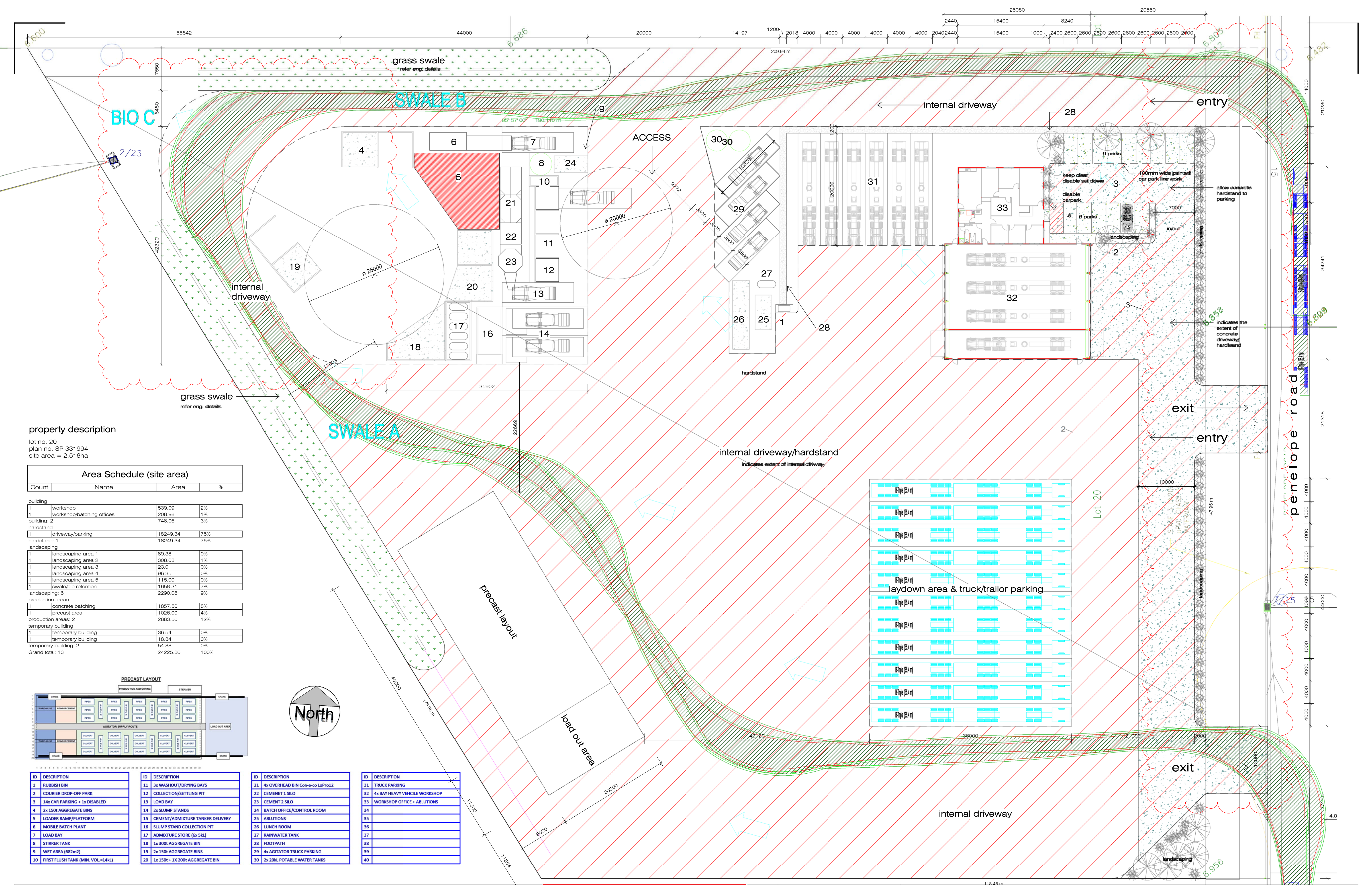

property description
 lot no: 20
 plan no: SP 331994
 site area = 2.518ha

Area Schedule (site area)			
Count	Name	Area	%
building			
1	workshop	539.09	2%
1	workshop/batching offices	208.98	1%
building: 2			
		748.06	3%
hardstand			
1	driveway/parking	18249.34	75%
hardstand: 1			
		18249.34	75%
landscaping			
1	landscaping area 1	89.38	0%
1	landscaping area 2	308.03	1%
1	landscaping area 3	23.01	0%
1	landscaping area 4	96.35	0%
1	landscaping area 5	1115.00	0%
1	swale/bio retention	1658.31	7%
landscaping: 6			
		2290.08	9%
production areas			
1	concrete batching	1857.50	8%
1	precast area	1026.00	4%
production areas: 2			
		2883.50	12%
temporary building			
1	temporary building	36.54	0%
1	temporary building	18.34	0%
temporary building: 2			
		54.88	0%
Grand total: 13			
		24225.86	100%

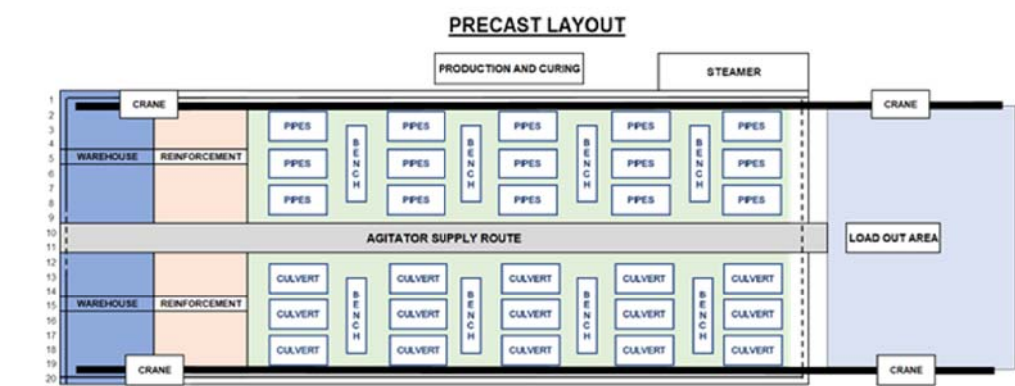

ID	DESCRIPTION	ID	DESCRIPTION	ID	DESCRIPTION	ID	DESCRIPTION
1	RUBBISH BIN	11	3x WASHOUT/DRYING BAYS	21	4x OVERHEAD BIN Con-e-co LotPro12	31	TRUCK PARKING
2	COURIER DROP-OFF PARK	12	COLLECTION/SETTLING PIT	22	CEMENT 1 SILO	32	4x BAY HEAVY VEHICLE WORKSHOP
3	14x CAR PARKING + 1x DISABLED	13	LOAD BAY	23	CEMENT 2 SILO	33	WORKSHOP OFFICE + ABLUTIONS
4	2x 150t AGGREGATE BINS	14	2x SLUMP STANDS	24	BATCH OFFICE/CONTROL ROOM	34	
5	LOADER RAMP/PLATFORM	15	CEMENT/ADMIXTURE TANKER DELIVERY	25	ABLUTIONS	35	
6	MOBILE BATCH PLANT	16	SLUMP STAND COLLECTION PIT	26	LUNCH ROOM	36	
7	LOAD BAY	17	ADMIXTURE STORE (6x 5kL)	27	RAINWATER TANK	37	
8	STIRRER TANK	18	1x 300t AGGREGATE BIN	28	FOOTPATH	38	
9	WET AREA (682m2)	19	2x 150t AGGREGATE BINS	29	4x AGITATOR TRUCK PARKING	39	
10	FIRST FLUSH TANK (MIN. VOL.=14kL)	20	1x 150t + 1x 200t AGGREGATE BIN	30	2x 20kL POTABLE WATER TANKS	40	

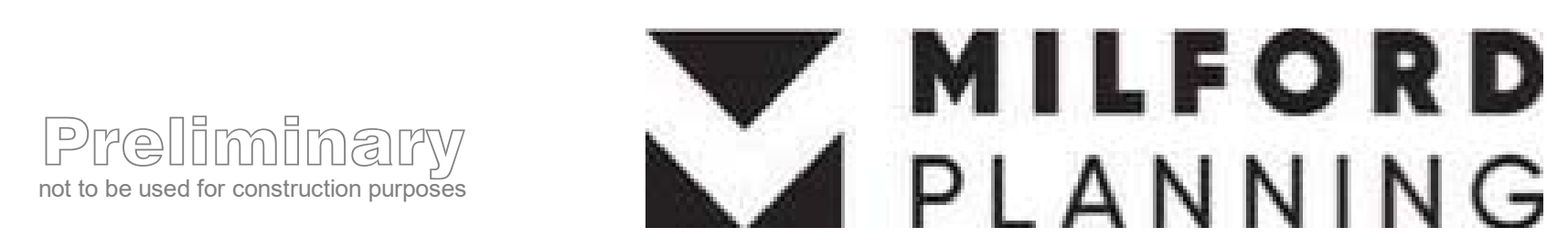

PLANS AND DOCUMENTS
 referred to in the
SDA APPROVAL

SDA approval: AP2023/006



NOTES:
 THIS DRAWING IS ONLY INTENDED TO OBTAIN A LOCAL AUTHORITY BUILDING PERMIT. COMPLY WITH ALL RELEVANT AUTHORITY REG. & BSA. FIGURED DIMENSIONS TO TAKE PRECEDENCE OVER SCALED MEASUREMENTS. VERIFY ALL ON SITE DIMENSIONS & LEVELS PRIOR TO THE COMMENCEMENT OF ANY CONSTRUCTION.

No	Description	Date
1	additional information	22.12.05
2	add concrete hardstand/driveway/parking	28.01.13
3	update sweep path @ crossover	23.09.04

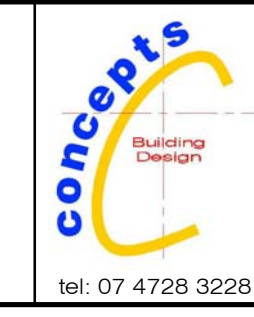

project: Concrete Plant for: Camm Concrete at: lot 20 penelope road, cleveland bay, industrial park	Issue Date: sep 2022 Drawing: s.parett Scale: As indicated sheet: sk_02	22-038 printed 4/09/2023 10:11:50 AM
---	--	---

PLANS AND DOCUMENTS
referred to in the
SDA APPROVAL



SDA approval: AP2023/006

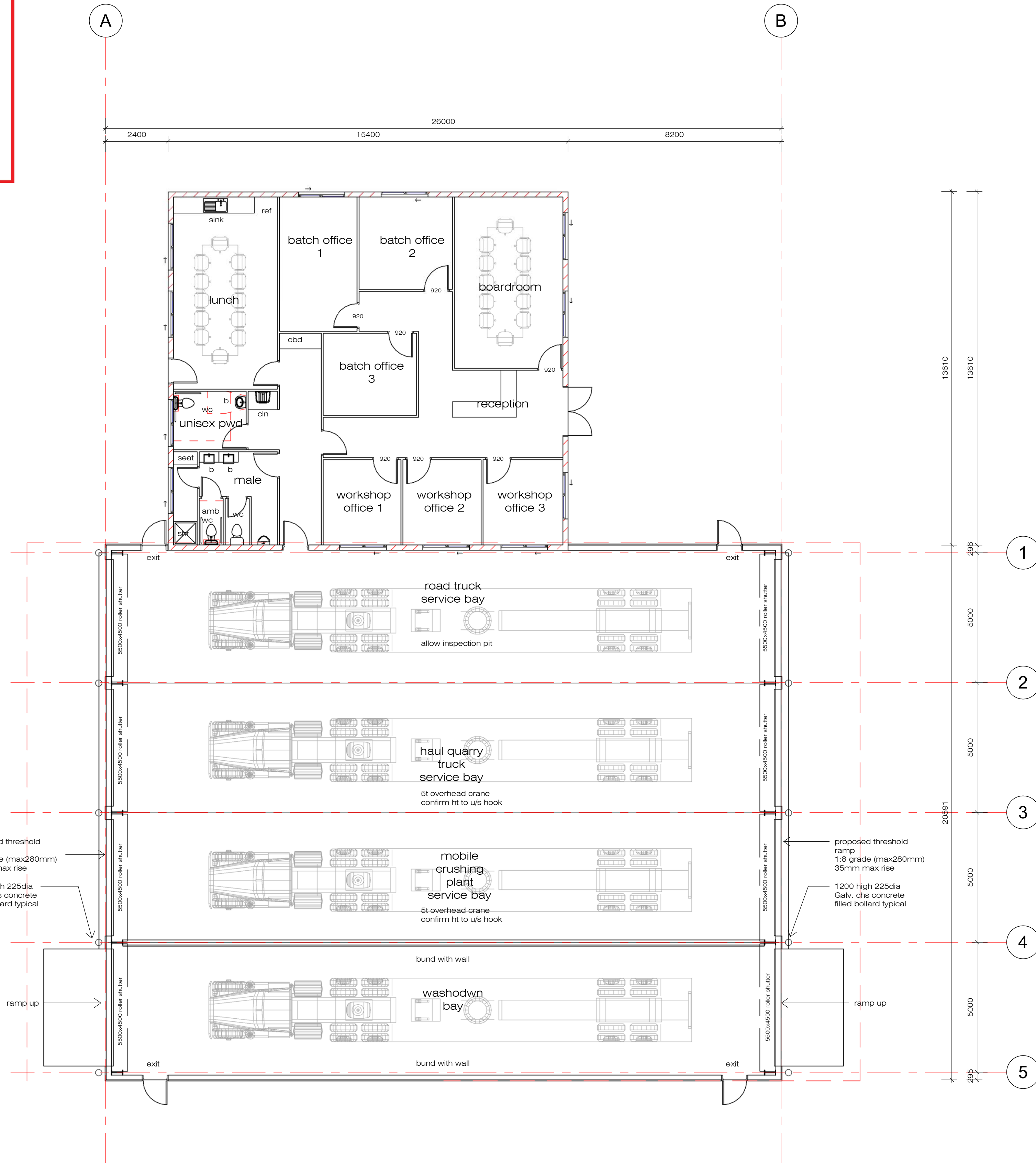

2 ground floor plan
sk_03 1: 100

Area Schedule (Gross Building)			
Count	Name	Area	%

1	workshop	535.34	72%
1	office	209.60	28%
: 2		744.94	100%
Grand total: 2		744.94	100%

Preliminary
not to be used for construction purposes



NOTES:
THIS DRAWING IS ONLY INTENDED TO OBTAIN A LOCAL AUTHORITY BUILDING PERMIT. COMPLY WITH ALL RELEVANT AUTHORITY REG. & BSA. FIGURED DIMENSIONS TO TAKE PRECEDENCE OVER SCALED MEASUREMENTS. VERIFY ALL ON SITE DIMENSIONS & LEVELS PRIOR TO THE COMMENCEMENT OF ANY CONSTRUCTION.

No	Revision Schedule	Date
	Description	

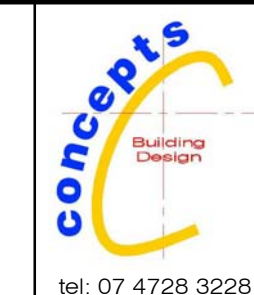

project:
Concrete Plant
for:
Camm Concrete
at:
Lot 20 -
Cleveland Bay Industrial Park

Issue Date: oct 2022
Drawn: Author
Scale: 1: 100
sheet: sk_03
22-038
printed 11/10/2022 12:12:51 PM

PLANS AND DOCUMENTS
referred to in the
SDA APPROVAL



SDA approval: AP2023/006

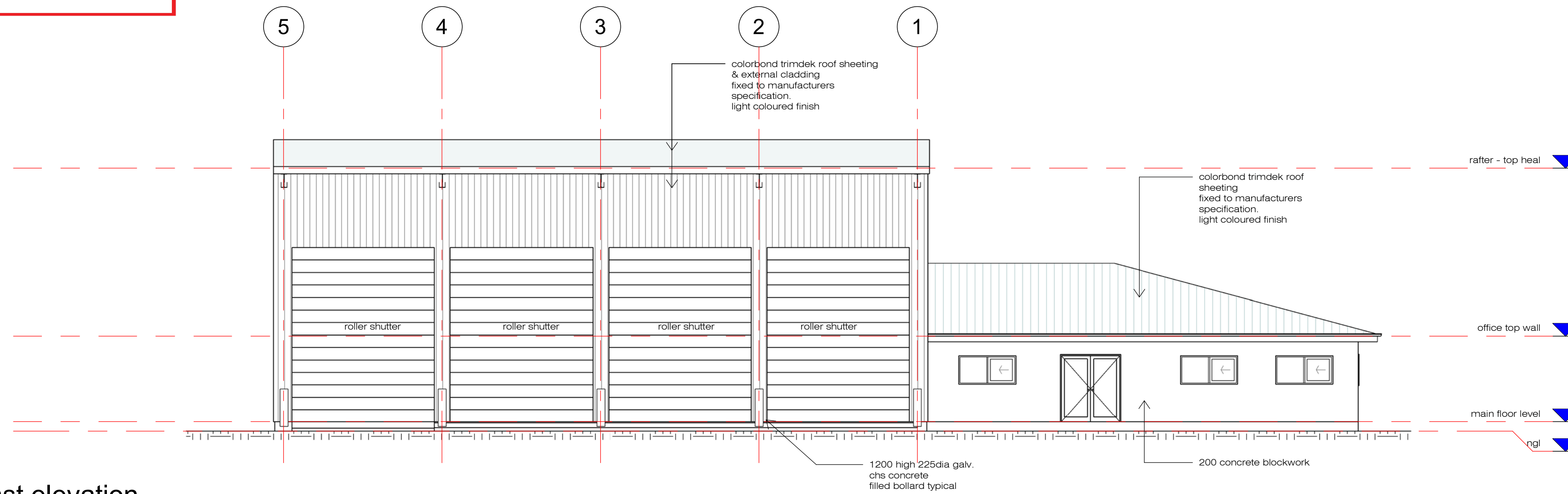

3 east elevation
sk_04 1 : 100

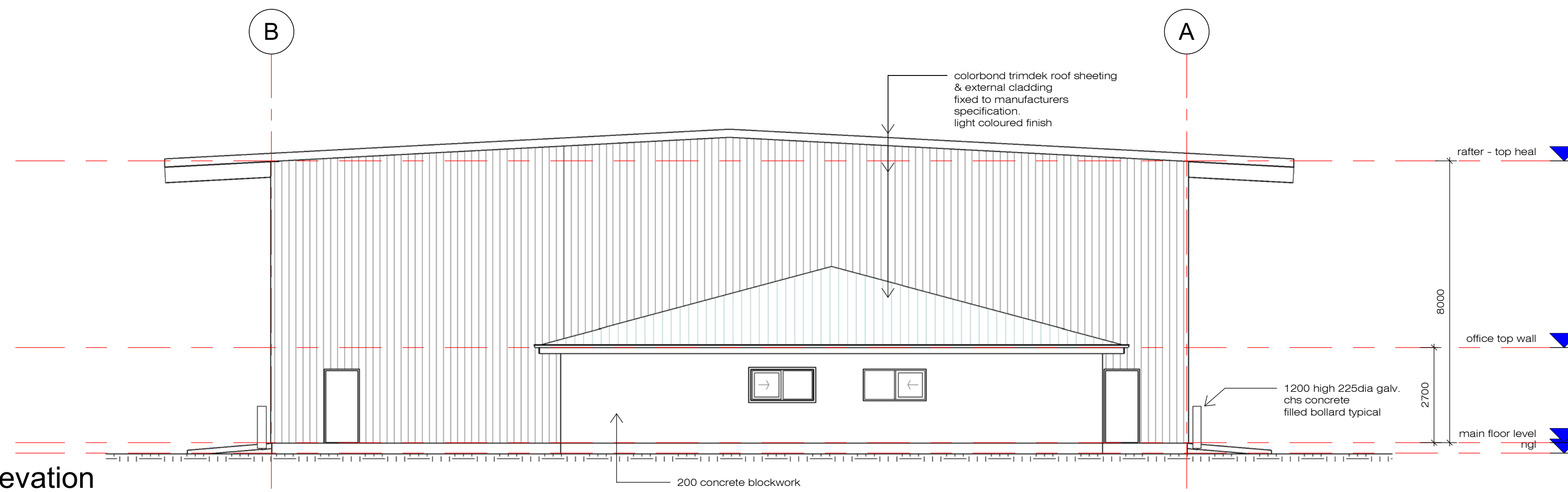

2 north elevation
sk_04 1 : 100

Preliminary
not to be used for construction purposes



NOTES:
THIS DRAWING IS ONLY INTENDED TO OBTAIN A LOCAL AUTHORITY BUILDING PERMIT.
COMPLY WITH ALL RELEVANT AUTHORITY REG. & BSA. FIGURED DIMENSIONS TO TAKE PRECEDENCE OVER SCALED MEASUREMENTS. VERIFY ALL ON SITE DIMENSIONS & LEVELS PRIOR TO THE COMMENCEMENT OF ANY CONSTRUCTION.

No	Revision Schedule	Date
1	Description	

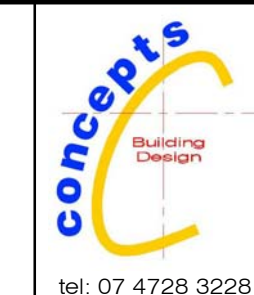

project:
Concrete Plant
for:
Camm Concrete
at:
Lot 20 -
Cleveland Bay Industrial Park

Issue Date	28 May 2021
Drawn	Author
Scale	1 : 100
Sheet	sk_04
22-038	
printed 11/10/2022 12:12:54 PM	

PLANS AND DOCUMENTS
referred to in the
SDA APPROVAL



SDA approval: AP2023/006

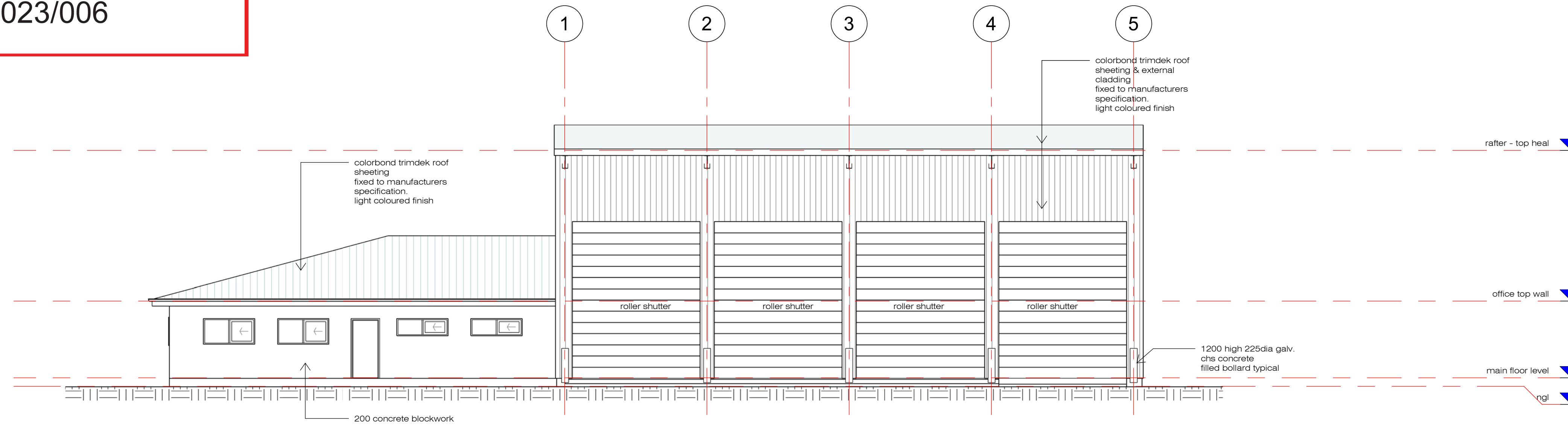

2 west elevation
sk_05 1 : 100

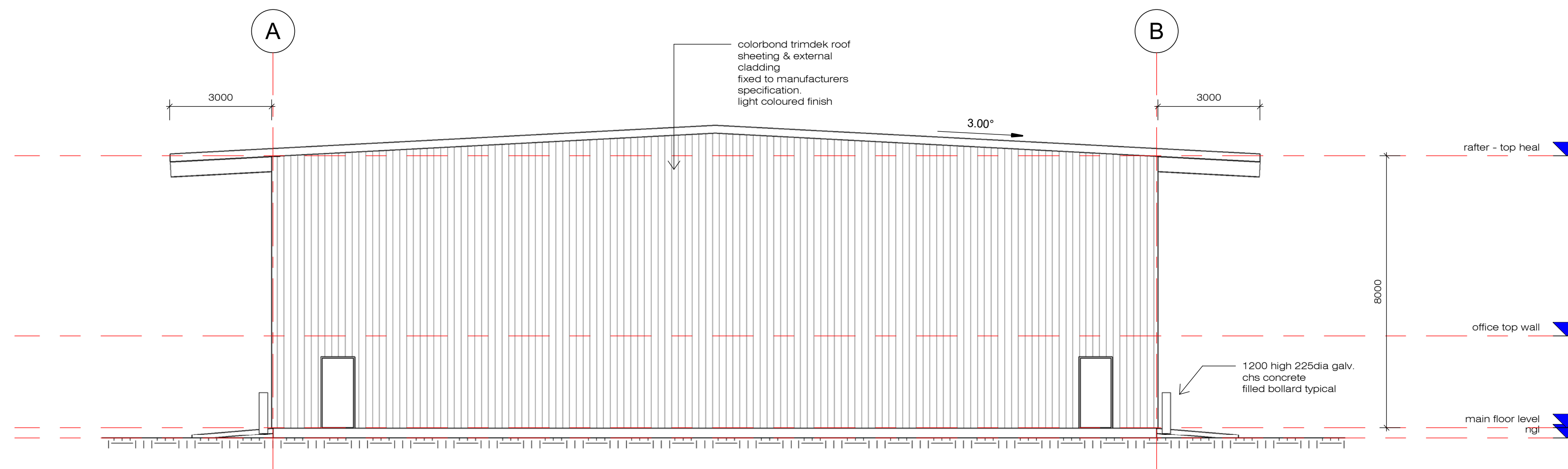

1 south elevation
sk_05 1 : 100

Preliminary
not to be used for construction purposes



NOTES:
THIS DRAWING IS ONLY INTENDED TO OBTAIN A LOCAL AUTHORITY BUILDING PERMIT.
COMPLY WITH ALL RELEVANT AUTHORITY REG. & BSA. FIGURED DIMENSIONS TO TAKE PRECEDENCE OVER SCALED MEASUREMENTS. VERIFY ALL ON SITE DIMENSIONS & LEVELS PRIOR TO THE COMMENCEMENT OF ANY CONSTRUCTION.

No	Revision Schedule	Date
	Description	

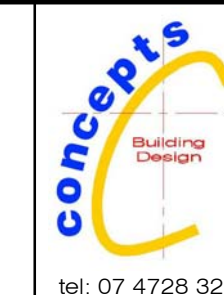

project:
Concrete Plant
for:
Camm Concrete
at:
Lot 20 -
Cleveland Bay Industrial Park

Issue Date	28 may 2021
Drawn	Author
Scale	1 : 100
Sheet	sk_05
22-038	
printed 11/10/2022 12:12:56 PM	

LOAD THIS SIDE

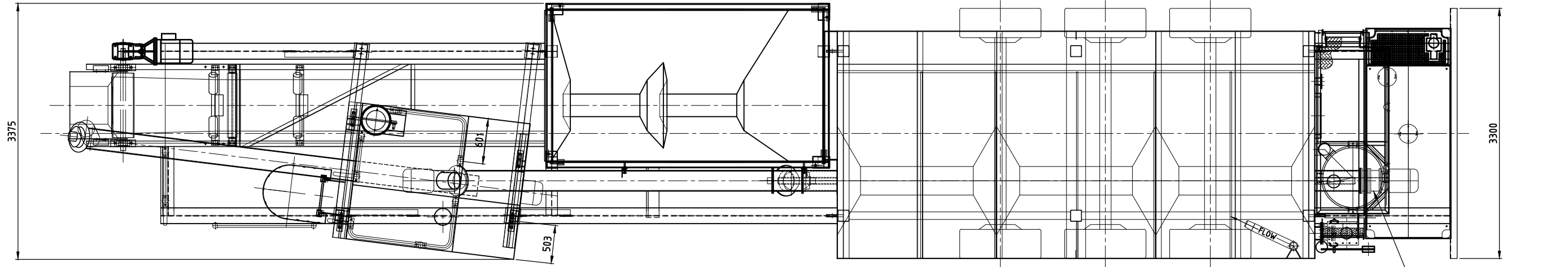

PLAN VIEW

NEW FILTER LOCATION
c/w ACCESS PLATFORM

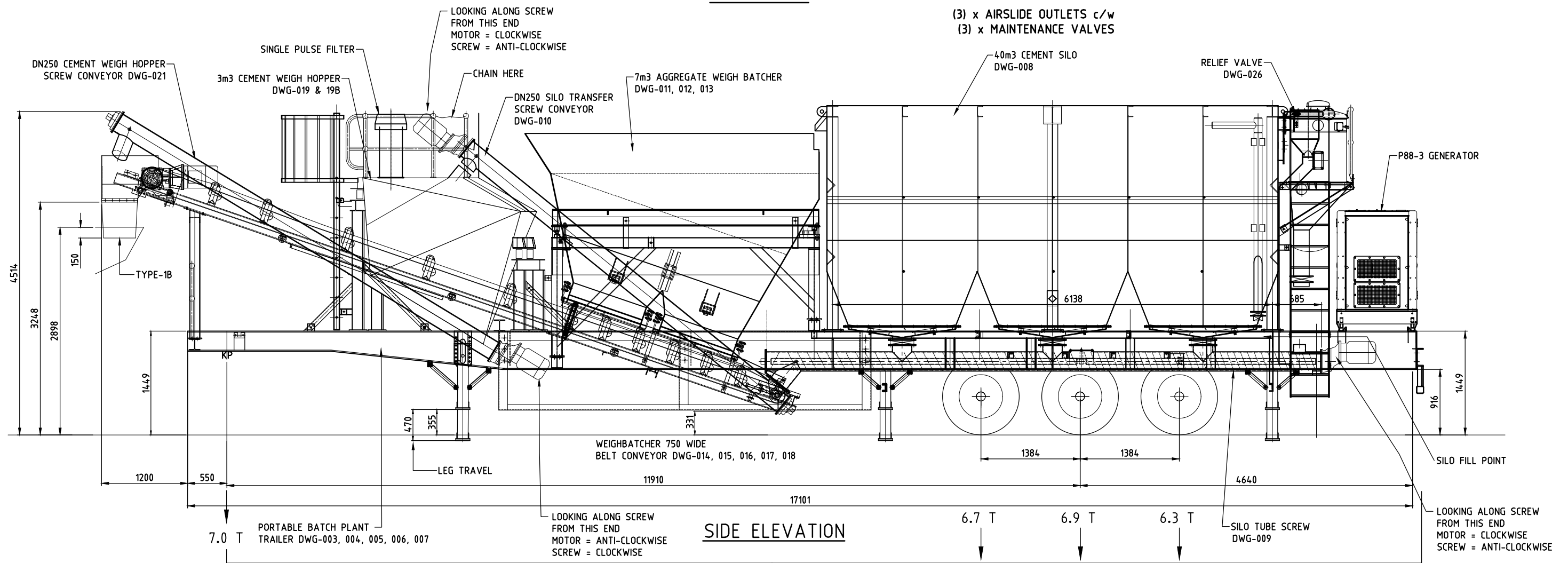

SIDE ELEVATION

TRAILER WEIGHT = 26.9 T (APPROX)

PLANS AND DOCUMENTS referred to in the SDA APPROVAL



SDA approval: AP2023/006

DESCRIPTION		No.	BY	DATE	CHK	APP	DESCRIPTION

CLIENT: NQ CIVIL ENGINEERING
PROJECT: 15 IRACI AVENUE
WEIPA, QLD, 4874

CLIENT APPROVAL: _____ DATE: _____

UNLESS OTHERWISE NOTED
All dimensions in millimetres
Remove all burrs & sharp edges
Machine finish: 3.2 µm
Tolerances:
NO DECIMAL PLACES - ± 0.00 ± 1.5
ONE DECIMAL PLACE - ± 0.05 ± 0.2
TWO DECIMAL PLACES - ± 0.02 ± 0.2
Angular dimensions $\pm 0.30^\circ$

This drawing and the information shown hereon is the property of Barry & Martin Engineering Pty. Ltd. and may not be copied, reproduced or used for any other purpose than that for which the drawing is supplied.

THIRD ANGLE PROJECTION

TYLDEN EQUIPMENT SALES
Barry & Martin Engineering Pty Ltd - A.B.N. 51 453 537 786
Office & Factory - 1906 Trentham Road, Kyneton, Victoria, 3444. P: 03 5422 3122
Postal Address - P.O. Box 614, Kyneton, Victoria, 3444. F: 03 5422 3226

SCALE: NTS

DESIGNED	NAME	DATE
DRAWN	PG	DATE
		26.11.18
CHECKED		
APPROVED		

JL PORTABLE BATCH PLANT
GENERAL ARRANGEMENT

Job No: 6112 Drg.No: **18030-001** Rev 0 A1