

## D.2.2 Proposal Plans









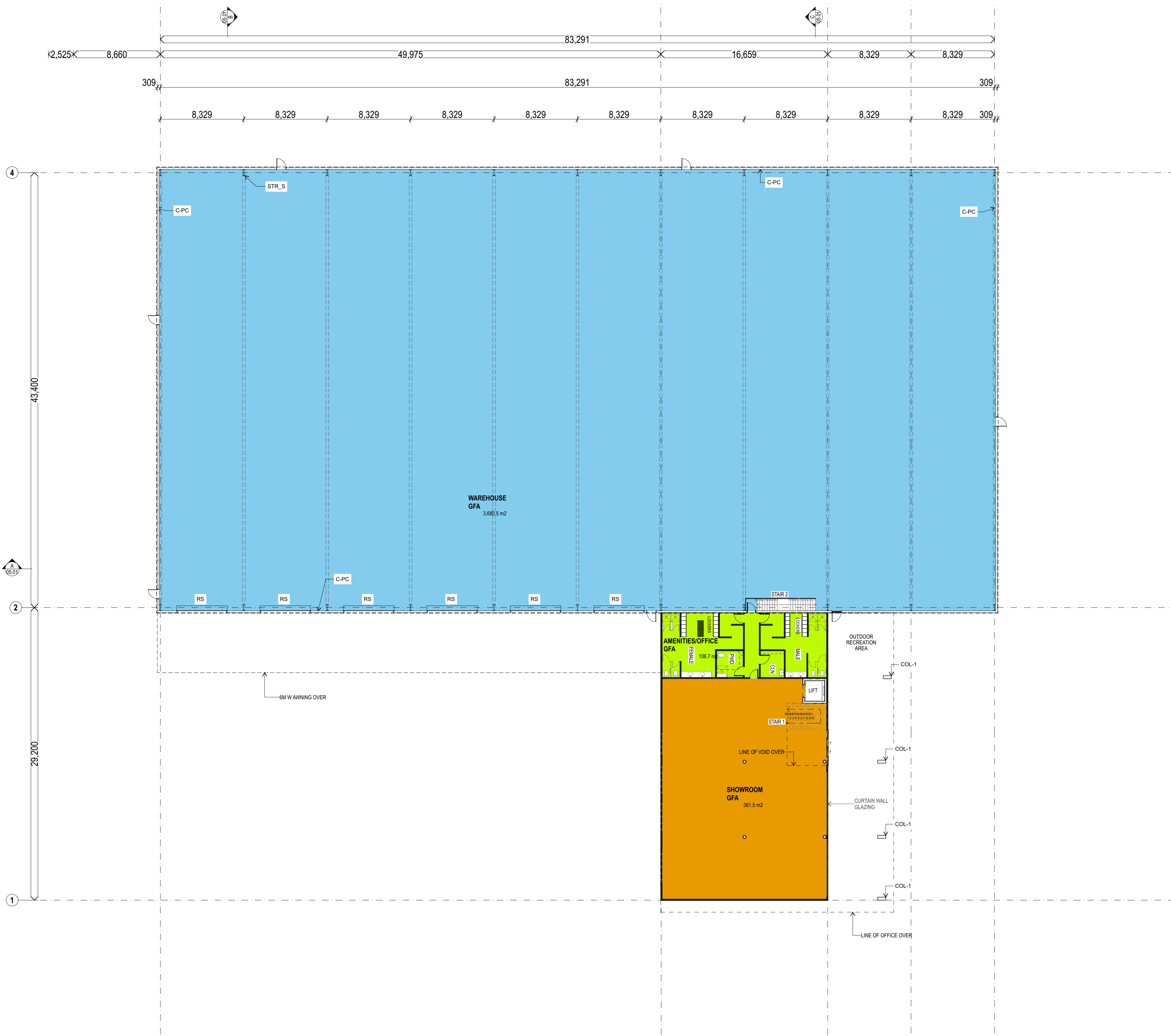

**LEGEND:**  
RS Roller Shutter

**NOTES:**  
1. Type your notes here and place on the sheet.

INTERNAL AREAS - GROUND FLOOR	
ROOM	AREA (m2)
AMENITIES/OFFICE	107
SHOWROOM	362
WAREHOUSE	3,680
	<b>4,149 m²</b>

biscoewilson | architects

bisodesign pty ltd | ABN 85 097 033 719  
 t 07 3262 6770  
 s 3 / 10 Hudson Road, Albion QLD 4010  
 p PO BOX 2599 Ascot QLD 4007  
 w www.biscoewilson.com.au



REV ID	DESCRIPTION	ISSUE DATE	ISSUED BY
B	DEVELOPMENT APPLICATION	22/02/2023	TG
A	DEVELOPMENT APPLICATION	07/02/2023	
01	PRELIM DA FOR REVIEW	25/01/2023	RB
Revisions and Amendments			



**Project Name**  
 Scenic Rim Agricultural Industrial Precinct Masterplan  
 Proposed Showroom Concept

**Client**  
 Kalfresh PTY LTD

**Project Address**  
 Proposed Lot 15  
 6200-6206 Cunningham Hwy  
 Kalbar QLD 4309

**Drawing Title**  
 GROUND LEVEL FLOOR PLAN

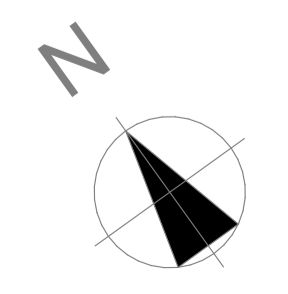

**DEVELOPMENT APPLICATION**

Coordinated by TG  
 Project No: 1295-L15

Verified by RB  
 Drawing No.: DA02.01

Scale @ A1: 1:1, 1:200  
 Revision B

**LEGEND:**  
SK Sink

INTERNAL AREAS - FIRST FLOOR	
ROOM	AREA (m2)
OFFICE	643

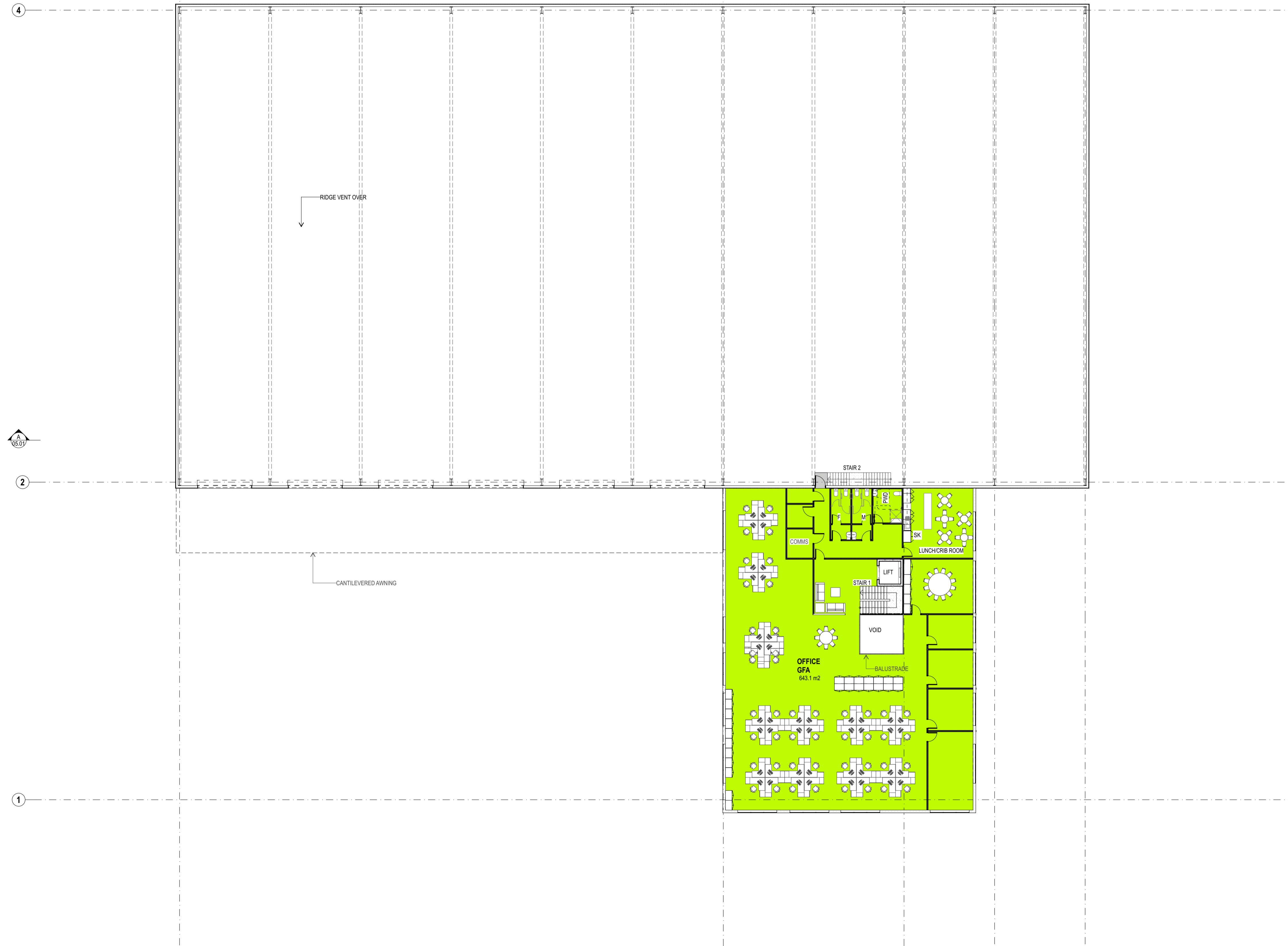

biscoewilson | architects

• bisondesign pty ltd | ABN 85 097 033 719  
 t 07 3262 6770  
 s 3 / 10 Hudson Road, Albion QLD 4010  
 p PO BOX 2599 Ascot QLD 4007  
 w www.biscoewilson.com.au

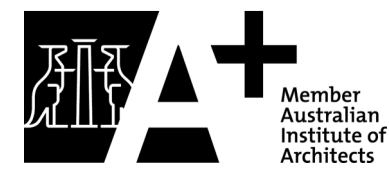

REV ID	DESCRIPTION	ISSUE DATE	ISSUED BY
B	DEVELOPMENT APPLICATION	22/02/2023	TG
A	DEVELOPMENT APPLICATION	07/02/2023	
01	PRELIM DA FOR REVIEW	25/01/2023	RB
Revisions and Amendments			



**Project Name**  
 Scenic Rim Agricultural Industrial Precinct Masterplan  
 Proposed Showroom Concept

**Client**  
 Kalfresh PTY LTD

**Project Address**  
 Proposed Lot 15  
 6200-6206 Cunningham Hwy  
 Kalbar QLD 4309

**Drawing Title**  
 UPPER LEVEL FLOOR PLAN

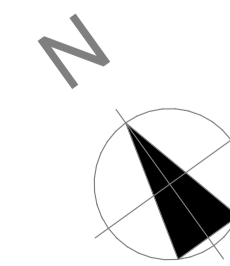

**DEVELOPMENT APPLICATION**

Coordinated by  
 TG  
 Project No:  
 1295-L15

Verified by  
 RB  
 Drawing No.:  
 DA02.02

Scale @ A1:  
 1:200  
 Revision  
 B

**LEGEND:**  
 BC Barge Capping  
 EG Eaves Gutter  
 MRS + INS Metal Roof Sheeting + Insulation

**NOTES:**  
 1. Type your notes here and place on the sheet.

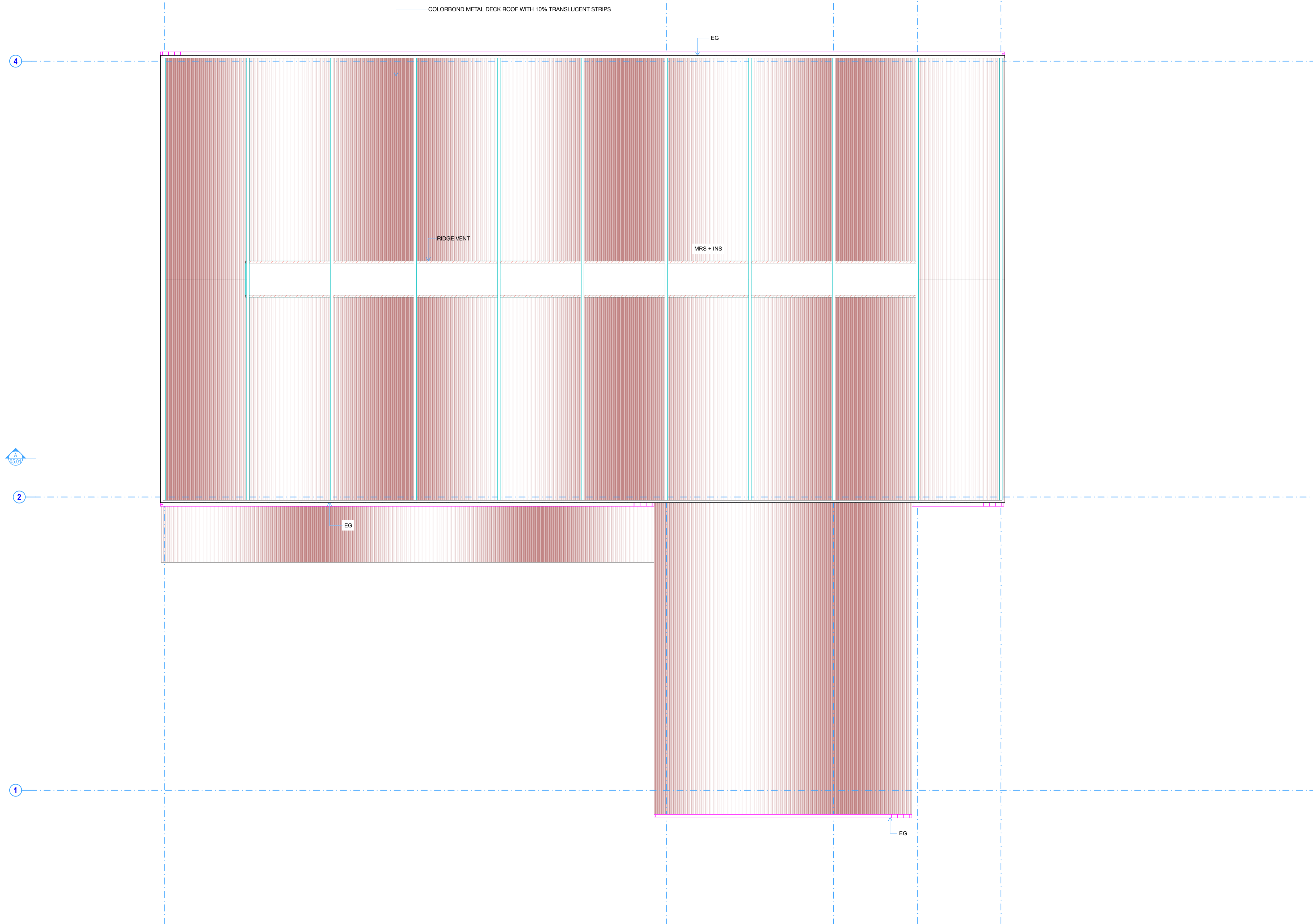

biscoewilson | architects

• bisondesign pty ltd | ABN 85 097 033 719  
 t 07 3262 6770  
 s 3 / 10 Hudson Road, Albion QLD 4010  
 p PO BOX 2599 Ascot QLD 4007  
 w www.biscoewilson.com.au



B	DEVELOPMENT APPLICATION	23/02/2023	TG
A	DEVELOPMENT APPLICATION	07/02/2023	
01	PRELIM DA FOR REVIEW	25.01.2023	RB

REV ID	DESCRIPTION	ISSUE DATE	ISSUED BY
Revisions and Amendments			



**Project Name**  
 Scenic Rim Agricultural Industrial Precinct Masterplan  
 Proposed Showroom Concept

**Client**  
 Kalfresh PTY LTD

**Project Address**  
 Proposed Lot 15  
 6200-6206 Cunningham Hwy  
 Kalbar QLD 4309

**Drawing Title**  
 ROOF PLAN

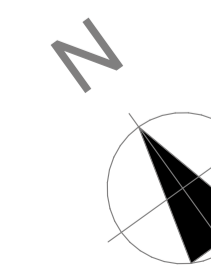

**DEVELOPMENT APPLICATION**

Coordinated by  
 TG  
 Project No:  
 1295-L15

Verified by  
 RB  
 Drawing No.:  
 DA02.03

Scale @ A1:  
 1:200  
 Revision  
 B





- LEGEND:**
- BG Box Gutter
  - C-PC Concrete - Precast
  - C-PC1 Concrete - Tilt Up-PAINTED
  - CES2 Ceiling Type 2 - Acoustic Tiles
  - CFC Compressed FC Sheet - Expressed Joint
  - EG Eaves Gutter
  - MRS + INS Metal Roof Sheetting + Insulation
  - MWS1 Metal Wall Sheetting (Colour A)
  - MWS2 Metal Wall Sheetting (Colour B)
  - MWS3 Metal Wall Sheetting (Colour C)
  - SC Slab on Ground to STR. ENG. Detail
  - SOG Slab on Ground to STR. ENG. Detail
  - STR\_S Structural Steel to STR. ENG. Detail

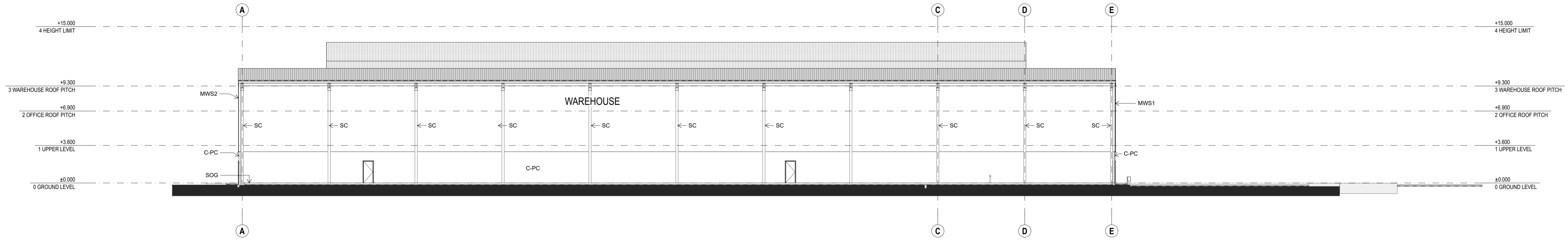

1 Section A-A  
1:200

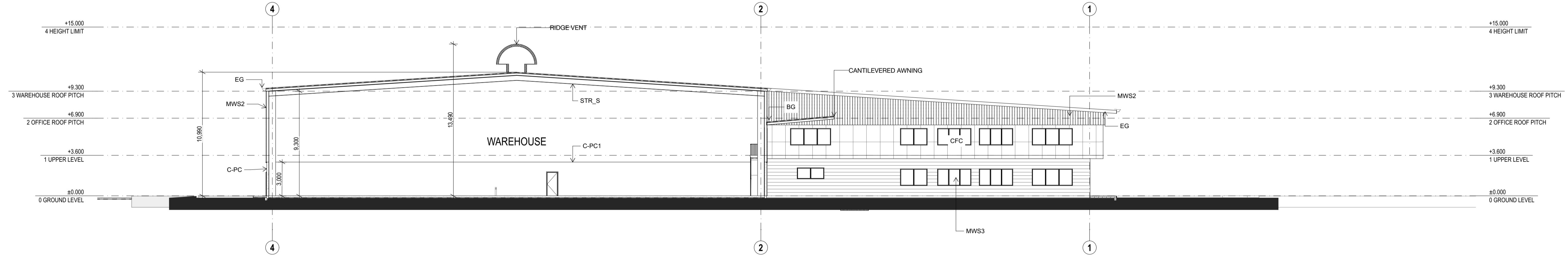

2 Section B-B  
1:200

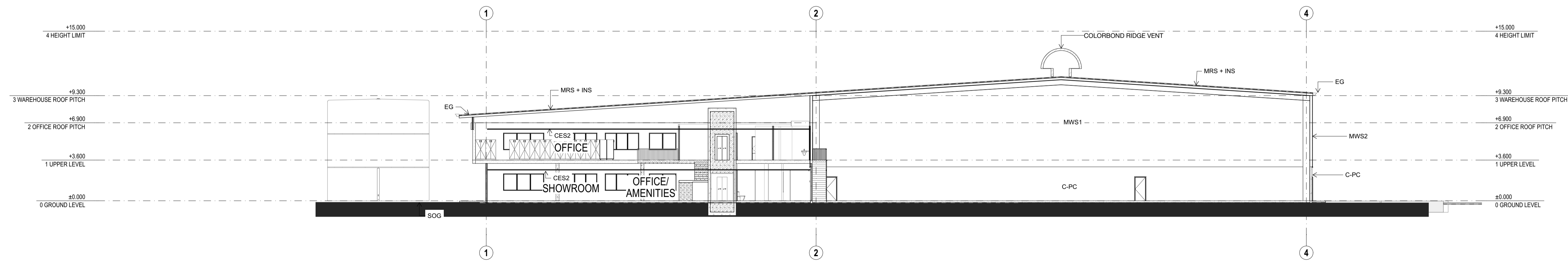

3 Section C-C  
1:200

biscoewilson | architects

• bisondesign pty ltd | ABN 85 097 033 719  
 t 07 3262 6770  
 s 3 / 10 Hudson Road, Albion QLD 4010  
 p PO BOX 2599 Ascot QLD 4007  
 w www.biscoewilson.com.au

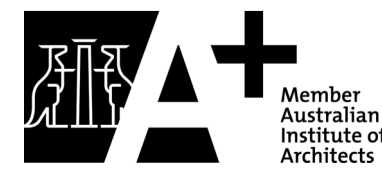

REV ID	DESCRIPTION	ISSUE DATE	ISSUED BY
B	DEVELOPMENT APPLICATION	22/02/2023	TG
A	DEVELOPMENT APPLICATION	07/02/2023	
01	PRELIM DA FOR REVIEW	25/01/2023	RB

Revisions and Amendments



**Project Name**  
 Scenic Rim Agricultural Industrial Precinct Masterplan  
 Proposed Showroom Concept

**Client**  
 Kalfresh PTY LTD

**Project Address**  
 Proposed Lot 15  
 6200-6206 Cunningham Hwy  
 Kalbar QLD 4309

**Drawing Title**  
 SECTIONS

**DEVELOPMENT APPLICATION**

Coordinated by  
TG

Verified by  
RB

Project No:  
1295-L15

Scale @ A1:  
1:200

Drawing No.:  
DA05.01

Revision  
B



