Gladstone State Development Area Land Ownership

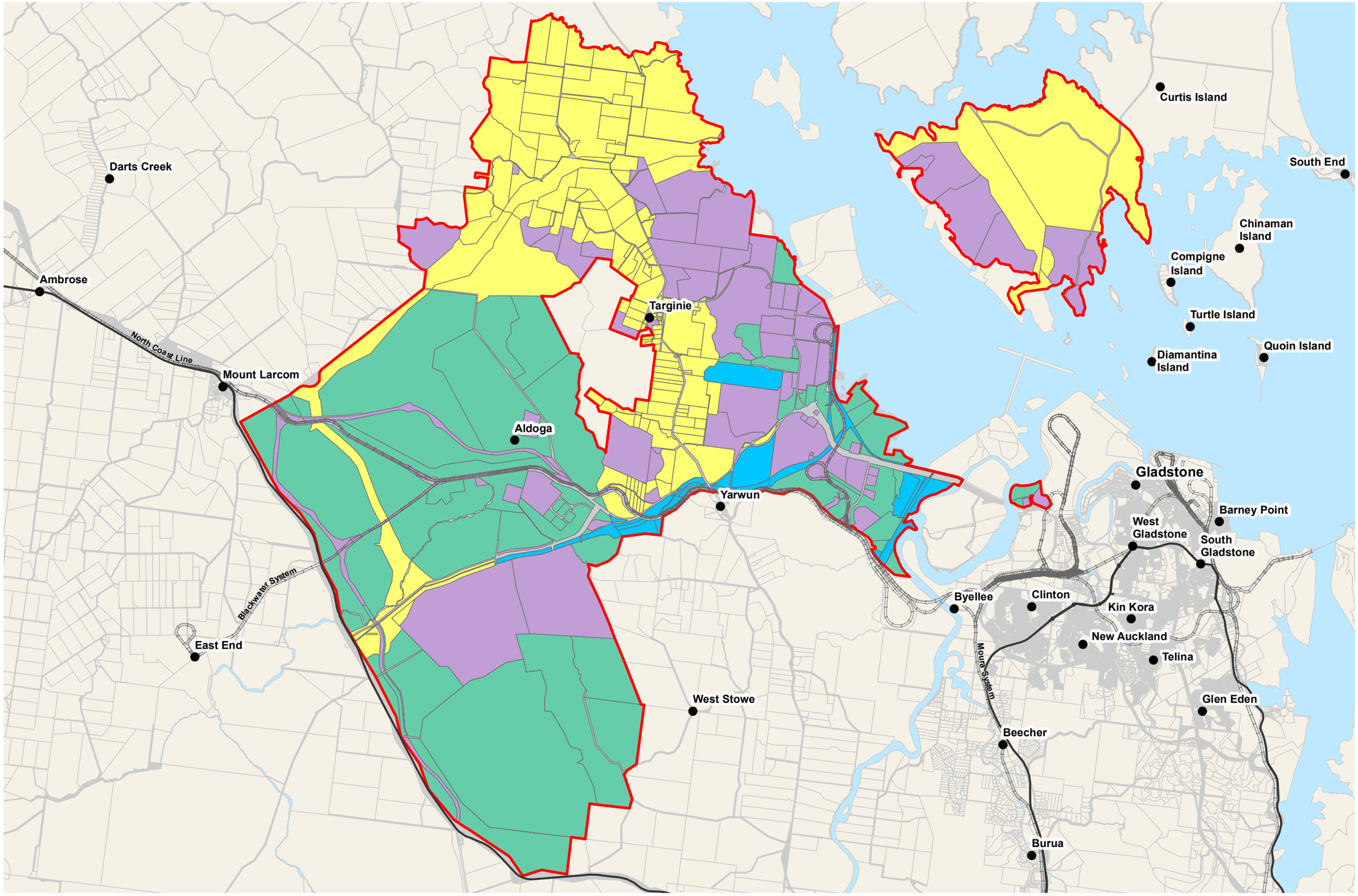

Legend

Land Ownership (QVAS July 2024)

- Land owned by Gladstone Ports Corporation Ltd
- Land owned by the Minister for Economic Development Queensland
- Land owned/managed by the Coordinator-General
- Other land owners

- Gladstone State Development Area boundary
- Property boundary (July 2024)
- Road casements
- Rivers/water bodies
- Major roads
- Existing railways
- Localities

0 0.5 1 2 3 4
Kilometres

Map Size: **A3**
Coordinate System: GDA 1994 MGA Zone 56
Projection: Transverse Mercator
Datum: GDA 1994

Map produced by the Department of State Development and Infrastructure Spatial Services Unit, 15/07/2024

COORDINATOR-GENERAL

Queensland Government

© Copyright the State of Queensland (Department of State Development and Infrastructure) 2024. No liability accepted for any loss or damage which may arise from the use or reliance upon this information.

Path: S:\Projects\State_Development_Areas\Gladstone SDA\Land_ownership\MXD\20240701_GSDA_Land_Ownership_A3L.mxd