

KEY MAP

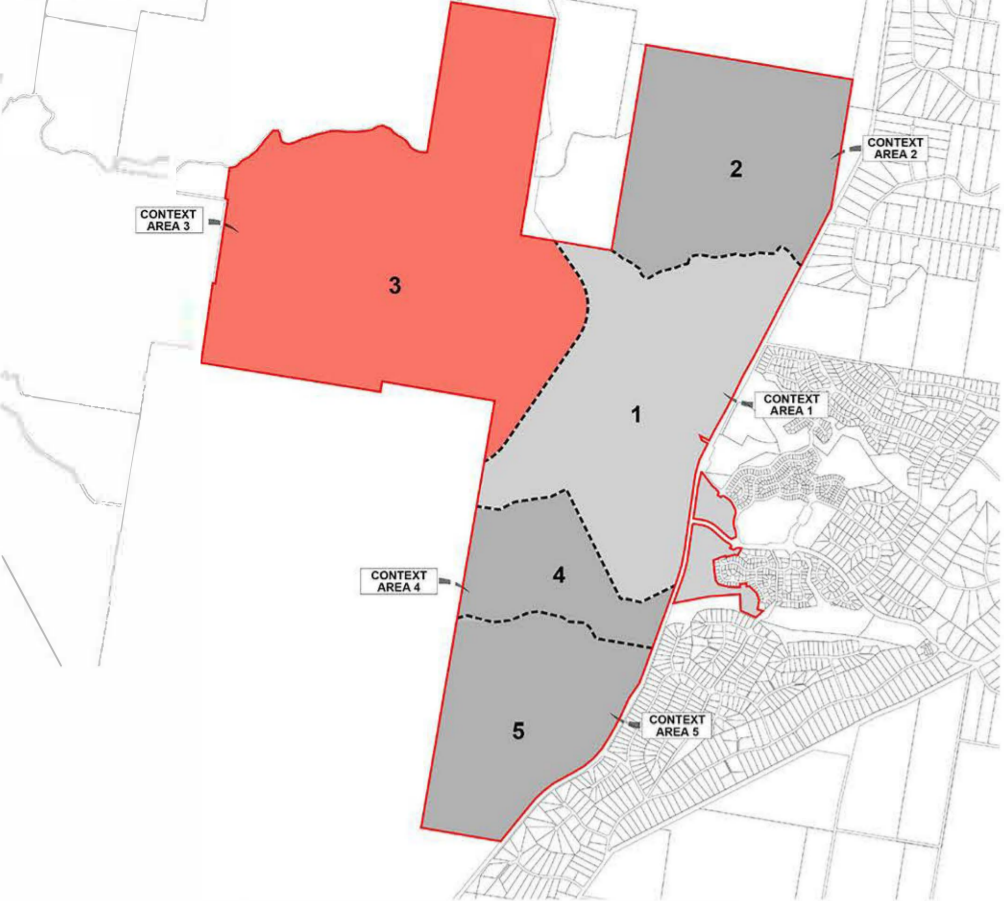

**AMENDED IN RED**  
 By: Gabrielle Shepherd  
 Date: 29 May 2023

**ENDORSED**  
 Date: 31 May 2023  
 MEDQ

**FLAGSTONE  
 CONTEXT AREA 3  
 CONTEXT PLAN**

PLAN REF: 110056-499F  
 DATE: 03 FEBRUARY 2023  
 CLIENT: PEET  
 DRAWN BY: MD  
 CHECKED BY: DG

LEGEND

- PEET Flagstone Site Boundary
- - - Context Area Three Site Boundary
- - - - - Other Context Area Boundaries
- ||||| Rail Line
- ||||| Slope Affected Land (≥15%)
- 400m Walkable Catchments
- Arterial Road
- Trunk Connector Road
- - - Minor Road Linkages
- Environmental Protection Zone Core Area
- - - Environmental Rectified Constraints (Refer Saunders Havill Group SBAR)
- ▨ Indicative Core Corridor (100m) (Refer Saunders Havill Group SBAR)
- ▨ Indicative Outer Corridor (200m) (Refer Saunders Havill Group SBAR)
- Linear Open Space Network / Stormwater Management
- District Recreation Park
- District Sports Park (minimum useable area of 7.5ha)
- Regional Sports Park (minimum useable area of 15ha)
- ▨ Scenic Amenity of Ridgeline to be Considered in Detailed Design
- ★ Neighbourhood Recreation Node
- ★ Civic Park Node
- State Primary School
- Low Density Residential - 15 dw / ha \*
- District Centre (Residential Components - Minimum 25 dw / ha)
- Neighbourhood Centre
- ★ Indicative Local Community Centre Location
- ★ Potential Neighbourhood Centre Location (Subject to Feasibility Studies)
- ★ Potential Indicative School Site Location and Indicative Size (Subject to State Agency Acquisition)
- ★ Indicative Ambulance Station Location (x 2) (1 x Subject to State Agency Acquisition)
- ★ Indicative HLZ Reservoir

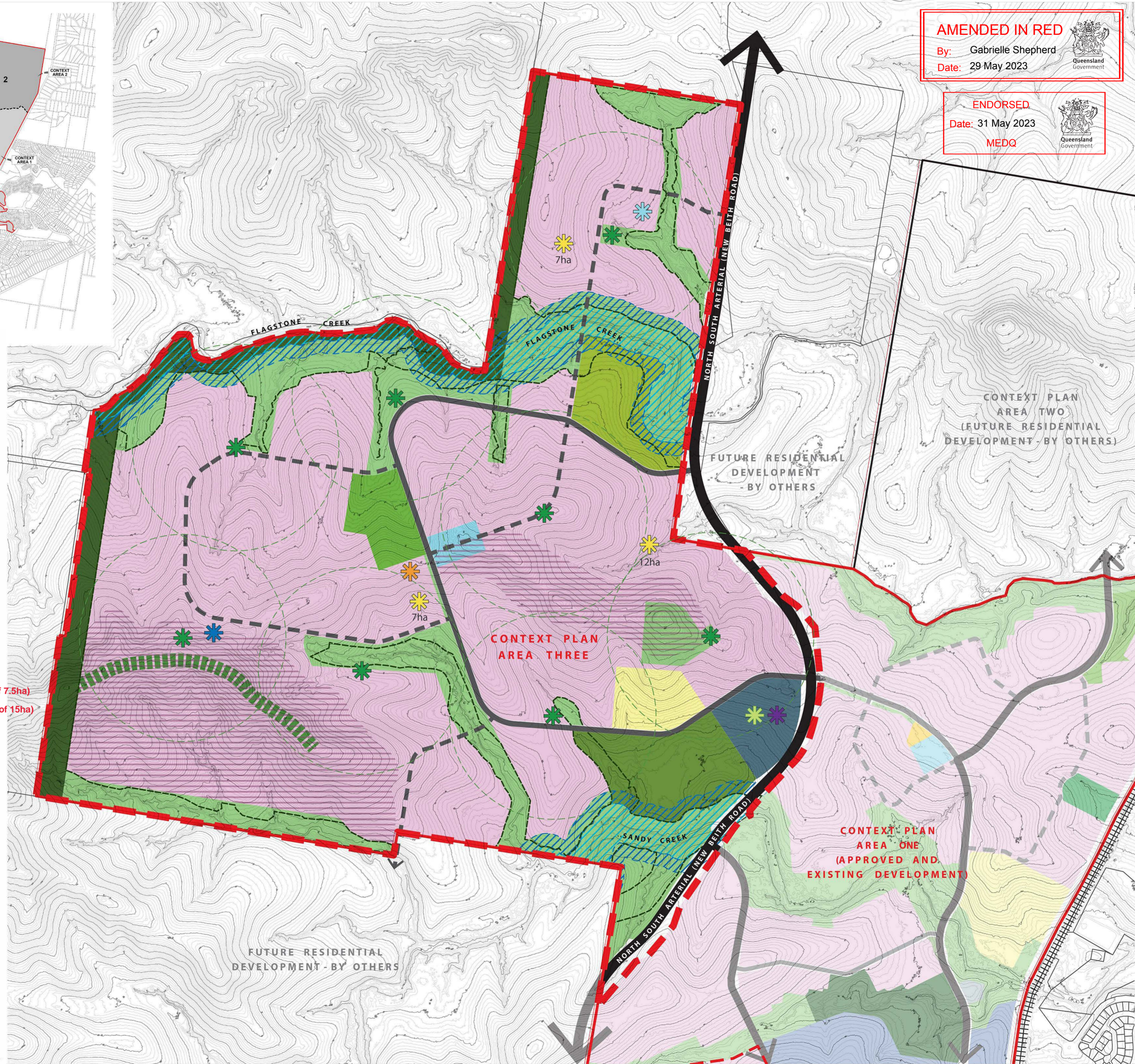

**DISCLAIMER**  
 The contents of this plan are conceptual and for discussion purposes only. All areas and dimensions are approximate and subject to relevant studies, survey, engineering and Council approval.

The information used in this plan is drawn from the following sources:  
 Site Boundaries: VENT  
 Customer: MEDQ  
 Contour: ELVIS  
 Environmental Constraints: Saunders Havill Group Engineering Colliers.

**URBAN DESIGN**  
 Level: 4 HQ South  
 530 Wickham Street  
 PO Box 1559  
 Fortitude Valley QLD 4006  
 T +61 7 3539 9500  
 www.upsgroup.com.au

**UPS**  
 © COPYRIGHT PROTECTS THIS PLAN  
 Unauthorised reproduction or associated use is prohibited.  
 Please contact the author.



KEY MAP

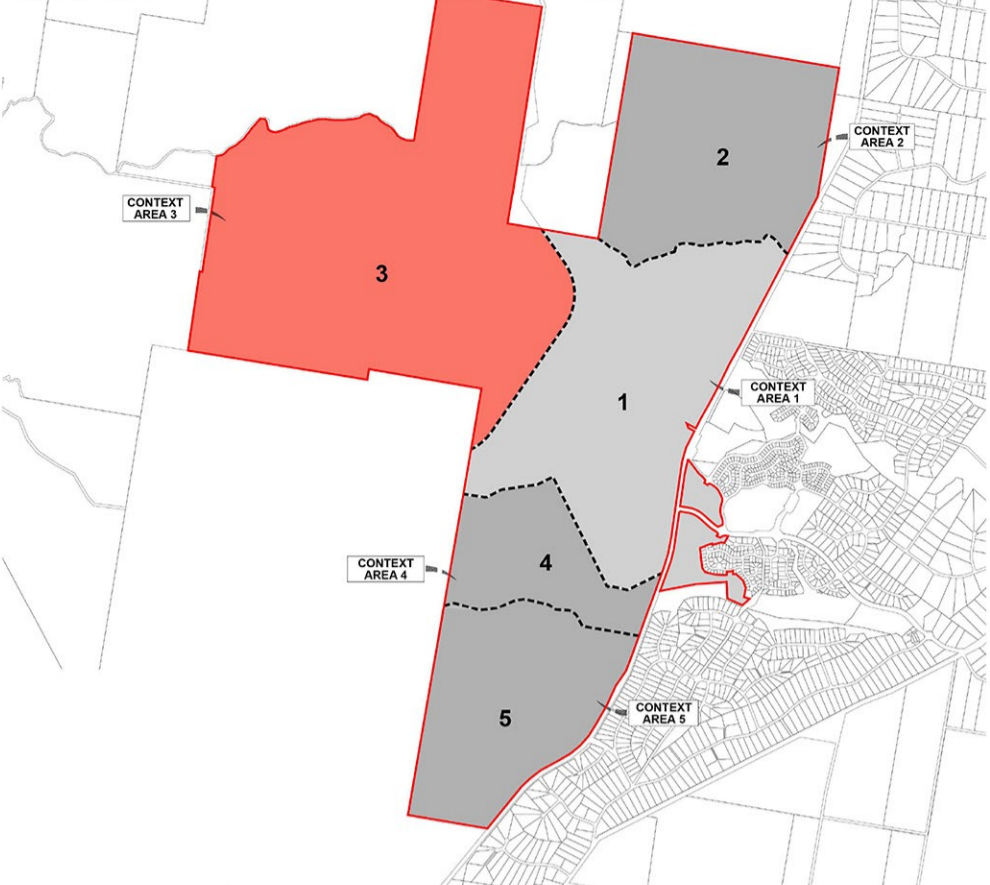

LEGEND

- PEET Flagstone Site Boundary
- - - Context Area Three Site Boundary

ENGINEERING OVERLAY

- ✱ Indicative HLZ Reservoir
- - - Conceptual HLZ Service Area
- Wyaralong Interconnector Pipeline Alignment - Contained within the western side of the New Beith Road Reserve and a contiguous 11m wide easement to be provided in favour of Seqwater
- 300mm Trunk Gravity Sewer Main
- 375mm Trunk Gravity Sewer Main
- 450mm Trunk Gravity Sewer Main
- 525mm Trunk Gravity Sewer Main
- Existing Trunk Gravity Sewer Main
- Sewer DCOP Node (Start / End Point)
- GM020 DCOP Trunk Sewer ID

Engineering overlays are indicative only and subject to future detailed design.

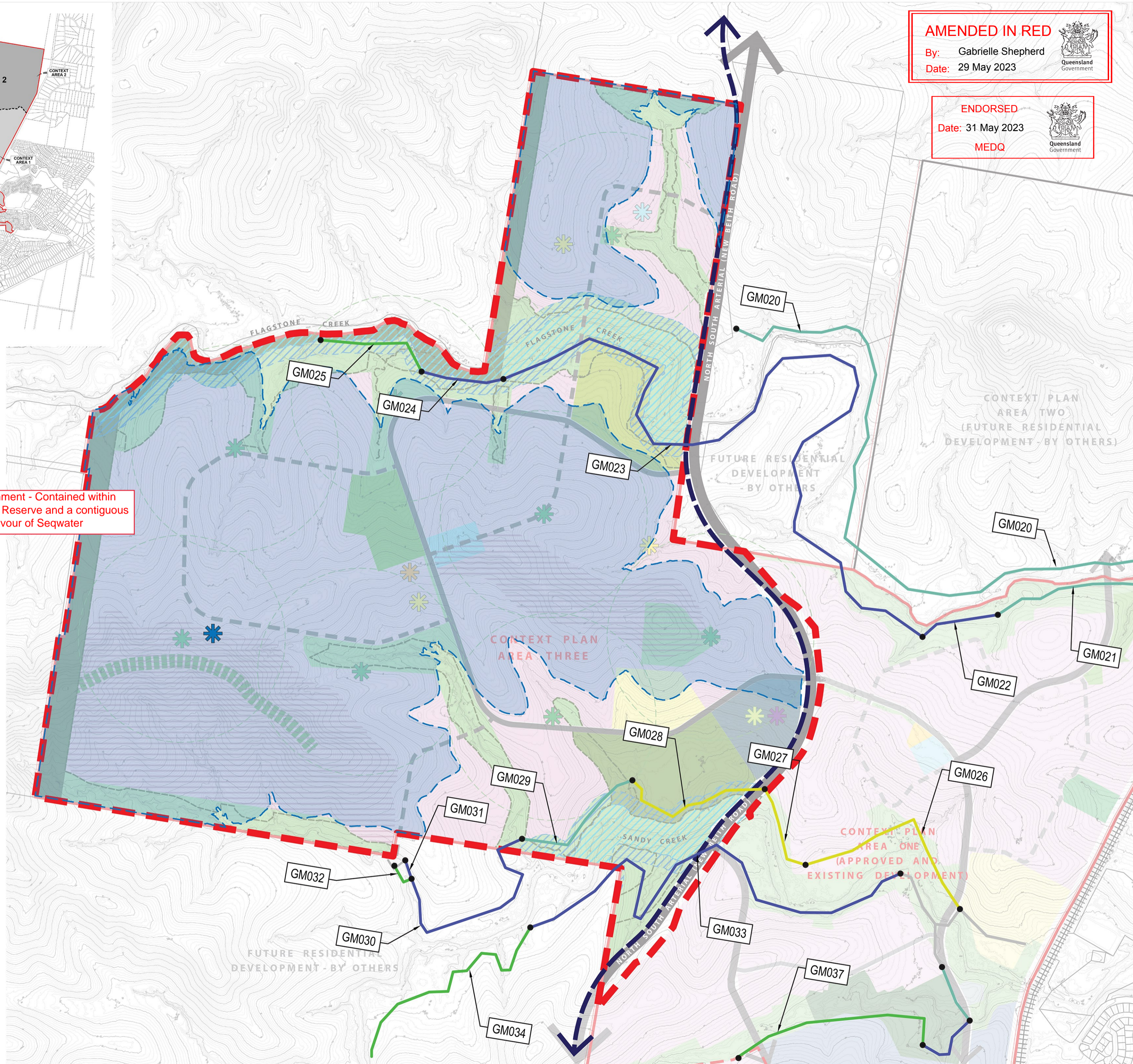

**AMENDED IN RED**  
 By: Gabrielle Shepherd  
 Date: 29 May 2023  
 Queensland Government

**ENDORSED**  
 Date: 31 May 2023  
 MEDQ  
 Queensland Government

FLAGSTONE  
 CONTEXT AREA 3  
 CONTEXT PLAN  
 ENGINEERING  
 OVERLAY

PLAN REF: 110056-541A  
 DATE: 09 FEBRUARY 2023  
 CLIENT: PEET  
 DRAWN BY: MD  
 CHECKED BY: DG

**DISCLAIMER**  
 The contents of this plan are conceptual and for discussion purposes only. All areas and dimensions are approximate and subject to relevant studies, survey, engineering and Council approval.  
 The information used in this plan is drawn from the following sources:  
 Site Boundaries: Vents  
 Colours: DCOM  
 Contours: ELVIS  
 Environmental Constraints: Saunders Havill Group  
 Engineering: Colliers.

URBAN DESIGN  
 Level 4 HQ South  
 520 Wickham Street  
 Fortitude Valley QLD 4008  
 T +617 3539 9500  
 www.rpsgroup.com.au



© COPYRIGHT PROTECTS THIS PLAN  
 Unauthorised reproduction or amendment not permitted.  
 Please contact the author.