

LEGEND

ELECTRICAL AND LIGHTING

- E(OH) — ELECTRICAL OVERHEAD - DESIGN
- E(U) — ELECTRICAL UNDERGROUND - DESIGN
- ^{EP} POLE - DESIGN
- ☒ TRANSFORMER - DESIGN
- * LIGHT POLE - DESIGN
- ^{MSB} MAIN SWITCHBOARD (MSB)
- - - E(TL) - - - EXISTING ELECTRICAL OVERHEAD - 66kv
- - - E(OH) - - - EXISTING ELECTRICAL OVERHEAD - 33kv
- ^{EP} POLE - EXISTING

GENERAL

- [Red dashed line] LAND ACQUISITION AREA
- [Grid pattern] WASTEWATER IRRIGATION AREA (IF REQUIRED)
- [Red dashed line] DCDB CADASTRE
- [Red dashed line] BOUNDARY SETBACKS
- X - PERIMETER FENCE
- [Blue dashed line] WATERCOURSE - DIGITISED

ELECTRICAL AND LIGHTING NOTES:

1. WHERE PRACTICAL UGL/CPB JV'S PREFERENCE IS TO CONNECT TO AN ERGON ENERGY SUPPLY RATHER THAN OPERATE THE CAMP FROM GENERATORS.
2. ERGON ENERGY TO PROVIDE NEW POINT OF SUPPLY BY CONNECTING TO EXISTING 33KV OVERHEAD LINE ALONG THE WESTERN BOUNDARY OF THE SITE WHERE IT MEETS THE NORTHERN ACCESS ROAD. EARLY ENGAGEMENT WITH ERGON ENERGY IS UNDERWAY TO CONFIRM SUITABILITY OF THE PROPOSED CONNECTION POINT.
3. EARLY ADVICE FROM ERGON INDICATES THAT 2x POLE MOUNTED TRANSFORMERS WILL BE NEEDED TO MEET EXPECTED 1000kVA DEMAND.
4. PROPOSED GENERATOR LOCATION - GENERATORS ARE EXPECTED AS A BACK-UP SUPPLY (OR AS THE MAINS SUPPLY - REFER NOTE.2).
5. CAR PARK LIGHTING TO BE PROVIDED IN ACCORDANCE WITH AS/NZS 1158.3.1 SUB-CATEGORY PC3. FOR THIS AREA LIGHTING IS EXPECTED TO CONSIST OF APPROXIMATELY EIGHT (8) X 6m POLES AT 35m SPACING AND LIGHTING ARRANGEMENT TO BE CONFIRMED.
6. LIGHTING TO COMPLY WITH AS4282 CONTROL OF THE OBTRUSIVE EFFECTS OF OUTDOOR LIGHTING, ZONE A2 LOW DISTRICT BRIGHTNESS.
7. GENERAL AREA LIGHTING WITHIN THE CONSTRUCTION CAMP TO BE PROVIDED FROM LIGHTING MOUNTED TO EACH PORTABLE BUILDING AND SUPPLEMENTED WHERE REQUIRED FOR WALKWAYS AND COMMON SPACES.

-WARNING-
TO PROTECT THE ENVIRONMENT, CLEARING SHALL BE IN ACCORDANCE WITH THE SPECIFICATION AND CONFINED TO THAT REQUIRED FOR EARTHWORKS, DRAINAGE AND FENCING. EXISTING TREES, SHRUBS AND GRASSES NOT AFFECTED BY THE ABOVE WORKS SHALL BE RETAINED AND DISTURBED AS LITTLE AS POSSIBLE.

-WARNING-
BEWARE OF UNDERGROUND SERVICES
THE LOCATION OF UNDERGROUND SERVICES ARE APPROXIMATE ONLY AND THE EXACT POSITION SHOULD BE PROVEN ON SITE. NO GUARANTEE IS GIVEN THAT ALL SERVICES ARE SHOWN.

REFERENCE FILES ATTACHED: CU2-HU00-XRF-PAS-100-1950- CU2-HU00-XRF-PAS-100-1850- CU2-HU00-XRF-PAS-100-1155- CU2-HU00-XRF-PAS-100-1115- CU2-HU00-XRF-PAS-100-1190

DRAWING REVISION HISTORY					
No.	DESCRIPTION	DRAWN	DESIGNED	REVIEWED	DATE
1	REVISION UPDATE - ISSUE FOR APPROVAL	D.McKenzie	C.Squires	A.Bool	08/02/2024
0	ISSUE FOR APPROVAL	D.McKenzie	C.Squires	C.Squires	08/09/2023

APPROVED
ORIGINAL COPY ON FILE
"e" SIGNED BY
Chris Squires RPEQ 22749
SIGNED
DATE 08/09/2023

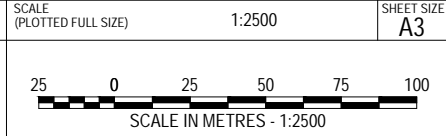

pitt&sherry
pittsh.com.au Phone 1300 748 874 ABN 67 140 184 309
© 2023 PITT & SHERRY (OPERATIONS) PTY LTD. THE DOCUMENT MAY ONLY BE USED FOR THE PURPOSE FOR WHICH IT WAS COMMISSIONED AND IN ACCORDANCE WITH THE TERMS OF ENGAGEMENT.

CLIENT UGL / CPB JV
PROJECT COPPERSTRING 2032 - CAMPS CONSTRUCTION FACILITIES
STATUS FOR APPROVAL

DRAWING TITLE HUGHENDEN - CAMP & LAYDOWN ELECTRICAL AND LIGHTING PLAN
DATUMS: GDA20 Z55
CLIENT No. CU2
DRAWING No. CU2-HU00-DRG-PAS-100-0007
REVISION 1
PRINT IN COLOUR
Feb. 8, 24 - 15:33:01 Name: CU2-HU00-DRG-PAS-100-0007.dwg Updated By: David McKenzie