

SETOUT COORDINATES				
POINT	EASTING	NORTHING	R.L.	REMARKS
1	311025.063	7364783.312	-	FENCE
2	311039.202	7364811.232	-	FENCE
3	311066.315	7364807.886	-	FENCE
4	311069.259	7364806.395	-	FENCE
5	311054.137	7364776.533	-	ACCESS GATE
6	311050.934	7364770.209	-	FENCE
7	311030.384	7364780.617	-	ACCESS GATE
8	311043.092	7364795.601	-	PUMP STATION SLAB
9	311047.611	7364804.521	-	PUMP STATION SLAB
10	311056.773	7364799.882	-	PUMP STATION SLAB
11	311052.254	7364790.960	-	PUMP STATION SLAB
12	311049.064	7364787.757	-	DISCHARGE STUB UP
13				NOT IN USE
14	311056.671	7364802.175	-	SUCTION STUB UP
15	311040.880	7364800.084	-	GENERATOR SLAB
16	311042.687	7364803.653	-	GENERATOR SLAB
17	311044.471	7364802.749	-	GENERATOR SLAB
18	311042.664	7364799.181	-	GENERATOR SLAB
19	311060.254	7364808.313	-	HV KIOSK SLAB
20	311063.231	7364807.946	-	HV KIOSK SLAB
21	311062.864	7364804.968	-	HV KIOSK SLAB
22	311059.887	7364805.336	-	HV KIOSK SLAB
23	311065.895	7364805.469	-	POWER POLE
24	311045.072	7364802.180	-	ELECTRICAL PIT
25	311048.534	7364808.418	-	ELECTRICAL PIT

PLANS AND DOCUMENTS
referred to in the
SDA APPROVAL



SDA approval: AP2024/014

LEGEND:

- EXISTING:
- FENCE
 - WATER OTHER
 - ELECT'L POWER (OH or UG)
 - TELSTRA CABLE
 - SLURRY PIPELINE
 - PROPOSED EEPL-TW (PL-001)
 - PROPOSED EEPL-TW (PL-002)



SITE LAYOUT PLAN

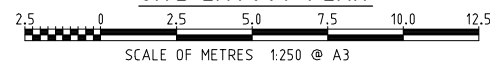

REGISTERED PROFESSIONAL ENGINEER OF QUEENSLAND
NAME:
RPEQ NO.:
DIVISION:
SIGNATURE: _____ DATE: -/-/-

ISSUED FOR TENDER
NOT TO BE USED FOR CONSTRUCTION PURPOSES

REV	DATE	REVISION DESCRIPTION	DRN	CHKD	EXT. APP.	GAWB ACC.	REFERENCE DRAWINGS	NUMBER
D	23/11/24	ISSUED FOR TENDER	BD	MM	PS	-		
C	21/11/24	PRELIMINARY DESIGN DEVELOPED	BD	MM	PS	-		
B	06/11/24	DESIGN DEVELOPMENT	BD	MM	PS	-		
A	07/10/24	PRELIMINARY DESIGN ISSUED FOR REVIEW	BD	MM	PS	-		



Gladstone Area Water Board

136 Goondoon Street Gladstone Q 4680 PO Box 466 Gladstone Q 4680 Tel: (07) 4976 3000 ABN: 88 409 667 181

DRAWN BY: BERNARD I. D. 23/09/24
DESIGNED BY: MICHAEL MARIES 23/09/24
REVIEWED BY: PETER SEMIANIW 23/09/24
ACCEPTANCE BY: RPEQ APPROVAL
GAWB ACCEPTANCE

EAST END PIPELINE - RAW WATER
LANDING ROAD PUMP STATION
SITE LAYOUT

P2024_12-PS-002-002

PROJECT No. GAWB # SIZE A3 DRAWING No. XXX-X-XXXXX SCALE AS NOTED REV D

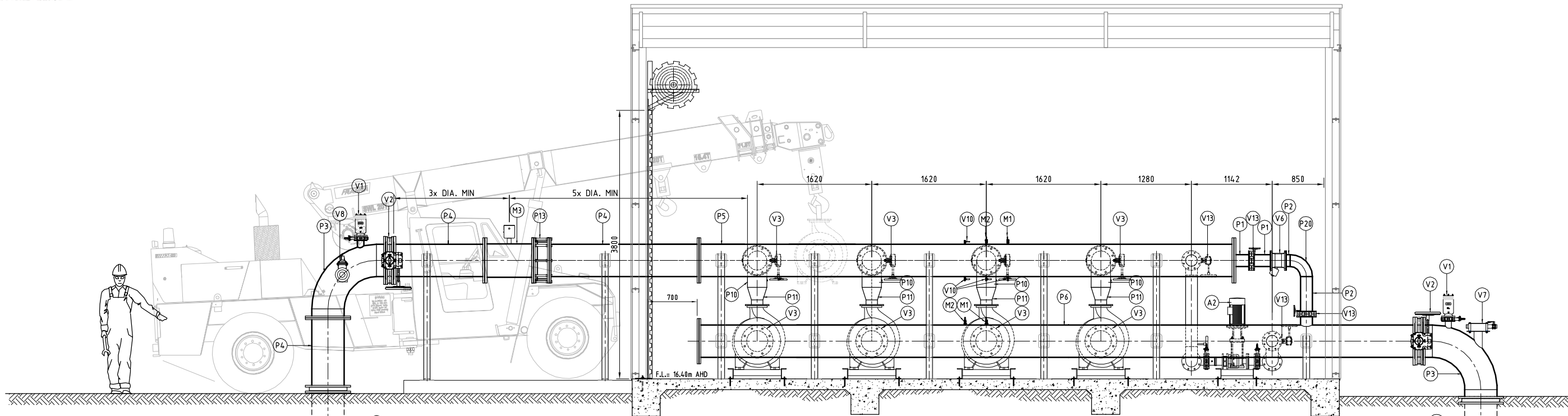

A SECTION
003 SCALE: 1:60 @ A3

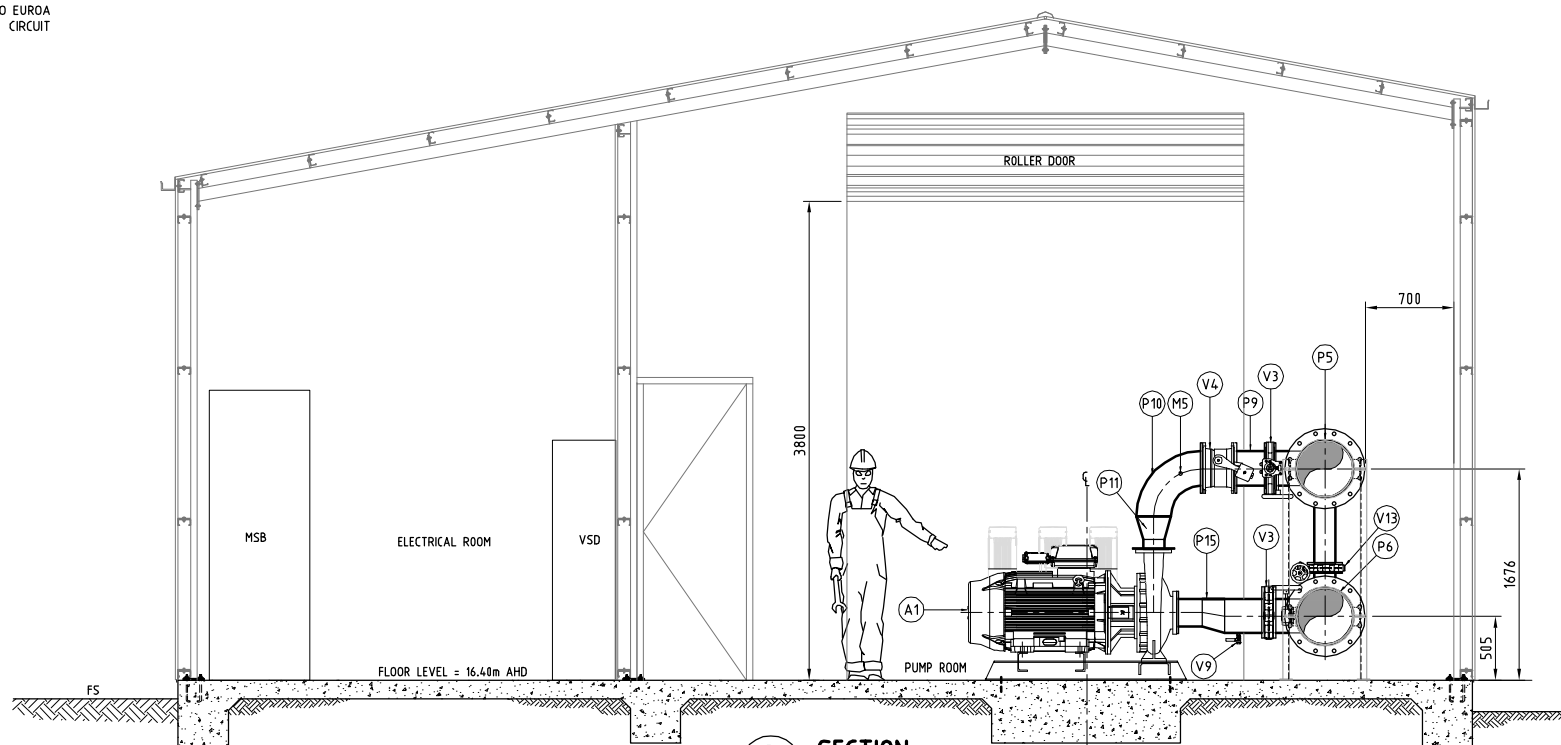

B SECTION
003 SCALE: 1:60 @ A3

NOTES:

- PIPEWORK SCHEDULE LOCATED ON DWG P2024_12-PS-002-003.
- CONTRACTOR TO CONFIRM ALL DIMENSIONS ON SITE BEFORE MANUFACTURING.
- CONTRACTOR TO ENSURE PIPEWORK IS PROPERLY SUPPORTED.
- INSULATED GASKET SETS TO BE PROVIDED BETWEEN STAINLESS STEEL AND DIEL PIPEWORK AND FITTINGS.
- DENSO PROTECTION TO BE PROVIDED TO ALL BELOW GROUND FITTINGS.
- ALL STAINLESS STEEL PIPEWORK SHOWN TO BE GRADE 316 SCHEDULE 10.
- NON-RETURN VALVE COUNTERWEIGHTS TO BE ENCLOSED IN PROTECTIVE CAGE FOR SAFETY. NOT SHOWN FOR CLARITY.

PLANS AND DOCUMENTS
referred to in the
SDA APPROVAL

SDA approval: AP2024/014



REGISTERED PROFESSIONAL ENGINEER OF QUEENSLAND
NAME:
RPEQ NO.:
DIVISION:
SIGNATURE: _____ DATE: -/-/

ISSUED FOR TENDER
NOT TO BE USED FOR CONSTRUCTION PURPOSES



REV	DATE	REVISION DESCRIPTION	DRN	CHKD	EXT. APP.	GAWB ACC.	REFERENCE DRAWINGS	NUMBER
D	23/11/24	ISSUED FOR TENDER	BD	MM	PS	-		
C	21/11/24	PRELIMINARY DESIGN DEVELOPED	BD	MM	PS	-		
B	06/11/24	DESIGN DEVELOPMENT	BD	MM	PS	-		
A	07/10/24	PRELIMINARY DESIGN ISSUED FOR REVIEW	BD	MM	PS	-		



Gladstone Area Water Board

DRAWN BY: BERNARD I. D. 23/09/24
DESIGNED BY: MICHAEL MARIES 23/09/24
REVIEWED BY: PETER SEMIANIW 23/09/24
ACCEPTANCE BY: RPEQ APPROVAL
GAWB ACCEPTANCE

EAST END PIPELINE - RAW WATER
LANDING ROAD PUMP STATION
PIPEWORK SECTIONS

P2024_12-PS-002-004

PROJECT No.	SIZE	DRAWING No.	SCALE	REV
GAWB #	A3	XXX-X-XXXX	AS NOTED	D

136 Goodson Street Gladstone Q 4680 PO Box 466 Gladstone Q 4680 Tel: (07) 4976 3000 ABN: 88 409 667 181

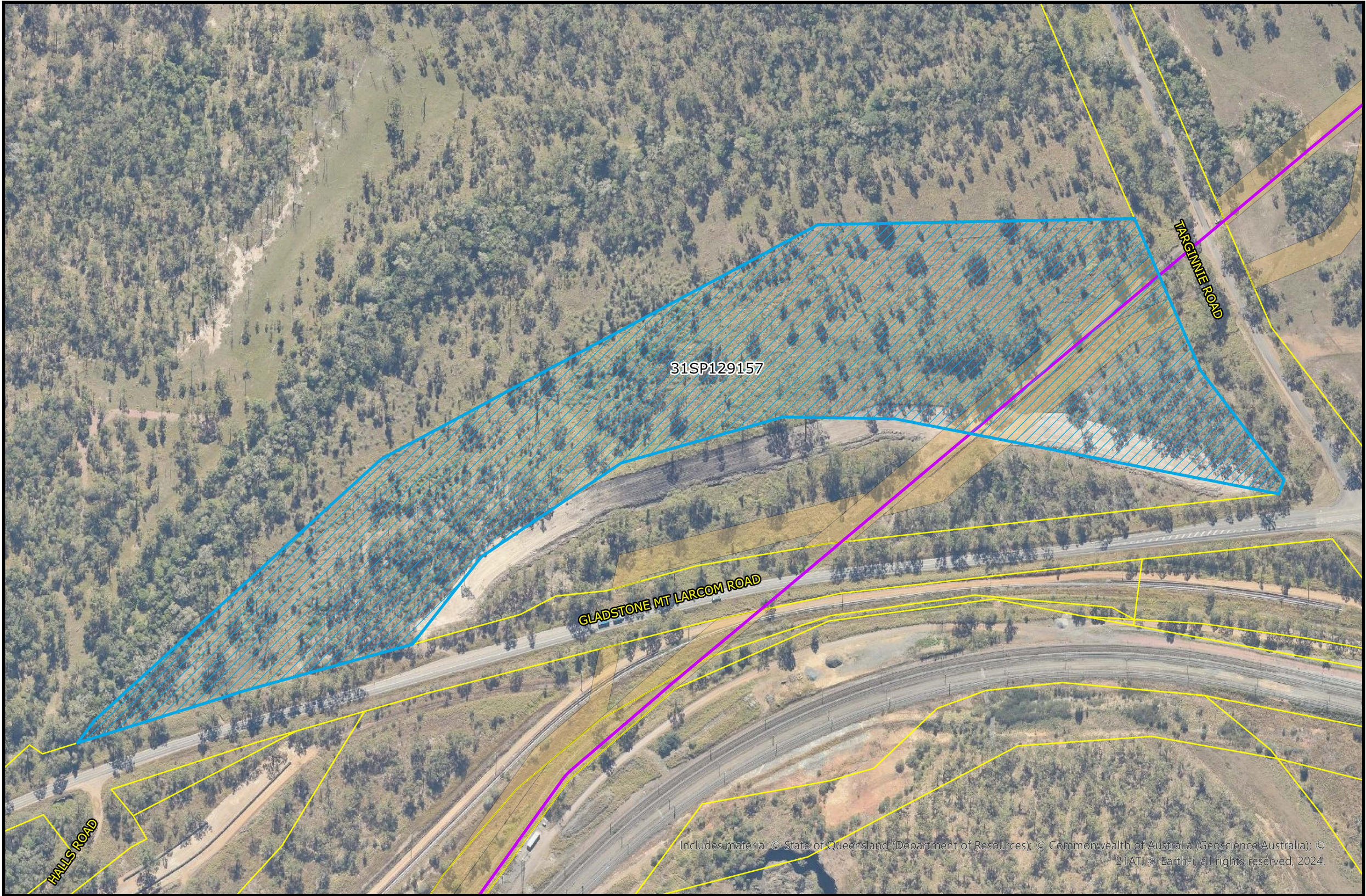

EAST END RAW WATER PIPELINE PROJECT
FIGURE 1 : LAND SUBJECT TO LAND OWNERS REQUEST
LOT 31 ON SP129157

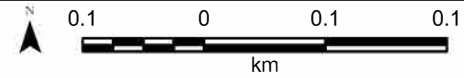

Spatial Reference

Legend

- Lot 31 on SP129157
- East End Raw Water Pipeline
- Easement
- Property Boundary

PLANS AND DOCUMENTS referred to in the SDA APPROVAL



SDA approval: AP2024/014

Includes material © State of Queensland (Department of Resources); © Commonwealth of Australia (Geoscience Australia); © 2014; © Earth-i; all rights reserved, 2024.

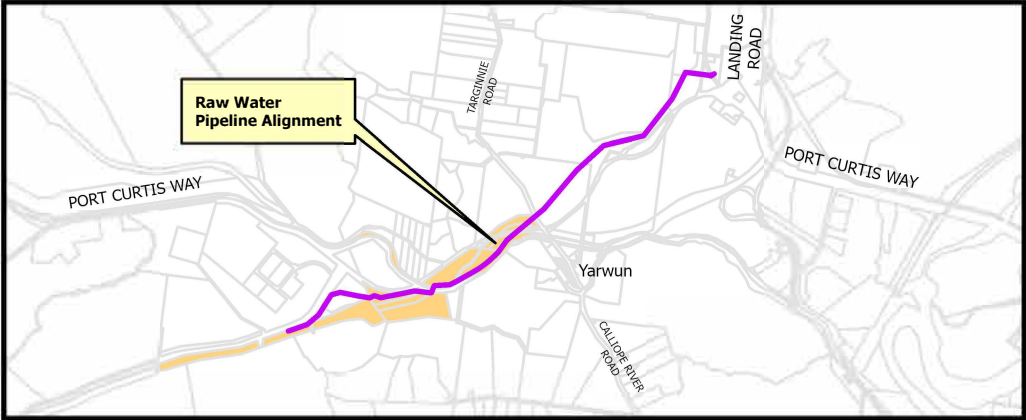
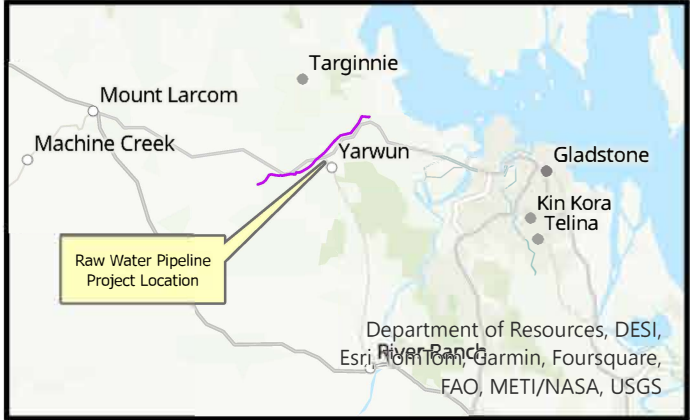

PROPERTY DETAILS	
LAND OWNER	Gladstone Ports Corporation Limited
LOCAL GOVERNMENT	Gladstone Regional Council

PROJECTION UTM ZONE 56
(Datum GDA2020)

© Copyright Gladstone Area Water Board (GAWB). This map/drawing is the property of GAWB and must not be copied or reproduced without the authority of GAWB. No liability will be accepted for any loss or damage which may arise from the use of or reliance upon this information.
Compiled by: C. Kelso Date 19/11/2024
D:\GDA2020\ArcGIS\Projects\CAP2020-069
000-G-MAP-3293 Version x Date 19/11/2024

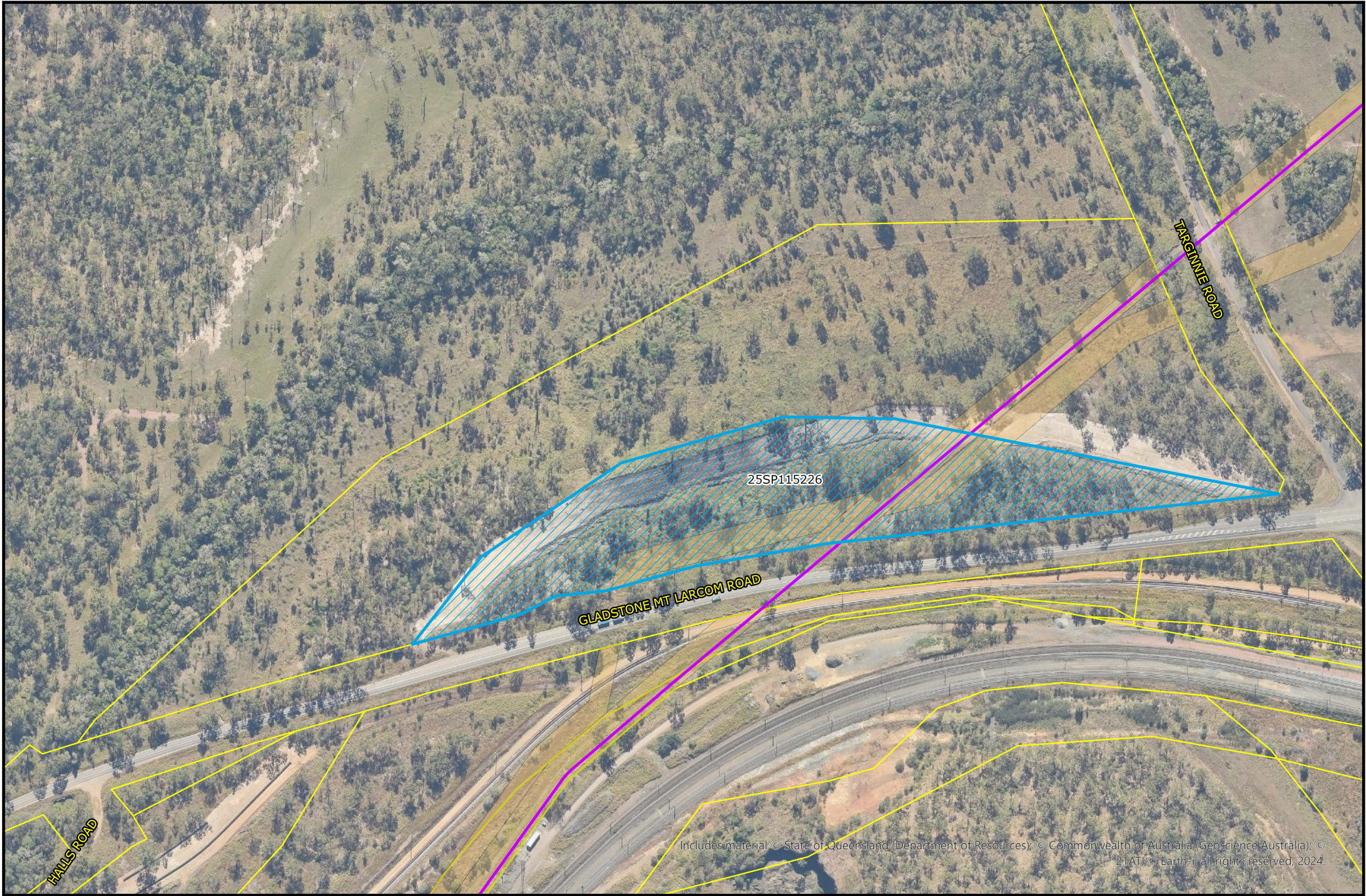

**EAST END RAW WATER PIPELINE PROJECT
FIGURE 2 : LAND SUBJECT TO LAND
OWNERS REQUEST
LOT 25 ON SP115226**

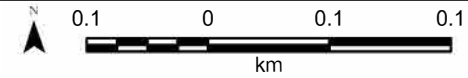

Spatial Reference

Legend

- Lot 25 on SP115226
- East End Raw Water Pipeline
- Easement
- Property Boundary

PLANS AND DOCUMENTS
referred to in the
SDA APPROVAL



SDA approval: AP2024/014

Includes material © State of Queensland (Department of Resources); © Commonwealth of Australia (Geoscience Australia); © 2014; © Earth-i; all rights reserved, 2024.

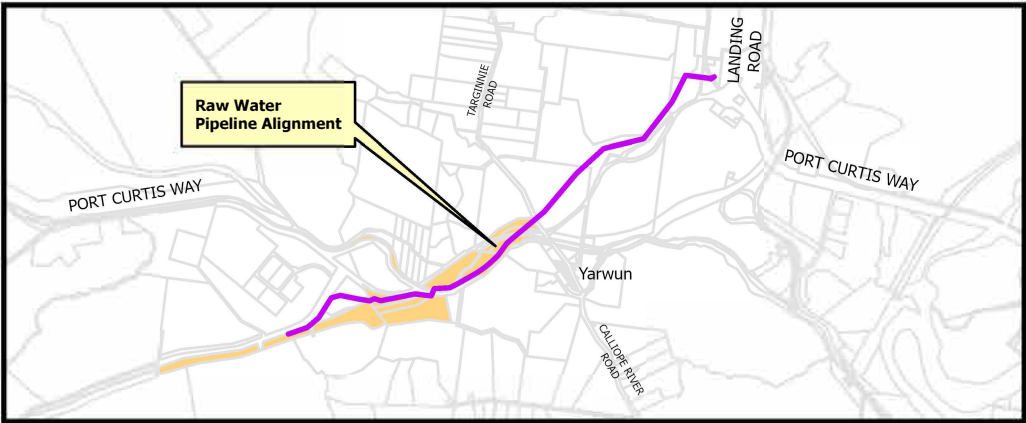
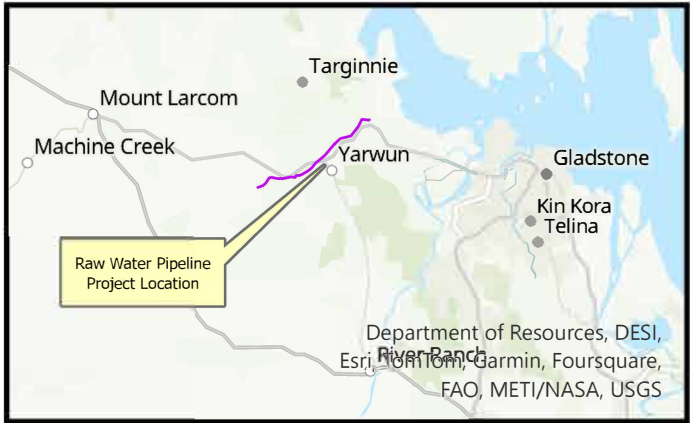

PROPERTY DETAILS	
LAND OWNER	Gladstone Ports Corporation Limited
LOCAL GOVERNMENT	Gladstone Regional Council

**PROJECTION UTM ZONE 56
(Datum GDA2020)**

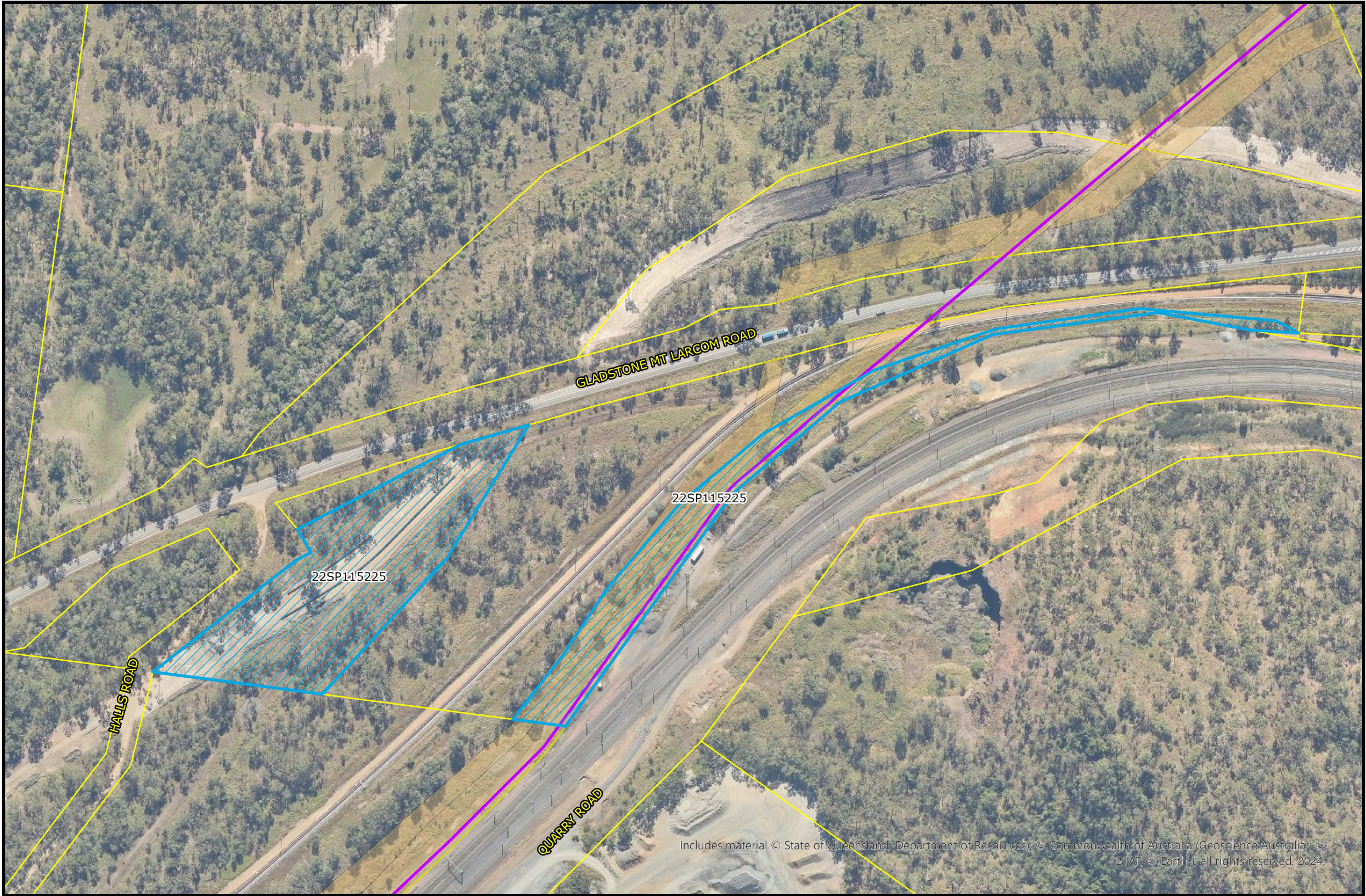

**EAST END RAW WATER PIPELINE PROJECT
FIGURE 3 : LAND SUBJECT TO LAND
OWNERS REQUEST
LOT 22 ON SP115225**

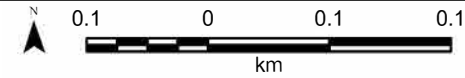

Spatial Reference

Legend

- Lot 22 on SP115225
- East End Raw Water Pipeline
- Easement
- Property Boundary

PLANS AND DOCUMENTS
referred to in the
SDA APPROVAL



SDA approval: AP2024/014

Includes material © State of Queensland (Department of Resources); © Commonwealth of Australia (Geoscience Australia); © 2014; © Earth11 all rights reserved, 2024.

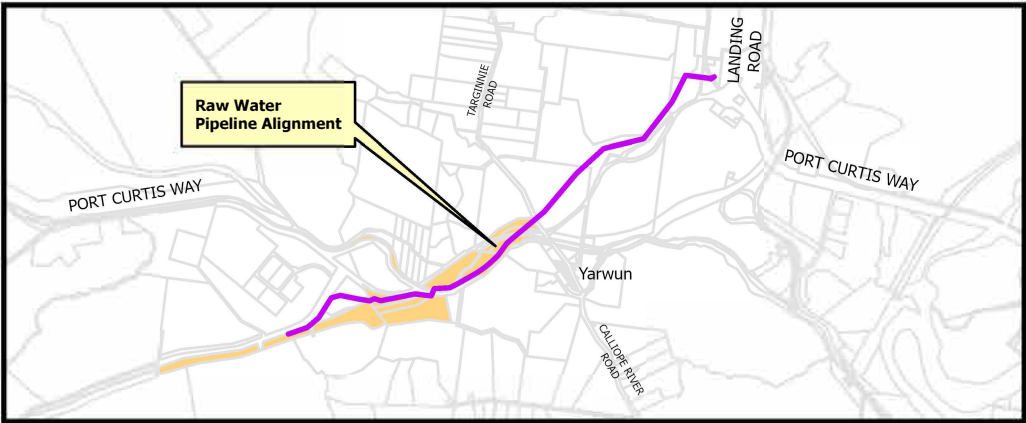
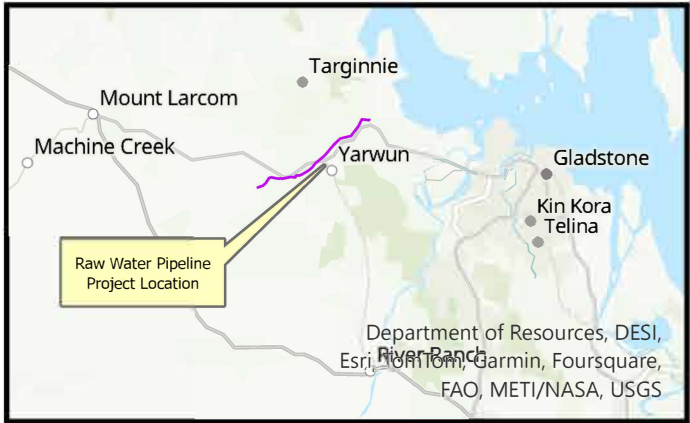

PROPERTY DETAILS	
LAND OWNER	Gladstone Ports Corporation Limited
LOCAL GOVERNMENT	Gladstone Regional Council

**PROJECTION UTM ZONE 56
(Datum GDA2020)**

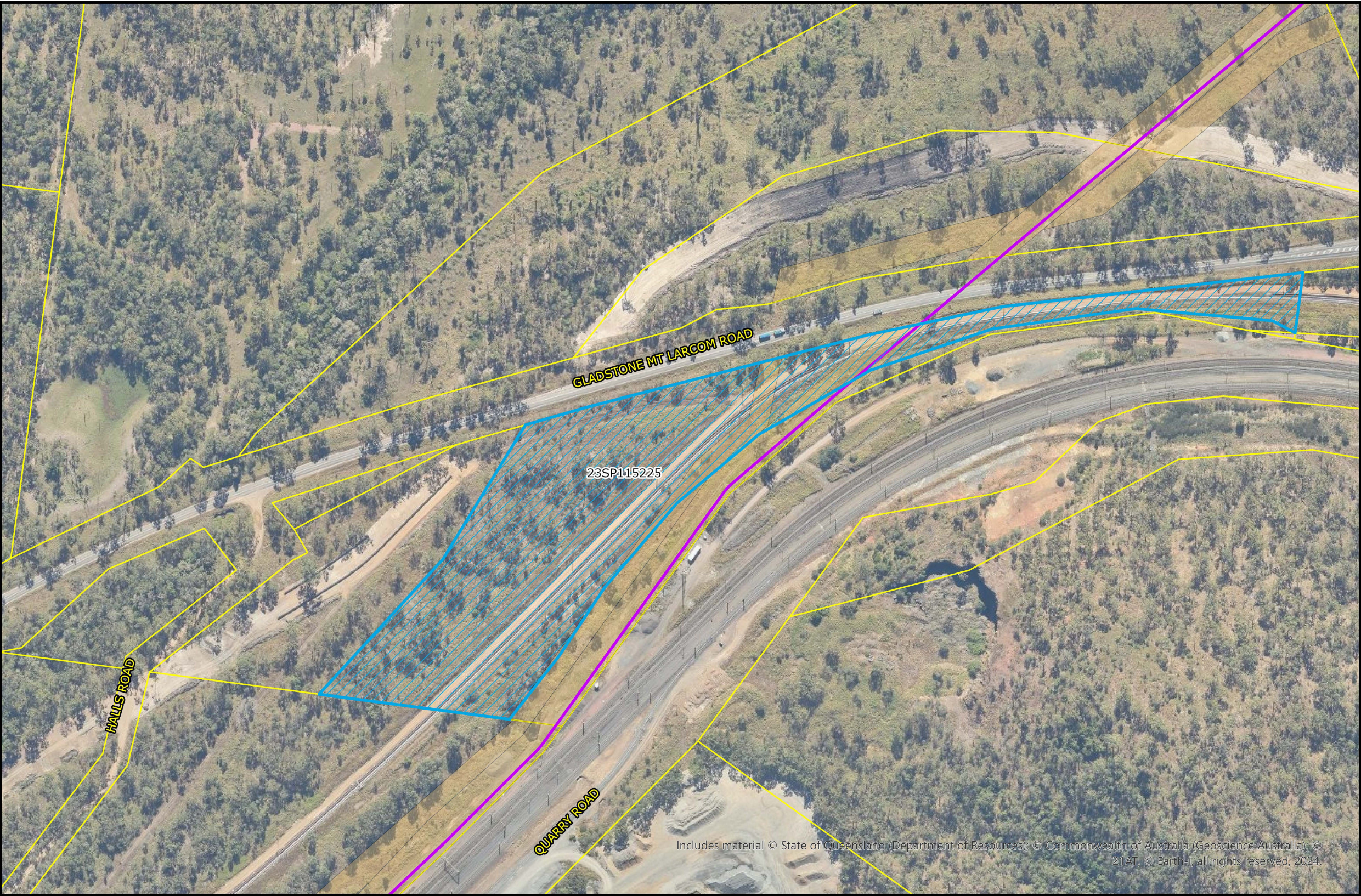

**EAST END RAW WATER PIPELINE PROJECT
FIGURE 4 : LAND SUBJECT TO LAND
OWNERS REQUEST
LOT 23 ON SP115225**

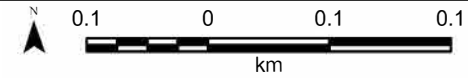

Spatial Reference

Legend

- Lot 23 on SP115225
- East End Raw Water Pipeline
- Easement
- Property Boundary

PLANS AND DOCUMENTS
referred to in the
SDA APPROVAL



SDA approval: AP2024/014

Includes material © State of Queensland (Department of Resources); © Commonwealth of Australia (Geoscience Australia); © 2014; © Earth11 all rights reserved, 2024.

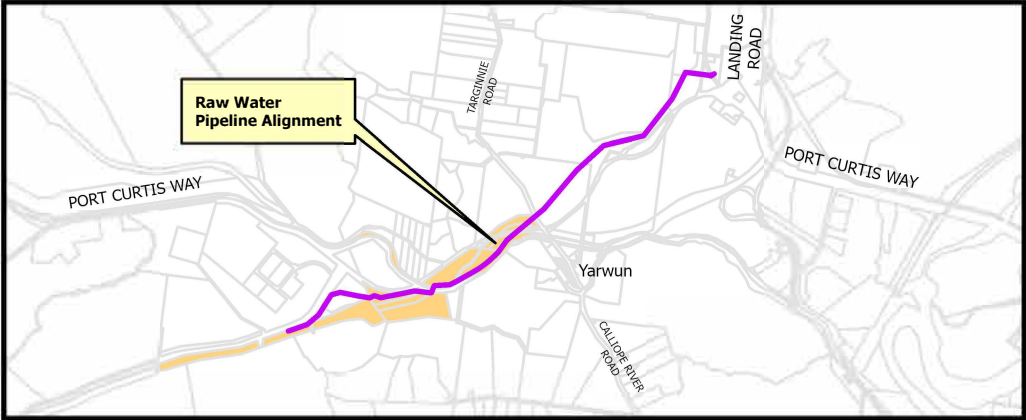
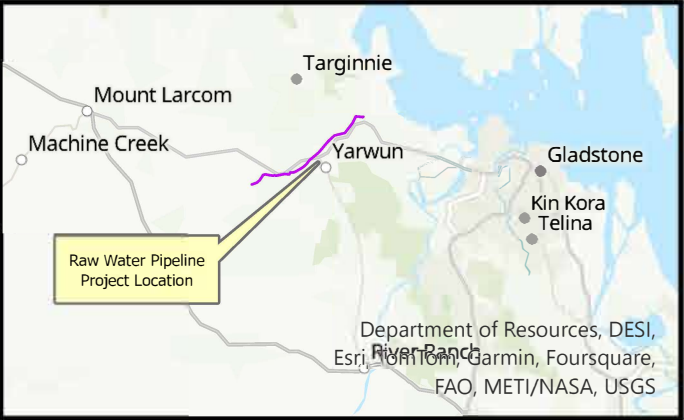

PROPERTY DETAILS	
LAND OWNER	Gladstone Ports Corporation Limited
LOCAL GOVERNMENT	Gladstone Regional Council

**PROJECTION UTM ZONE 56
(Datum GDA2020)**

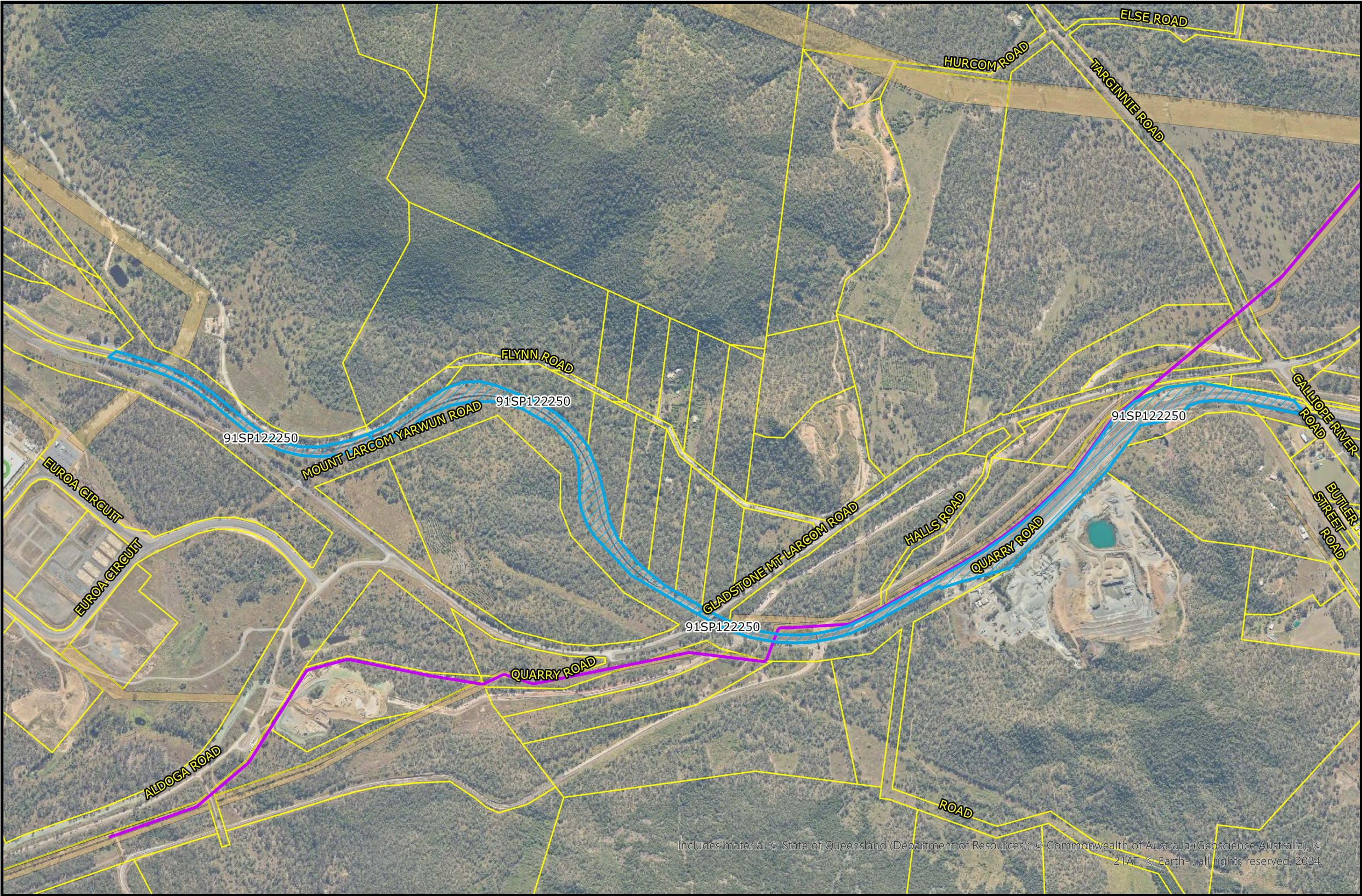

**EAST END RAW WATER PIPELINE PROJECT
FIGURE 5 : LAND SUBJECT TO LAND
OWNERS REQUEST
LOT 91 ON SP122250**

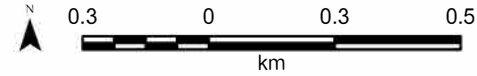

Spatial Reference

Legend

- Lot 91 on SP122250
- East End Raw Water Pipeline
- Easement
- Property Boundary

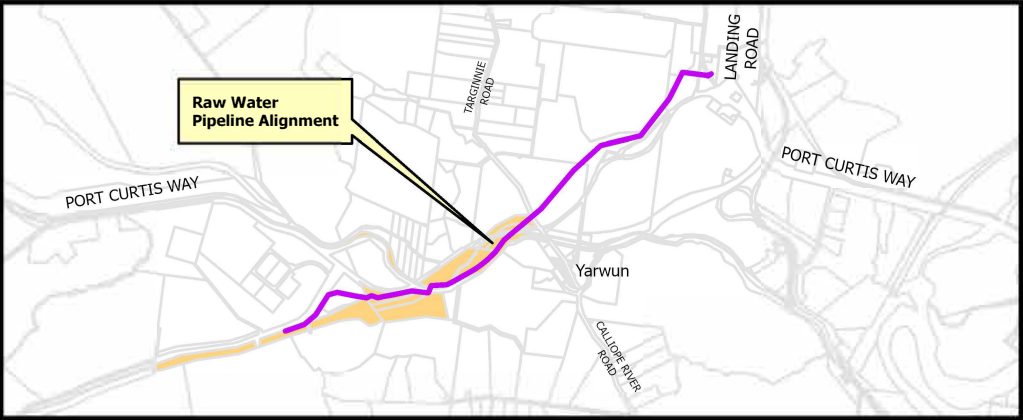
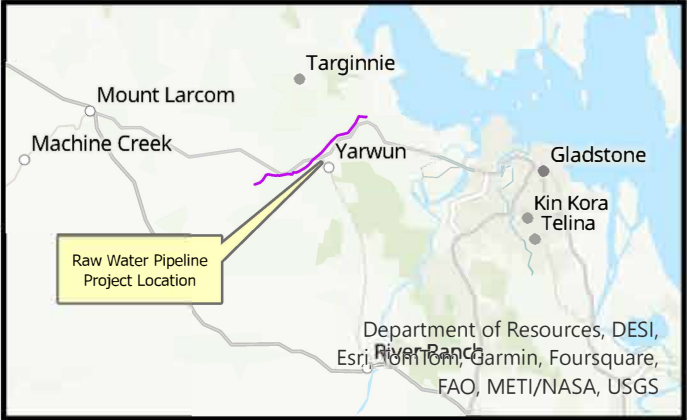

PROPERTY DETAILS	
LAND OWNER	Gladstone Ports Corporation Limited
LOCAL GOVERNMENT	Gladstone Regional Council

**PROJECTION UTM ZONE 56
(Datum GDA2020)**

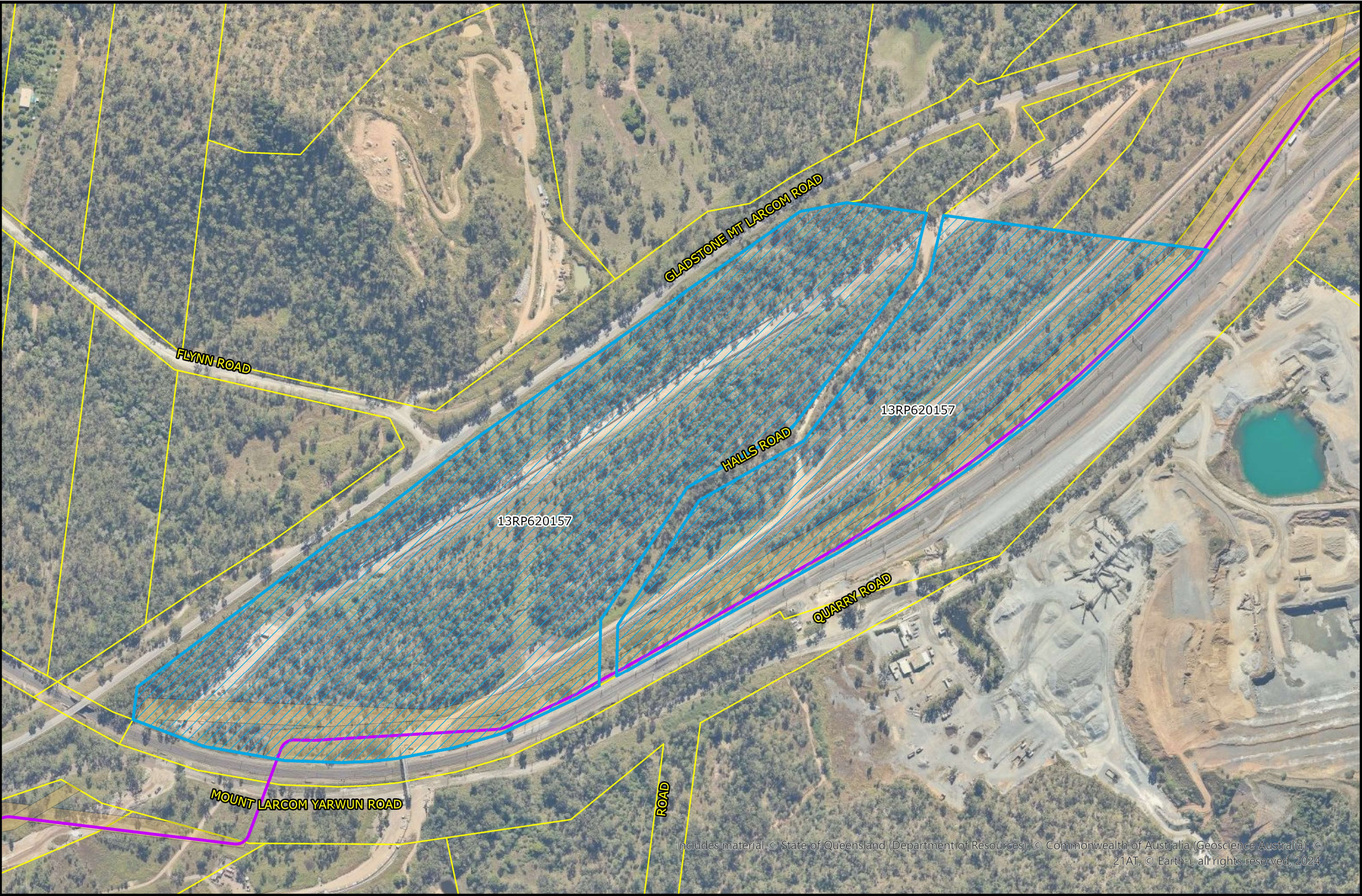

EAST END RAW WATER PIPELINE PROJECT
FIGURE 6 : LAND SUBJECT TO LAND OWNERS REQUEST
LOT 13 ON RP620157

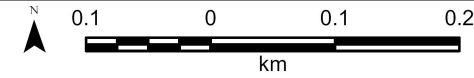

Spatial Reference

Legend

- Lot 13 on RP620157
- East End Raw Water Pipeline
- Easement
- Property Boundary

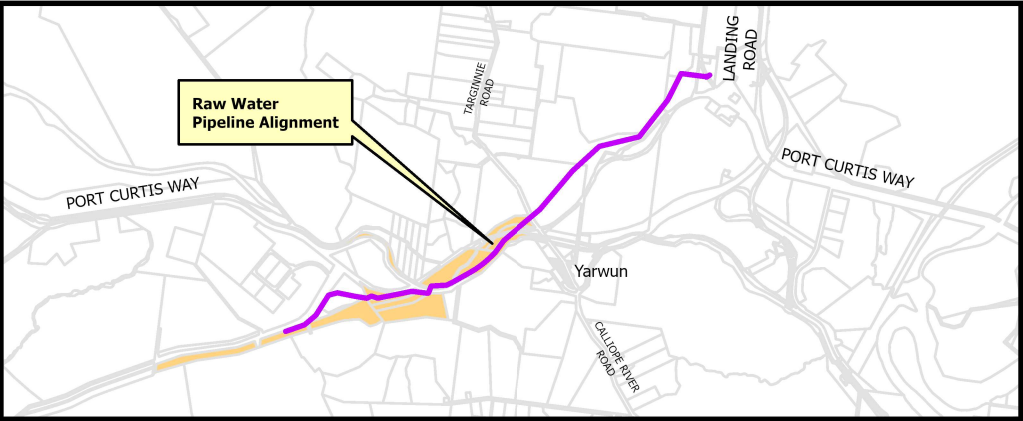
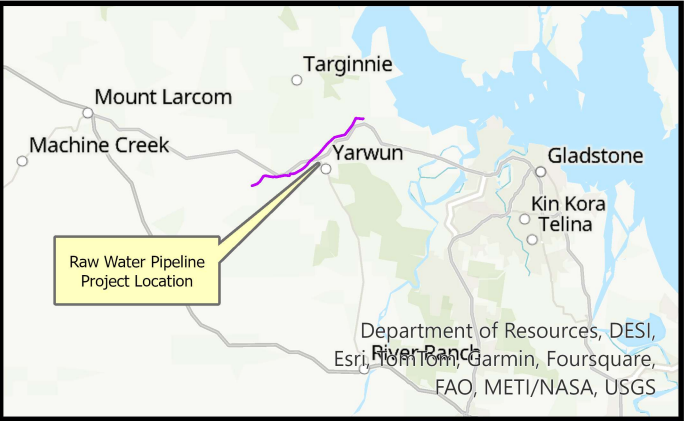

PROPERTY DETAILS	
LAND OWNER	Gladstone Ports Corporation Limited
LOCAL GOVERNMENT	Gladstone Regional Council

PROJECTION UTM ZONE 56
(Datum GDA2020)

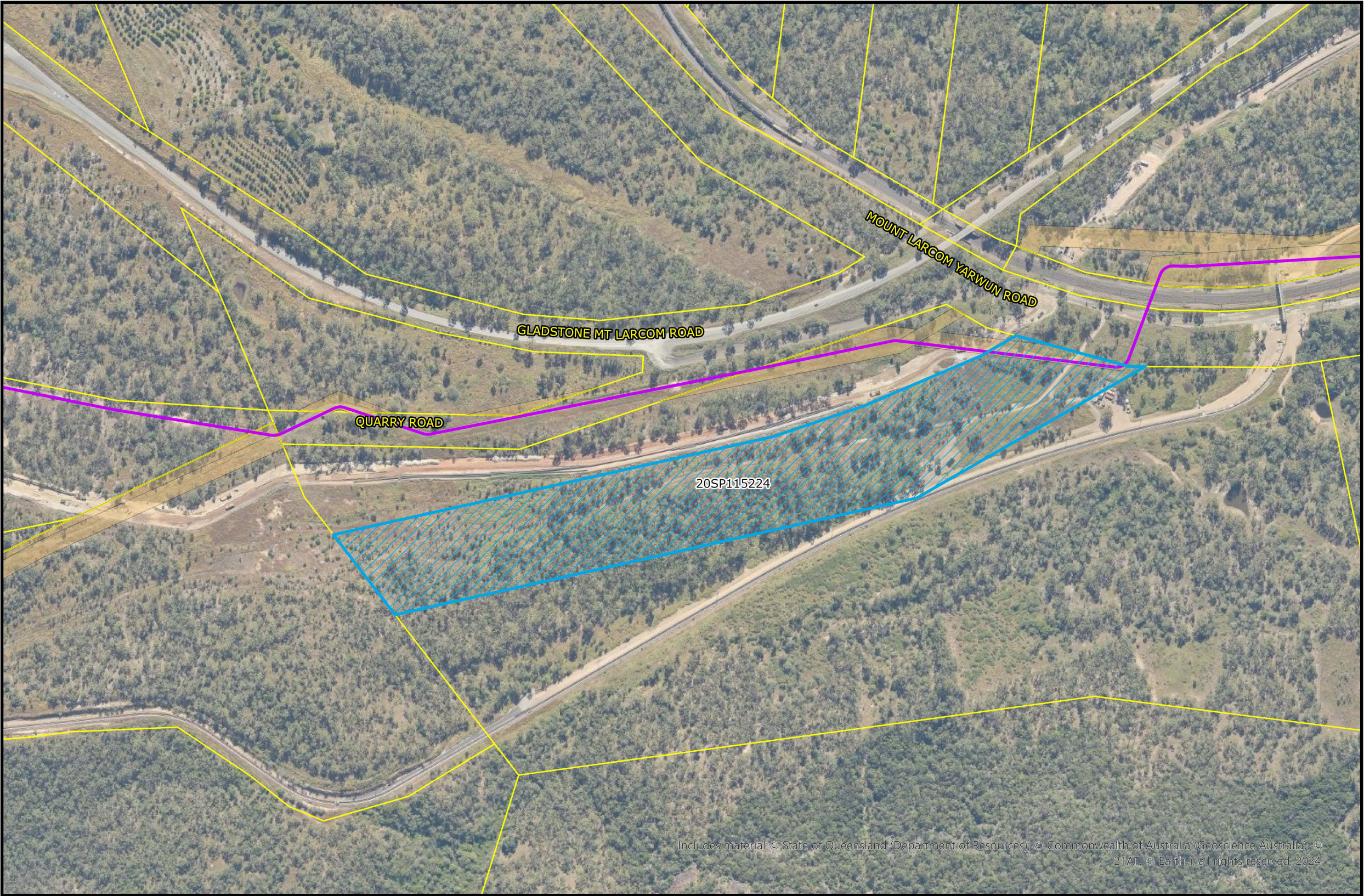



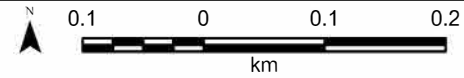

EAST END RAW WATER PIPELINE PROJECT
FIGURE 7 : LAND SUBJECT TO LAND
OWNERS REQUEST
LOT 20 ON SP115224



Spatial Reference

Legend

-  Lot 20 on SP115224
-  East End Raw Water Pipeline
-  Easement
-  Property Boundary

PLANS AND DOCUMENTS
referred to in the
SDA APPROVAL



SDA approval: AP2024/014

Includes material © State of Queensland (Department of Resources); © Commonwealth of Australia (Geoscience Australia); © 21AT; © EarthAI; all rights reserved. 2024.

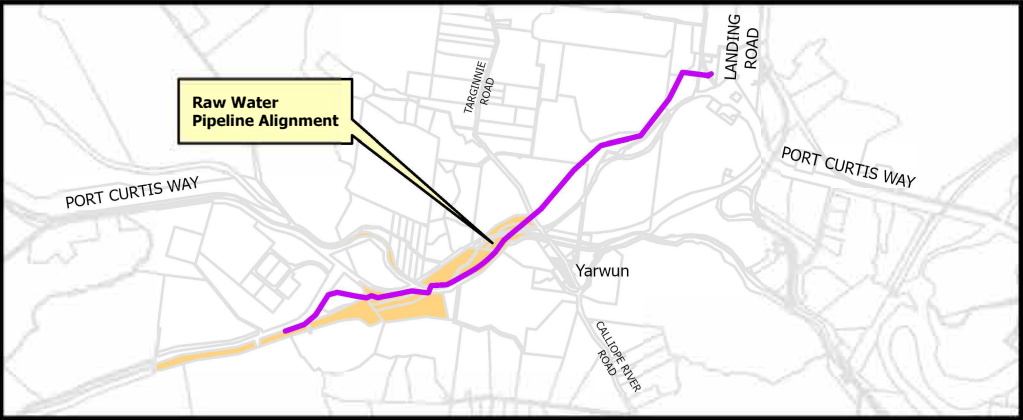
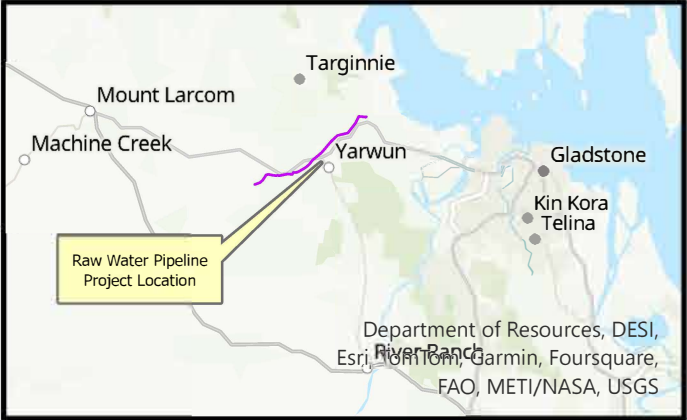

PROPERTY DETAILS	
LAND OWNER	Gladstone Ports Corporation Limited
LOCAL GOVERNMENT	Gladstone Regional Council

PROJECTION UTM ZONE 56
(Datum GDA2020)

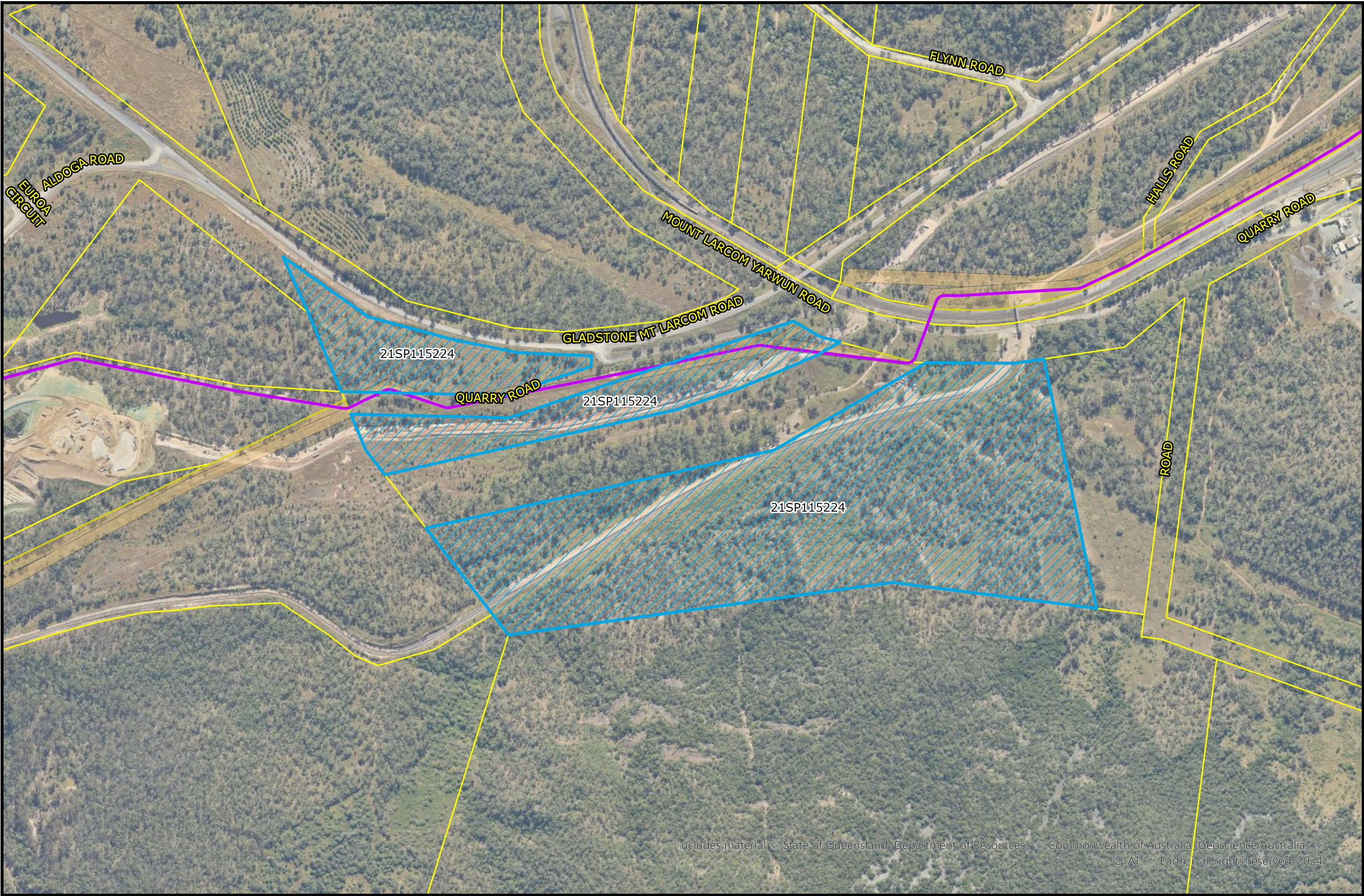

**EAST END RAW WATER PIPELINE PROJECT
FIGURE 8 : LAND SUBJECT TO LAND
OWNERS REQUEST
LOT 21 ON SP115224**

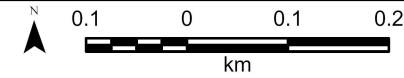

Spatial Reference

Legend

- Lot 21 on SP115224
- East End Raw Water Pipeline
- Easement
- Property Boundary

PLANS AND DOCUMENTS
referred to in the
SDA APPROVAL



SDA approval: AP2024/014

Includes material © State of Queensland (Department of Resources), © Commonwealth of Australia (Geoscience Australia), © 21AT, © Earth, all rights reserved, 2024.

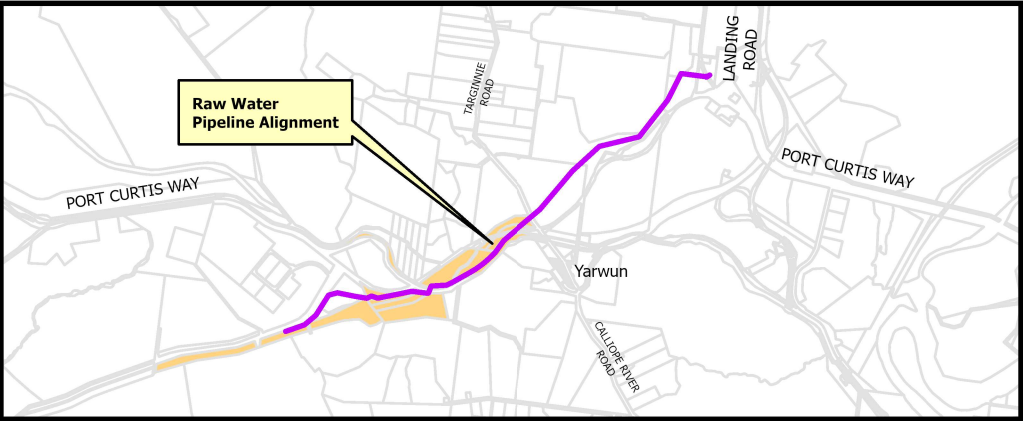
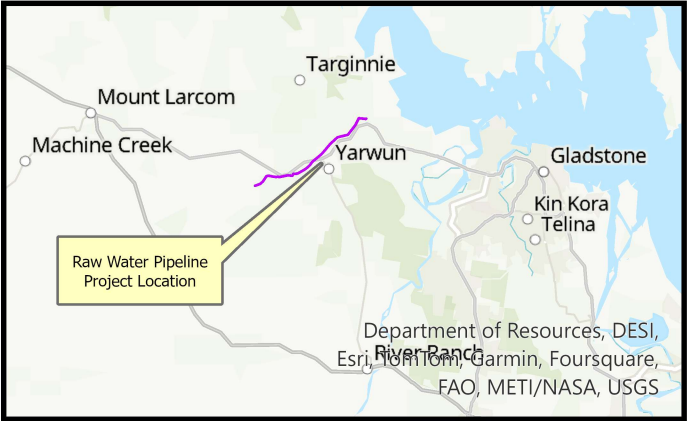

PROPERTY DETAILS	
LAND OWNER	Gladstone Ports Corporation Limited
LOCAL GOVERNMENT	Gladstone Regional Council

**PROJECTION UTM ZONE 56
(Datum GDA2020)**

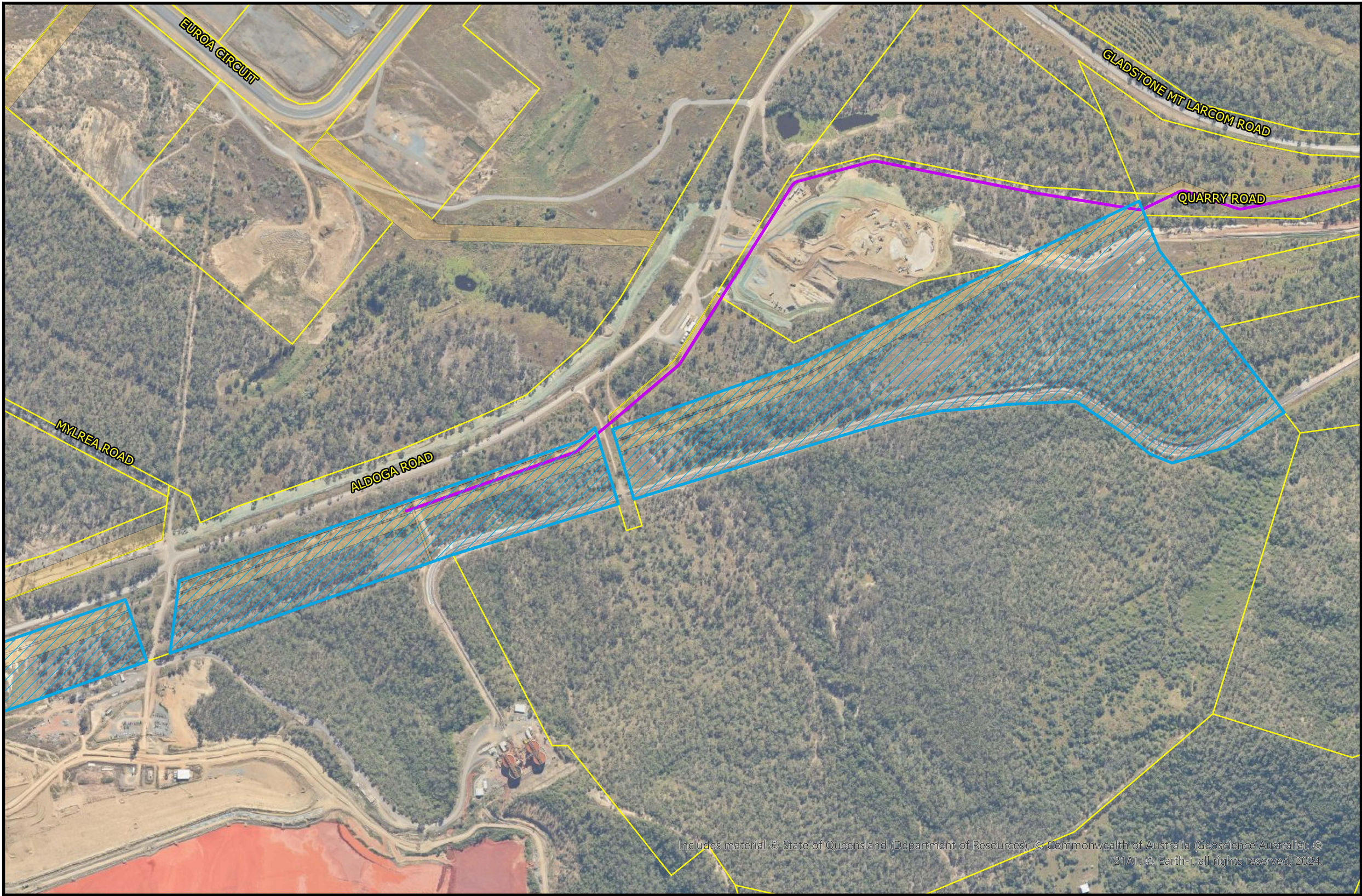

**EAST END RAW WATER PIPELINE PROJECT
FIGURE 9 : LAND SUBJECT TO LAND
OWNERS REQUEST
LOT 7 ON SP177782**

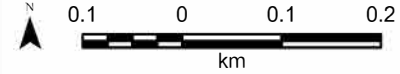

Spatial Reference

Legend

- Lot 7 on SP177782
- East End Raw Water Pipeline
- Easement
- Property Boundary

PLANS AND DOCUMENTS
referred to in the
SDA APPROVAL



SDA approval: AP2024/014

Includes material © State of Queensland (Department of Resources), © Commonwealth of Australia (Geoscience Australia), © 2014, © Earth i, all rights reserved, 2024.

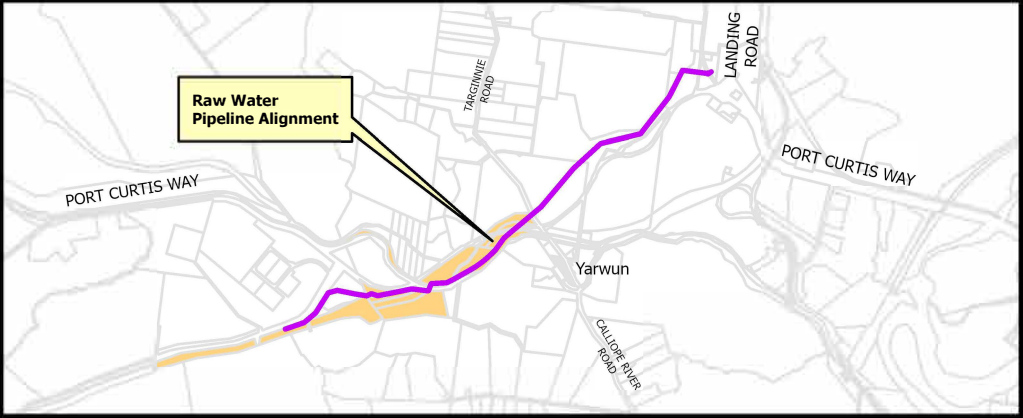
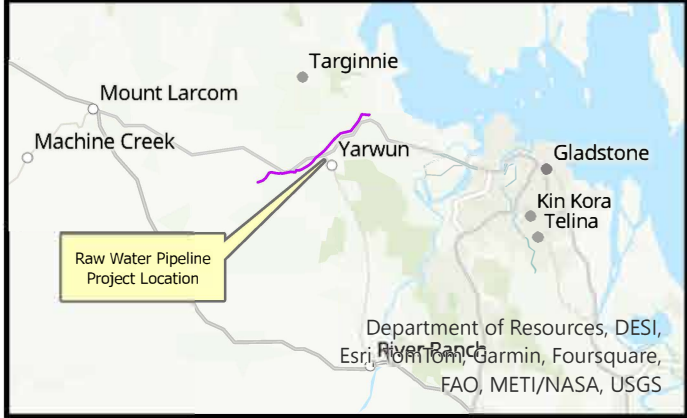

PROPERTY DETAILS	
LAND OWNER	Gladstone Ports Corporation Limited
LOCAL GOVERNMENT	Gladstone Regional Council

**PROJECTION UTM ZONE 56
(Datum GDA2020)**

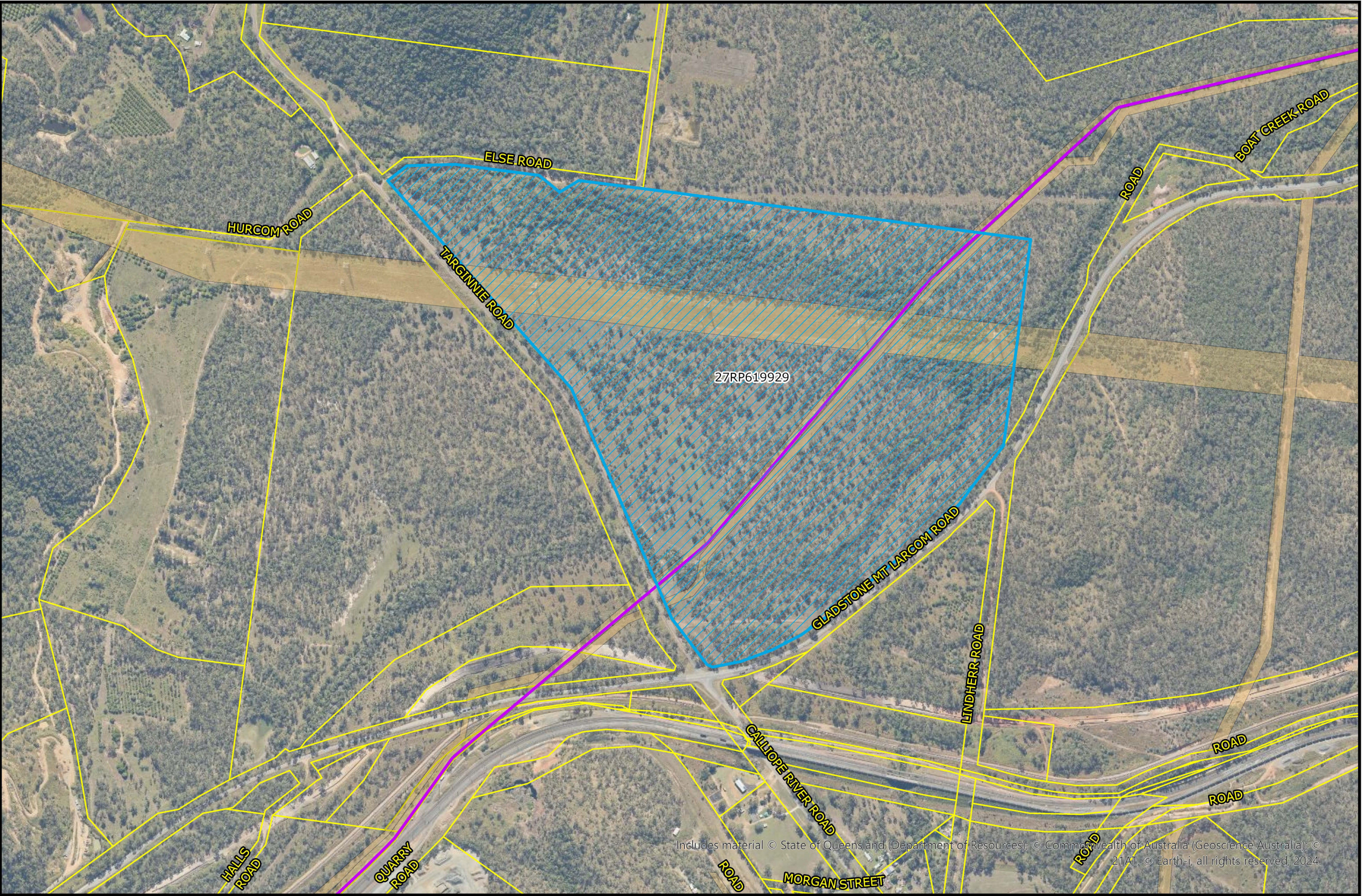

EAST END RAW WATER PIPELINE PROJECT
FIGURE 10 : LAND SUBJECT TO LAND OWNERS REQUEST
LOT 27 ON RP619929

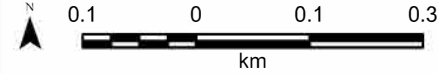

Spatial Reference

Legend

- Lot 27 on RP619929
- East End Raw Water Pipeline
- Easement
- Property Boundary

PLANS AND DOCUMENTS referred to in the SDA APPROVAL



SDA approval: AP2024/014

Includes material © State of Queensland (Department of Resources); © Commonwealth of Australia (Geoscience Australia); © 2024; © Earth-i, all rights reserved, 2024.

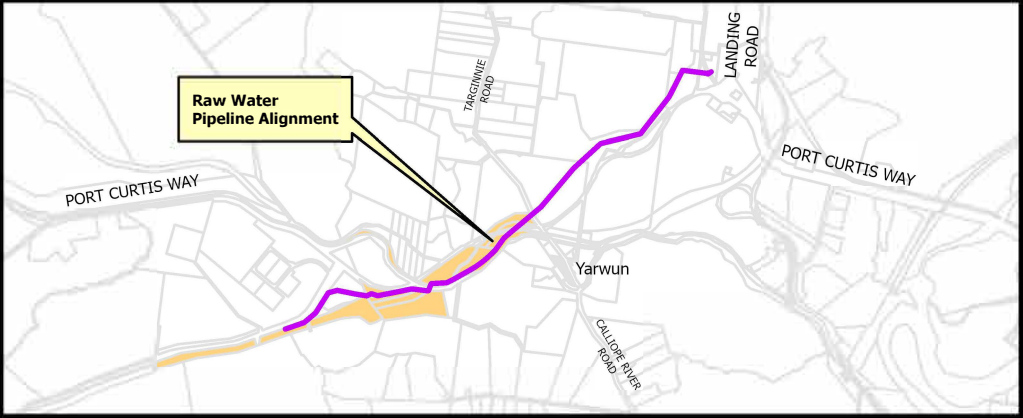
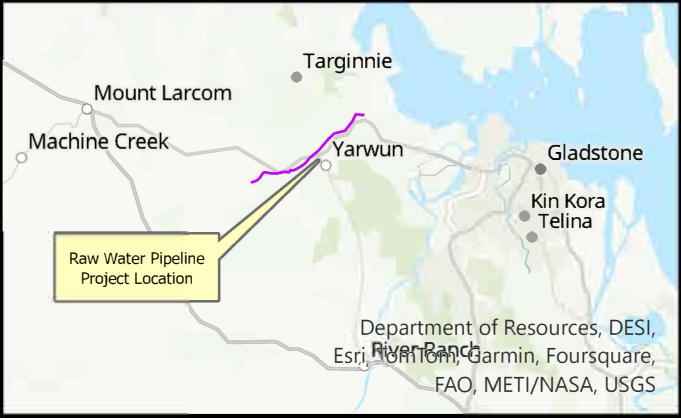

PROPERTY DETAILS	
LAND OWNER	Office of Coordinator General
LOCAL GOVERNMENT	Gladstone Regional Council

PROJECTION UTM ZONE 56 (Datum GDA2020)

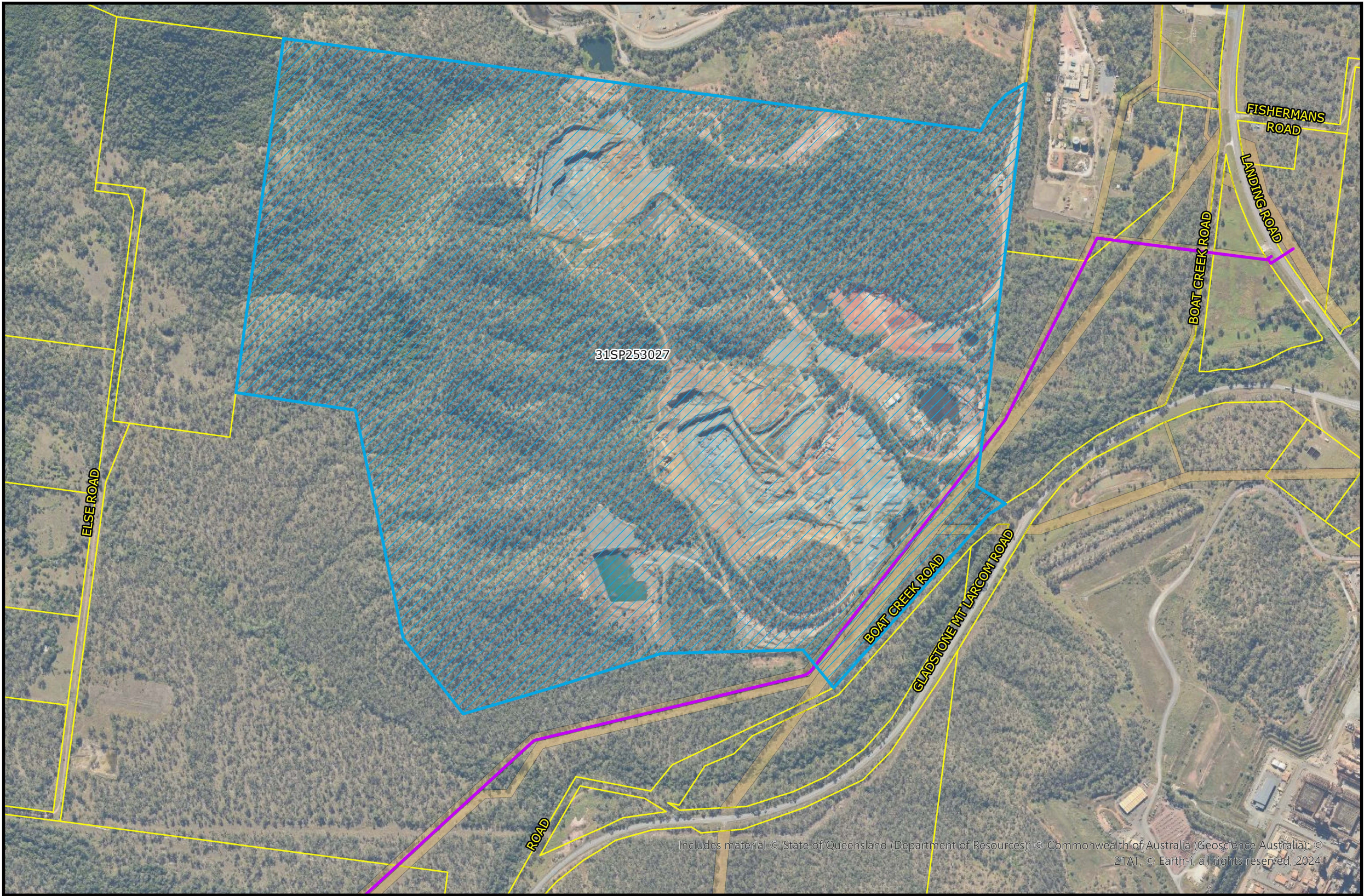

**EAST END RAW WATER PIPELINE PROJECT
FIGURE 11 : LAND SUBJECT TO LAND
OWNERS REQUEST
LOT 31 ON SP253027**

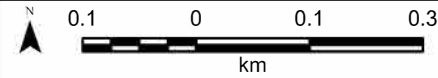

Spatial Reference

Legend

- Lot 31 on SP253027
- East End Raw Water Pipeline
- Easement
- Property Boundary

PLANS AND DOCUMENTS
referred to in the
SDA APPROVAL



SDA approval: AP2024/014

Includes material © State of Queensland (Department of Resources); © Commonwealth of Australia (Geoscience Australia); © 21AT; © Earth-i, all rights reserved, 2024.

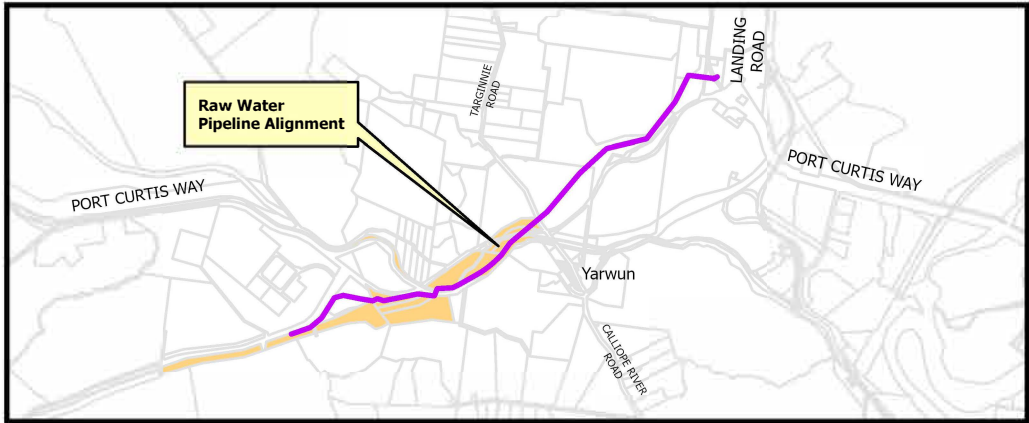
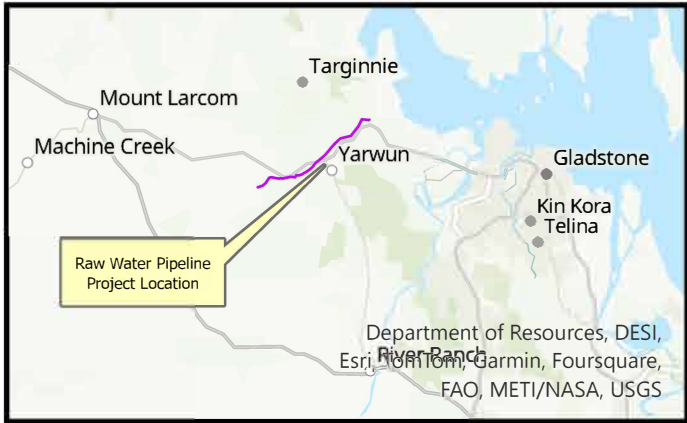

PROPERTY DETAILS	
LAND OWNER	Butlers Yarwun Quarry
LOCAL GOVERNMENT	Gladstone Regional Council

**PROJECTION UTM ZONE 56
(Datum GDA2020)**



**EAST END RAW WATER PIPELINE PROJECT
FIGURE 12 : LAND SUBJECT TO LAND
OWNERS REQUEST
LOT 32 ON SP253027**

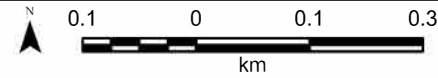

Spatial Reference

Legend

- Lot 32 on SP253027
- East End Raw Water Pipeline
- Easement
- Property Boundary

PLANS AND DOCUMENTS
referred to in the
SDA APPROVAL



SDA approval: AP2024/014

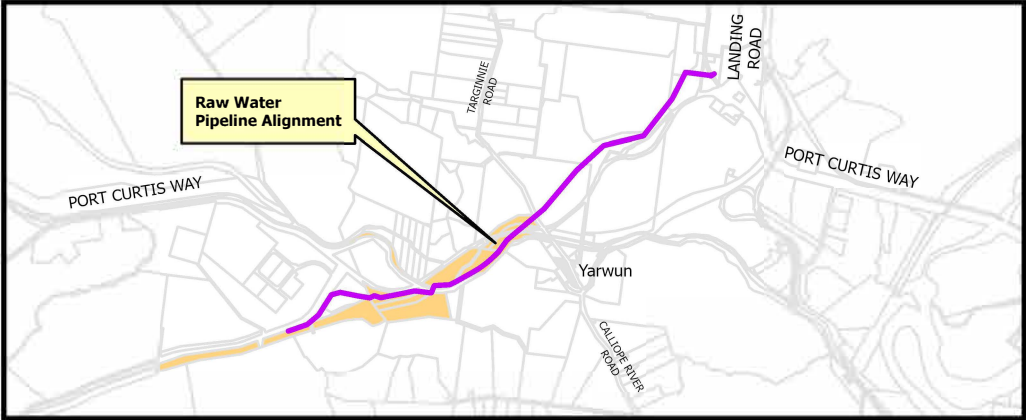
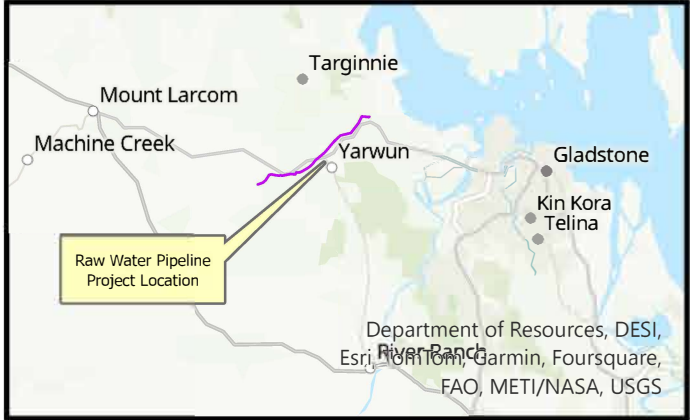

PROPERTY DETAILS	
LAND OWNER	Butler Yarwun Quarry
LOCAL GOVERNMENT	Gladstone Regional Council

**PROJECTION UTM ZONE 56
(Datum GDA2020)**

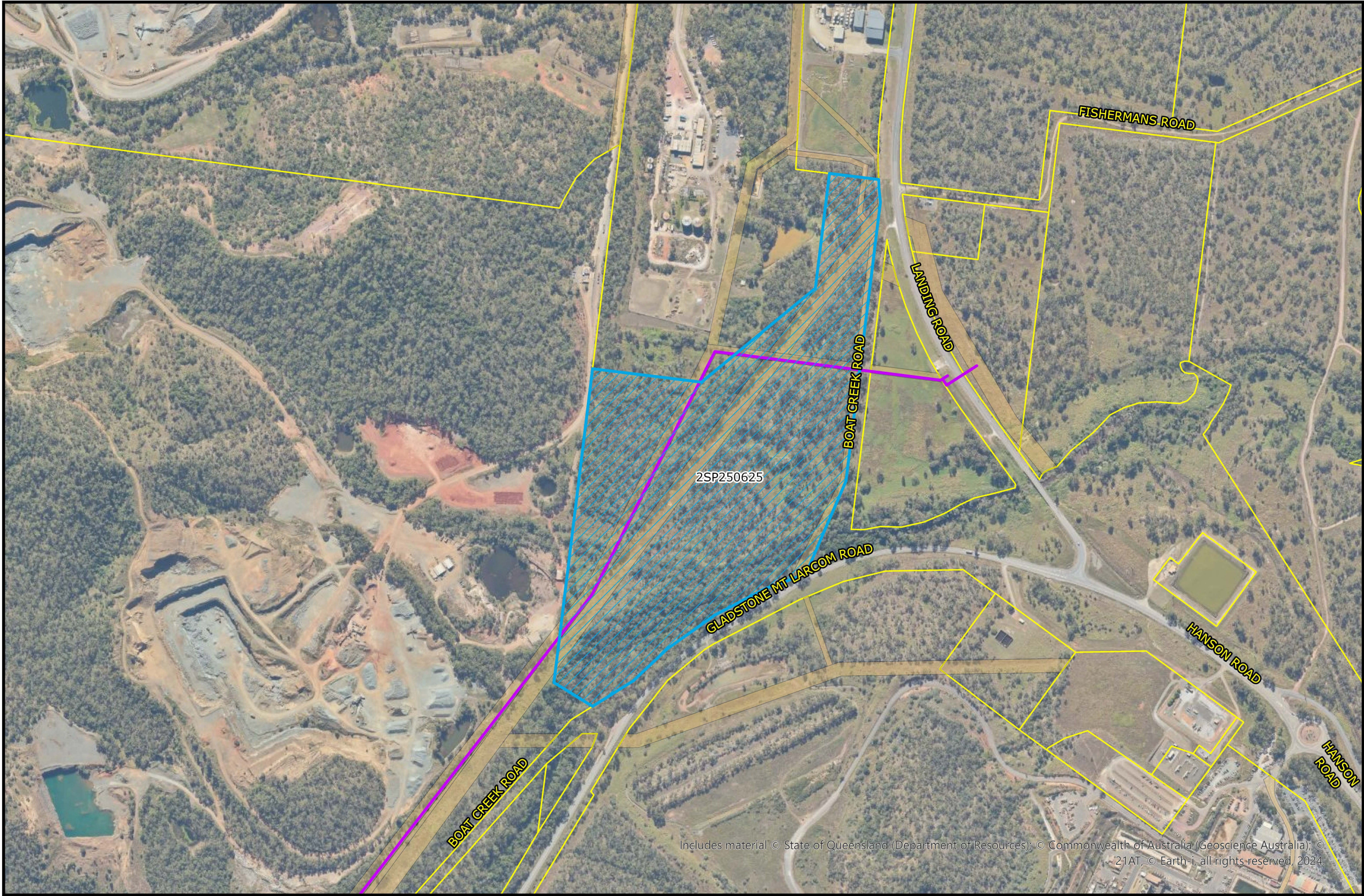

**EAST END RAW WATER PIPELINE PROJECT
FIGURE 13 : LAND SUBJECT TO LAND
OWNERS REQUEST
LOT 2 ON SP250625**

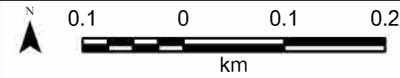

Spatial Reference

Legend

- East End Raw Water Pipeline
- Easement
- Property Boundary
- Lot 2 on SP250625

PLANS AND DOCUMENTS
referred to in the
SDA APPROVAL



SDA approval: AP2024/014

Includes material © State of Queensland (Department of Resources); © Commonwealth of Australia (Geoscience Australia); © 21AT, © Earth-i, all rights reserved, 2024.

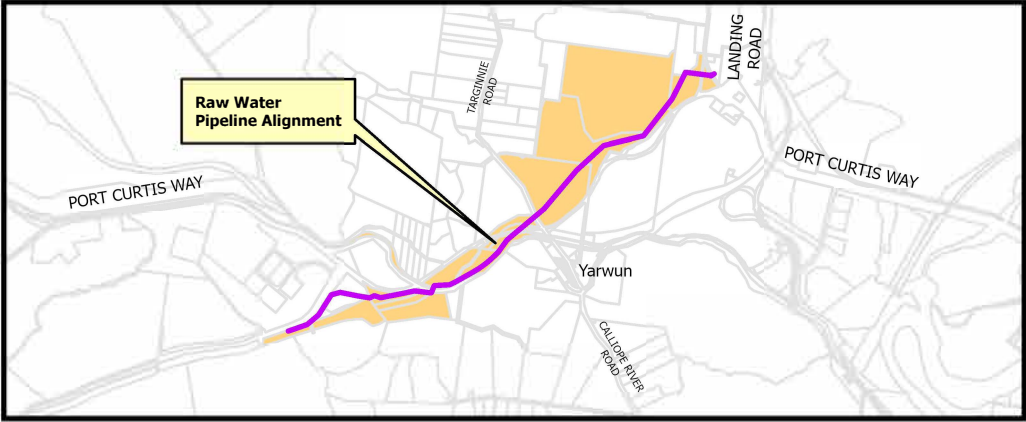

PROPERTY DETAILS	
LAND OWNER	Economic Development Queensland (EDQ)
LOCAL GOVERNMENT	Gladstone Regional Council

**PROJECTION UTM ZONE 56
(Datum GDA2020)**

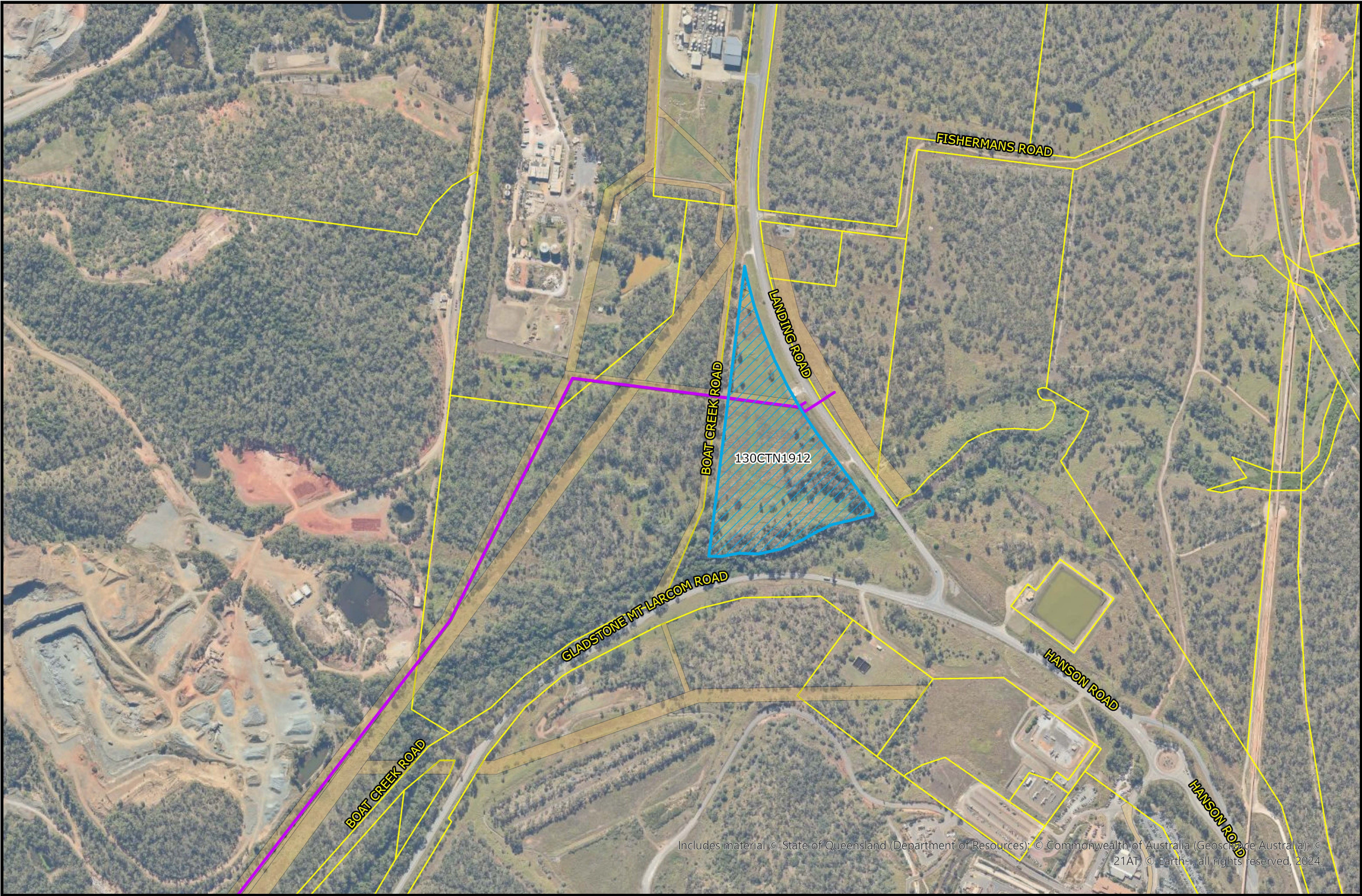

**EAST END RAW WATER PIPELINE PROJECT
FIGURE 14 : LAND SUBJECT TO LAND
OWNERS REQUEST
LOT 130 ON CTN1912**

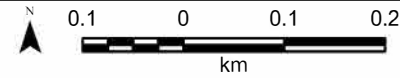

Spatial Reference

Legend

- East End Raw Water Pipeline
- Easement
- Property Boundary
- Lot 130 on CTN1912

PLANS AND DOCUMENTS
referred to in the
SDA APPROVAL



SDA approval: AP2024/014

Includes material © State of Queensland (Department of Resources); © Commonwealth of Australia (Geoscience Australia); © 21AT; © Earth-i; all rights reserved, 2024.

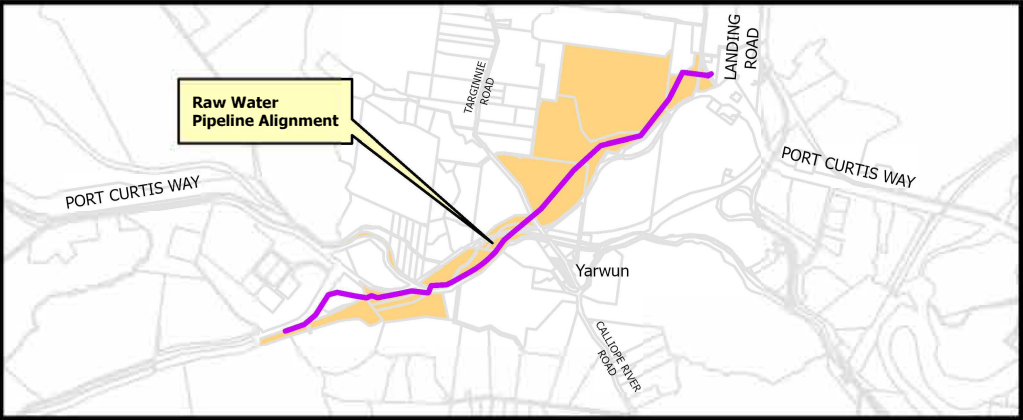
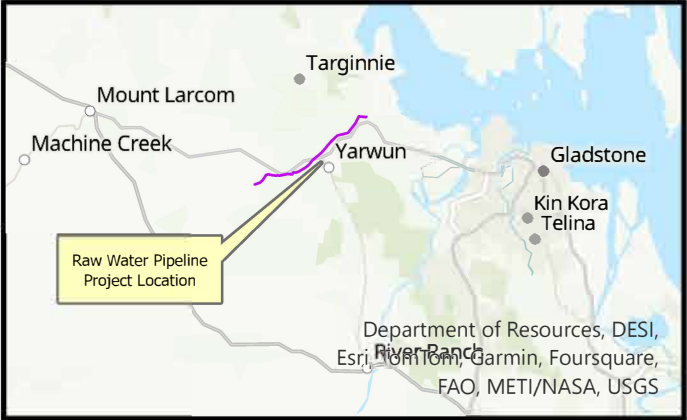

PROPERTY DETAILS	
LAND OWNER	Economic Development Queensland (EDQ)
LOCAL GOVERNMENT	Gladstone Regional Council

**PROJECTION UTM ZONE 56
(Datum GDA2020)**

